The Weather
Today—Cloudy, rain in morning; colder at night. Tomorrow, colder, followed by rain or snow. Yesterday—High, 53; low, 30. Details on Page 9.

The Washington Post

A Love Story
"Gates of the Morning" has been chosen for next Sunday's complete novel. If you like love stories, be sure to get Sunday's Post.

NO. 23,597 | Entered as Second Class Matter Postoffice, Washington, D. C. | WASHINGTON: THURSDAY, JANUARY 23, 1941 | X**** | Copyright, 1941. By The Washington Post. | THREE CENTS

UNIVERSITY OF CALIFORNIA JAN 28 1941

British Mopping Up Fallen Tobruk; Own Guns Blast Captured Italians; Hundreds Slain in Rumanian Revolt

McReynolds' Post Believed Jackson's if He Wants It

Outspoken Opponent Of President Quits Supreme Court In 2-Sentence Note

(Another Story, Pictures, Page 12.)

By George Bookman
Post Staff Writer

Associate Justice James Clark McReynolds, who once likened the New Deal to the regime of Nero, the fiddling Roman Emperor, announced yesterday he will retire from the Supreme Court February 1.

McReynolds thus gave President Roosevelt his sixth opportunity to appoint a member of the high court and, it was understood yesterday, Attorney General Robert H. Jackson could have the post if he wants it, but Southern Senators were urging the President to appoint Senator James F. Byrnes (Democrat), of South Carolina.

The jurist, who will be 79 two days after he retires, has served 26 years on the Supreme Court.

An implacable and sometimes outspoken foe of President Roosevelt's constitutional principles, McReynolds had hoped to postpone his retirement so that his successor might be appointed by a President other than Mr. Roosevelt.

Letter of Two Sentences

Symbolic of this attitude, he absented himself from the third term inaugural ceremonies Monday, saying it was "too cold."

When his letter of resignation came it was, like his opinions, brief and to the point, couched in a minimum number of words:

"Sir:

"I have the honor to advise you that on the first day of February next I will avail myself of the rights, privileges and obligations declared in the act of Congress, entitled an Act to Provide for Retirement of Justices of the Supreme Court, approved March 1, 1937 (c. 21, 50 Stat. 24; U. S. C. A. Title 28, Section 375a) and retire from regular active service on the bench as an Associate Justice of the Supreme Court.

"Continuously since 1914, I have held a commission as such justice and am now more than 70 years old.

"Respectfully,

"J. C. McREYNOLDS."

Reply Also Two Sentences

The reply from President Roosevelt, author of the unsuccessful 1937 Court reform plan, aimed at limiting the power of conservative justices like McReynolds, was also brief. It said:

"Mr. Justice:

"I have the honor to acknowledge receipt of your letter of January

See McREYNOLDS, Page 6, Col. 4.

Another Star To Shine Here

KITTY CARLISLE, whose name was added yesterday to the list of film stars coming here to attend the President's Birthday Ball celebrations a week from tonight. She'll also sing the national anthem at the "All-Star" dinner in the Willard Hotel which precedes the dances. (Story, Page 3.)

Committees To Expedite Lend-Lease Bill

House Opposition Calls Lindbergh to Testify Against Measure Today

By Robert C. Albright
Post Staff Writer

Foreign policy committees of House and Senate moved yesterday for a speed-up on aid-to-Britain legislation, as Administration leaders forecast action in advance of England's spring "crisis."

The House Foreign Affairs Committee in executive session voted to close hearings this Saturday, with night sessions if needed. The committee will act on the bill next week.

The Senate Foreign Relations Committee agreed to open Senate hearings next Monday, ahead of House action. To iron out procedural snarls and control hearings the Senate group named a special subcommittee of five.

May Clear House in 30 Days

To the White House with Senate Majority Leader Barkley went Senator Harrison, of Mississippi, and Senator Glass, of Virginia, for a conference on progress of the legislation. Barkley said he hoped the Senate could dispose of the bill in less than 60 days.

Following the House committee vote to wind up House hearings this Saturday, Chairman Sol Bloom said the bill will be clear of the House in less than 30 days. He voiced confidence there will be few if any changes in the measure and called for speed.

"If we are going to do anything at all, we must do it now," said Bloom. "There can be no delay on a matter of national defense."

Lindbergh Called

Other developments, as the House opposition called Col. Charles A. Lindbergh to testify against the bill this morning:

Senator Charles L. McNary, of Oregon, Senate Minority Leader and 1940 Republican Vice Presidential candidate, announced he is "opposed to the lend-lease bill in its present form because it grants too much power to one person." McNary said he favored aid short of war to Great Britain but the bill was not in line with "the Democratic way of life."

Norman Thomas, Socialist candidate for President in many past elections, and Hanford MacNider, former Assistant Secretary

See LEND, Page 6, Column 5.

Iron Guardist Rebels Trap King, Move to Attack Hungary

By George Balint
International News Service Staff Writer

Budapest (Thursday), Jan. 23. Hundreds have been killed in Bucharest alone, most of Rumania is gripped in furious civil war, and the rebels are moving to wrest the lost areas of Transylvania back from Hungary, according to reports received in Budapest today.

Young King Michael and Queen Mother Helen reportedly attempted to escape from their strife-torn capital, but were trapped in Bucharest owing to lack of communications.

Bucharest's postoffice, ministry of the interior, and main radio station are in the hands of the Iron Guard insurrectionists, who are battling to compel Premier-Dictator Gen. Ion Antonescu to resign in favor of Horia Sima, Iron Guard leader.

Sima is now in Berlin, summoned by Nazi authorities presumably to receive orders to call off his Iron Guards.

Radio Tells of Fighting

Most of the reports of large-scale street fighting in Bucharest, Brasov, and other centers cannot be positively confirmed, since telephone connections with Bucharest are cut off. Accounts of fighting, however, come direct from the Bucharest radio, which is in the hands of the Iron Guard.

When Franklin Gunther, American Minister in Bucharest, succeeded in getting through an urgent call to Washington, and began to tell Secretary of State Hull that the situation in Rumania was critical, the censor cut him off.

In keeping with their avowed purpose of winning back Rumania's lost territories, Iron Guard broadcasters asserted that the greater part of Transylvania is in control of the Greenshirt organization.

Col. Dragalina, commander of the Brasov garrison, has joined the revolution and is leading his regiment in a march on Bucharest, according to the Iron Guard station.

Pitched Battle Described

The broadcasts also asserted that the air force has joined the rebels in Tecuci, and the navy has gone over to their cause at Constanza.

Military units in Craiova, Turnu-Severin, Galatz, Arad and Brasov have turned against the Antonescu regime, it was declared.

In the streets of Bucharest, army tanks fought a pitched battle with rebellious police, and reports said the deaths would run into hundreds. Premier Antonescu, nevertheless, is believed still in control of the Rumanian capital.

A state of siege has been declared there.

Foreign reports that German troops have intervened in the civil struggle so far seem unfounded, although rumors persist that Nazi reinforcements are being rushed into Rumania.

(German troops took part in the fighting Tuesday night, according to the Swiss radio.)

The Greek assassin who killed a member of the German military mission in Bucharest, was executed today, after more than 24 hours of questioning. The killer, who entered Rumania on a Turkish pass-

See BALKAN, Page 2, Column 1.

The War Today . . .

BRITISH ARMY of the Nile sweeps into Italy's Libyan base of Tobruk and overpowers its 20,000 to 30,000 defenders. Page 1.

CIVIL WAR rages in Rumania, with hundreds killed in Bucharest alone, according to reports reaching Budapest. Page 1.

GREEK BOMBERS destroy Italian convoy of more than 100 trucks trapped in narrow mountain pass when bomb dislodges boulder. Page 1.

PRIME MINISTER CHURCHILL says army of 4,000,000 awaits German invasion attempt; defends plan to conscript labor to speed up arms output. Page 1.

BRITISH ANNOUNCE destroyer Hyperion was damaged by mine or torpedo and had to be sunk by other British ships. Page 2.

ROME ADMITS Tobruk is tottering, but indicates further German assistance in the Mediterranean is in the offing. Page 2.

Strike Halts $26,000,000 Defense Orders

Wisconsin's Largest Factory Produces Warship Equipment

By the Associated Press

Milwaukee, Jan. 22.—Work on $26,000,000 worth of Army and Navy defense orders ceased at the Allis-Chalmers Manufacturing Co. today as members of the C. I. O. United Automobile Workers Union went on strike.

All shop departments closed, directly affecting about 7,000 production workers. Another 2,000 employes, including the office staff, draftsmen and supervisors, did not join the walkout.

Max W. Babb, company president, said the union demand for a closed shop was the main point at issue, adding that the company was willing to negotiate on all other matters.

In addition to the defense work now in the shop, plans for more, running into millions, are in the drafting rooms. Navy orders exceed $18,000,000.

Allis-Chalmers is one of the Nation's largest units in the capital goods industry.

The company produces turbines for warships, generators, shafts, pumps and gun mounts in addition to many specialized jobs for the Navy. It is the largest industrial plant in Wisconsin.

Curtailment of national defense production in another local factory was threatened as members of two unions at the International Harvester Co. works voted authority

See STRIKES, Page 6, Column 3.

Greek Airmen Destroy Convoy Of 100 Trucks Trapped in Pass

By the Associated Press

Athens, Greece, Jan. 22.—The Greek air force reported tonight the destruction by bombers of an entire Italian convoy of more than 100 trucks on the central Albanian front.

Italian troops also were bombed and machine-gunned in repeat attacks, it was stated.

The transport column was said to have been smashed after a Greek bomb had dislodged a great boulder which rolled into the road, blocking a narrow mountain pass and enabling the Greek planes to pour bombs upon the trapped trucks.

In this sector Greek infantry was reported far enough advanced to permit the transfer of artillery to new forward positions. At one point 200 Italian prisoners were taken, a Greek government spokesman said.

Counterattacks Repulsed

Four Italian counterattacks along the central point, he added had been easily repulsed with "heavy losses" to the Fascists.

Gains in the Tepeleni sector of the southern Albanian front after the capture of additional Italian positions were claimed by the Greek army today.

Spokesmen said Greek guns poured a steady stream of shells into other Fascist defenses, enabling their troops to keep the initiative.

Advances likewise were reported in the northern sector after severe fighting. (In neither case was the specific gain officially set forth.)

British fliers blasted yesterday at Elbasani, in central Albania, it was announced today, unloading explosive and fire bombs on Italian military buildings and railway communications.

Greek Supply Lines Bombed

(In Rome, the newspaper Il Giornale d'Italia said that Greek supply lines, troop concentrations and artillery emplacements were bombed yesterday and that 100 planes blasted at military objectives in the Premet zone in Albania.

(Reports received at the frontier city of Struga, Yugoslavia, said the Greeks were fortifying their lines in expectation of an Italian counter-offensive. Eighteen additional Italian divisions, smaller than normal at between 7,000 and 8,000 men each, have been transported to Albania in the last 25 days, Greek sources said.)

Cavallero Goes to Albania

Belgrade, Yugoslavia, Jan. 22.—Gen. Ugo Cavallero, commander in chief of the Italian army in Albania, entered Albania today after crossing Yugoslav territory on the passport of an engineer, according to reliable sources tonight.

'I Saw a Terrible Sight'

Fascist Shells Blow Own Men to Bits, Spread Panic

By Desmond Tighe
International News Service Staff Writer

With the British Imperial Army at Tobruk, Jan. 22.—From a vantage point overlooking No Man's Land, I watched Gen. Sir Archibald Wavell's army in its great attack yesterday and today on Tobruk.

I witnessed one of the most terrible sights of my life.

I saw a column of thousands of Italian prisoners streaming to the rear lines, caught by their own guns.

Scores of their own shells burst around them, slaughtering many and wounding others, while the remainder dashed, panic-stricken, in all directions.

Tonight almost every street and fortification in the Libyan port was in British hands, save for some minor mopping up yet to be done.

I saw the spearhead of the attack—British tanks, Aussie infantry, a famous eastern county yeomanry regiment, and mechanized troops from the north country—pour a deadly barrage against the high spur of ground between the perimeter of defenses and Tobruk harbor, where the Italians had mounted formidable gun positions.

As they did in taking Bardia, Aussie sappers, in the face of withering fire, cut barbed wire entanglements around the defenses and made all the Italians' tank traps useless.

So, at the crack of dawn Tuesday, the tanks crashed into the fortifications, followed by a surge of shouting infantry. Pouring through gaps blasted in the line, a brigade of Australians, their famed cold steel bayonets agleam in the sunrise, drove straight at their objectives.

Other troops at the same time debouched to right and left, mopping up gun positions.

The air resounded with the roar of guns of all calibers and the whine of shells of all sizes overhead as our men advanced behind the creeping barrage of artillery fire. Everywhere there was the reek of cordite.

Quickly the Italian front line guns were silenced, and I moved up over the broken defenses.

In the growing light of dawn half an hour after the engagement was launched, I met the first batch of Italian prisoners coming out.

My companions and I narrowly escaped the barrage thrown

See TIGHE, Page 2, Column 5.

Port's 20,000 Defenders Are Overwhelmed In 30-Hour Push

By Philip S. Taylor
United Press Staff Writer

Cairo, Jan. 22.—Italy's Libyan base of Tobruk fell to the British army of the Nile shortly after noon today when Australian troops surged into the battered town, after a whirlwind final assault of barely 30 hours, and overpowered its 20,000 to 30,000 defenders, it was announced officially.

The capture of Tobruk, 80 miles deep into Libya, after 21 days of siege by land, sea and air climaxes a drive which was said to have knocked out of the war more than 100,000 Italian troops, or more than one-third of Marshal Rodolfo Graziani's army of Libya.

When the British blitzkrieg swept across the desert on December 1, overpowering Sidi Barrani, Salum, Bardia and wiping out the Italian invasion of Egypt, Graziani had about 280,000 troops, it was said.

20,000 in Trap

The Australian troops surged into Tobruk behind a battering ram of tanks and a terrific assault by British warships and bombing planes after completely cutting off escape for 20,000 to 30,000 Italian "Terribili."

Tonight, it was stated by the Middle East command of Gen. Sir Archibald Wavell's empire army, only a small sector of perimeter forts westward of Tobruk still held out and "mopping-up operations" are underway there.

"The remainder of the defenses are in our hands," it was stated.

The final assault on Tobruk was launched at dawn Tuesday.

Meanwhile the defenses of Benito Mussolini's African empire were reported crumbling under trip-hammer British blows on three other fronts.

Marshal Graziani was said here to have suffered the loss of eight Black Shirt and metropolitan divisions and three Libyan divisions since December 1.

Duce's Empire Crumbling

The fall of Tobruk came 17 days after the British capture of Bardia, just across the frontier from Egypt, after a 25-day siege.

Mussolini's new Roman empire in Africa was said in accounts reaching Cairo to be coming apart before determined British onslaughts at Tobruk and at:

1. The Kassala sector of the Sudanese frontier, where the British relentlessly pursued a force of

See EGYPT, Page 2, Column 3.

House Votes $909,000,000 More for Navy

By John G. Norris
Post Staff Writer

The House yesterday passed a $909,000,000 naval expansion program, authorizing 400 more subchasers and other small warships and additional shipbuilding and ordnance facilities to speed completion of the two-ocean Navy.

Meanwhile, the House Appropriations Committee approved a $313,500,000 emergency appropriation for constructing 200 cargo ships, designed to meet a world shipping shortage caused by U-boat and air attacks.

President Roosevelt, during the day, called upon Congressional leaders to push through the measure with all possible speed and it was set down for House consideration tomorrow.

The naval bill was approved by the House by a vote of 382 to 2, after but brief debate. It now goes to the Senate. Congressmen voting against it were Marcantonio (American-Labor), of New York, and Lamber-

See DEFENSE, Page 7, Column 4.

4,000,000 Men Await Nazis, Churchill Says

(Churchill's Text, Page 11.)

By Frederick Kuh
United Press Staff Writer

London, Jan. 22.—Britain is "getting into its war stride" with 4,000,000 troops ready to repulse any German invasion of the British Isles but there is a shortage of manpower in the war factories supplying these forces with weapons, Prime Minister Winston Churchill said today.

Defending the policies of his eight-man war cabinet, Churchill spoke in the House of Commons in support of the government's drastic new plan to conscript men and women workers—by compulsion where necessary—to speed up the nation's arms output.

The armed forces, Churchill said, may be compelled to reduce their demands for greater manpower during the next six months to provide workers for vital industries.

The armed forces are enormous, he explained, because in 1939 they

See CHURCHILL, Page 2, Column 2.

Protocol of Seizing Italian Admiral Worries Brigadier

With the British Imperial Army at Tobruk, Jan. 22 (INS).—Desmond Tighe, International News Service correspondent with the British forces, met a worried-looking Australian brigadier today just before the fall of Tobruk.

So sad and worried did he look that Tighe asked:

"What's the matter?"

"I am quite concerned over the fact that the Italian cruiser San Giorgio is in the harbor," replied the brigadier.

"I don't know the formality of capturing any admiral. In the World War I captured two lieutenant generals and one general—but admirals, I just don't know about."

Cargo Ship to Go Down to the Sea On Banana Oil

By the Associated Press

Bananas—7,000 pounds of them, well ripened—will help launch a 413-foot cargo ship at Beaumont, Tex., Saturday.

For the benefit of those who might not know it already, the Maritime Commission explained yesterday that the objective of a launching is for a vessel to slide promptly from dry land into deep water. And for this purpose, juicy bananas, already responsible for many a slide, big and little, have been found an efficient substitute for launching grease.

And there is a good neighbor angle, too. Said the commission: "By increasing consumption of this important Central American export, it is expected to contribute to hemisphere solidarity."

How To Sell A Used Truck

The Bradley family, 2114 Kearney St. N.E., despaired of selling their old truck until it occurred to Mrs. Bradley to let a Post want-ad find a buyer.

The ad appeared Saturday and Sunday and the truck was sold Sunday afternoon. The buyer got a bargain, the Bradleys were delighted with the quick results of a Post want-ad . . . everybody is happy!

The Citizens' Choice

Movement to Draft Reynolds For District 'Mayor' Started

(Why the District Is Having Trouble Getting a "Mayor"—Page 28.)

A movement to draft Senator Reynolds (Democrat), of North Carolina, as chairman of the Senate District Committee, has been started among northwest citizen groups, it was learned yesterday, as decision on the Washington "mayorality" was delayed.

Mrs. Leslie B. Wright, president of the Forest Hill Citizens' Association, said that the Northwest Citizens Council Monday night would consider the matter and that she would offer a resolution to the Forest Hills organization.

Other women who are active in District affairs and who reside in the Chevy Chase and upper Northwest sections of the city are understood to be assisting in the draft movement.

The District "lady lobbyists" have admitted that Senator Reynolds' cordial attitude and program for municipal improvements appeal to them.

Meanwhile, Senator Reynolds, who Tuesday night stated that he had not made up his mind, indicated through his secretary that he would make an announcement before the end of the week.

Reynolds, who is still ill in Naval Hospital, wishes to consult friends in the Senate before reaching a decision. As he has no telephone in his room, he has been unable to communicate with them.

Woodsmen With 'Broad A'

Engel Calls New CCC Project A 'Camp for Overprivileged'

By Alfred Friendly.
Post Staff Writer

An experimental Civilian Conservation Corps "camp for the overprivileged," considered by one of its spiritual mentors as supplying "the moral equivalent of war" to Harvard and Dartmouth University students, has been drawn into a war with no equivalency about it, it appeared yesterday.

First gun in the battle has been fired by Representative Albert J. Engel (Democrat), of Michigan, whose ire has been aroused by what he called the "columnists' camp" at Sharon, Vt., sponsored by Eleanor Roosevelt, Dorothy Thompson and Dorothy Canfield Fisher.

Disturbed by reports that some 15 Harvard and Dartmouth students had been enrolled in the small CCC "side camp" at the suggestion of a Dartmouth professor in order to lead "the educated classes back into the social framework of which they were originally a part," Engel wrote the Department of Agriculture, sponsoring the project, for a full report.

Engel's request was made on January 4. He said he had not yet received a reply.

Paul H. Appleby, Agriculture Undersecretary who has taken an active part in getting the camp under way, yesterday said he had no knowledge of Engel's letter, but assumed an answer was being prepared.

He explained, however, that the purpose of the venture was not to bring Phi Beta Kappas back to the soil, but was, instead, to achieve better quality of future CCC leaders. The camp members, he said, are recruited from former CCC enrollees as well as college students to train them for future CCC work, as straw bosses and leaders.

Straw bosses, he said, have been selected in the past without thought to their ability to stimulate interest in the enrollees. A different selection method appears desirable, he believes.

The basic purpose "is to bring together youngsters who have flaming zeal for CCC work and to rub their noses in the problem," Appleby said.

He added that another purpose of the camp would be to obtain "closer integration" with the community in which it was located.

Advised of this, Engel asked whether the future requirements for

See CCC, Page 6, Column 7.

Col. Donovan's Dilemma:

All King's Horses, King's Men Couldn't Find His Passport

By the Associated Press

Sofia, Bulgaria, Jan. 22.—After an hour-and-20-minute chat today with King Boris in the royal palace, Col. William J. Donovan, United States observer on a secret mission, found to his dismay—and to the King's—that he had lost his diplomatic passport.

The royal staff searched the palace high and low, in vain. The oriental express was held up for 20 minutes, then the colonel finally gave up the hunt and boarded the train for Belgrade, Yugoslavia.

It looked as if Donovan might have to stay here a while longer, but the United States legation saved the day by arranging for him to cross the border without his passport.

The colonel discovered his loss as he was about to board the train. He hurriedly searched his pockets, his luggage and his hotel room and finally appealed to the palace staff.

[It was recently reported that King Boris had lost one of the Bulgarian crown jewels to United States Minister George H. Earle in a pin-ball game.—Editor's note.]

In his talk with the Bulgarian monarch, Donovan emphasized the United States' determination to aid Great Britain in her war against the Axis, it was said.

The colonel, still was silent publicly on the mission which has carried him to North Africa and many European capitals.

Today's Index

	Pages.
Amusements	8, 9
Army and Navy Orders	27
Bridge	27
Classified Advertisements	24, 25
Clubs	15
Columnists	11
Comics	26, 27
Death Notices	24
Editorials	10
Federal Diary	17
Financial	22, 23
Leonard Lyons	9
Legal Record	23
Mary Haworth's Mail	13
Picture Page	12
Radio	26
Shirley Povich	18
Society	14, 15
Sports	18, 19, 20, 21
Vital Statistics	27
Weather Details	9
What's Going On and Where	27
Woman's Page	13

British Admit Loss of 35th Destroyer

By the United Press

London, Jan. 22.—The admiralty tonight announced the loss of the 1,335-ton destroyer Hyperion, the thirty-fifth destroyer lost since the start of the war, due to damage caused either by a mine or a torpedo.

There were some casualties among the 145 officers and men of the Hyperion, the admiralty said.

The admiralty said that the Hyperion was so badly damaged that it was incapable of steaming and "subsequently was sunk by our own forces."

The 1,335-ton warship, with a normal complement of 145 officers and men, was the eighth of 17 vessels of the Greyhound or Hero destroyer class to be lost in the war.

The others were the Hostile, Hotspur, Hunter, Havant, Grenade, Glowworm and Trafton. The Gallant, of the same class, was damaged in the Italo-German dive-bombing attack on British warships in the Straits of Sicily on January 10 in which the cruiser Southampton was destroyed and the aircraft carrier Illustrious damaged.

The time and scene of the loss of the Hyperion were not given by the admiralty.

Bad flying weather over the Straits of Dover tonight prolonged Britain's rest from German bombing.

Planes were heard near a town in East Anglia in the only air activity reported up to mid-evening.

Antiaircraft went into action in an area of eastern England when raiders crossed the coast and flew inland. But there were no reports of damage or casualties.

British fighter planes destroyed two German bombers today as the raiders carried out scattered attacks which caused little damage and no casualties.

One bomber was shot down in the sea off Dover. The location of the other was not revealed.

Six bombs were dropped in a town on the southeast coast. One set fire to a motor truck. Windows in shops and houses were broken by explosives from a German Dornier which dipped so low it seemed to brush the housetops.

Civil War Rages In Rumania

BALKAN, from Page 1.

port, was a young former boxer named Alletrino. The body of his victim, Maj. Doering, was sent to Germany by special train.

Meanwhile, Antonescu sought to placate the Iron Guard by a further shake-up in the ministries. Following his dismissal Tuesday of Gen. George Petrovicescu, minister of the interior, the dictator on Wednesday removed Col. Riosianu, undersecretary in the same ministry. Both changes, it was understood, were made on demand of the Iron Guard.

Neighboring Nations Are Nervous

By the Associated Press

Sofia, Bulgaria, (Thursday) Jan. 23.—Civil war between Rumanian extremists and soldiers of Dictator-General Ion Antonescu spread rapidly throughout Nazi-dominated Rumania today and news dispatches said several hundred persons probably had been killed in bitter fighting.

Dispatches from Bucharest said the rebels claimed more than 30,000 were fighting for them. The revolters also were said to be claiming the ascendency in most cities in Rumanian Transylvania, the remnant of the vast province which the Axis left to Rumania last year in an enforced settlement between Rumania and Hungary.

Rumania's neighbors were nervous. Hungary was reported calling up more troops and the Turkish cabinet met for three hours to discuss the riots in Rumania and the presence of German troops in exiled King Carol's former domain.

(N. B. C. in New York quoted the British radio as saying the Rumanian stations Radio Romania and Radio Buchrest broadcast an order for all Iron Guardists, believed to form the backbone of the rebel movement, to remain at their fighting positions and wait for orders from their chief, Horia Sima. B. B. C. also said a Rumanian army corps—presumably the fifth—was marching toward Buchrest.)

March on Bucharest

Advices from Brasov, north of Bucharest, said a revolutionary leader, Gen. Dragalina, was reported marching to Bucharest with troops.

The Bucharest radio, held by the revolters, appealed to troops there not to fire on the rebels. The radio emphasized that the extremists were "ready to die like our captain," meaning Corneliu Codreanu, Iron Guard leader killed in 1938, for whose death Iron Guardists slew scores of Rumanians in a blood purge last November.

Gen. Dragalina was said to have appealed to Sima to assume leadership in a new regime and restore order.

He ended the appeal, it was said, with the cry:

"Long live King Michael and the legionnaire movement."

4x5 INAUGURAL PHOTO 25c

Scene showing President taking oath of office. All dignitaries on the same picture.

8x10 size.....75c

BYRON'S INC.

625 15th St. NA. 1800

British Blitzkrieg . . .

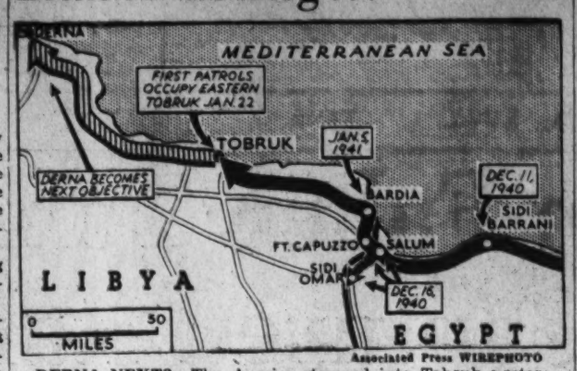

Associated Press WIREPHOTO

DERNA NEXT?—The Aussies stormed into Tobruk yesterday after a "blitzkrieg" attack of barely 30 hours and overpowered the 20,000 to 30,000 defenders of Italy's Libyan base. Derna is the next logical objective of the British desert drive, which started with the capture of Sidi Barrani

4,000,000 in Army, Churchill Says

CHURCHILL, from Page 1.

were set up along with a vast series of plants and establishments with the view of "continuous action on the continent of Europe against the German enemy."

Last June, however, the British armed forces were driven off the European continent.

More at Work Than in 1918

Churchill made no reference in his speech today to any future action on the European continent.

Sufficient factories have been established to supply the British armed forces with all necessary weapons and supplies, he said, and the sixteenth month of the war finds 100,000 more workers in munitions and aircraft plants than at the end of four years of the World War.

"We are now about to enter for the first time in this war a period of man power stringency because for the first time we are going to have apparatus and layouts which this man power and woman power will be required to handle," he told the members of Commons.

Harry L. Hopkins, personal envoy of President Roosevelt, sat in the gallery of Commons as Churchill spoke. In conferences during the past week the two men are understood to have discussed means of standardizing United States and British arms production under Mr. Roosevelt's program of "all-out" aid to Britain.

"The whole English-speaking world is passing through a dark, deadly valley," he said.

Factory Demands Grow

Supporting the labor conscription plan, announced yesterday by Minister of Labor Ernest Bevin, Churchill said that labor must be supplied to the new arms factories, to shipyards and farms.

"Our army is growing in strength, efficiency and equipment," he said, "but it is munitions factories and agriculture which in the next six months will make the chief demand on the man power of our country."

Churchill then reported that after 16 months of conflict among great powers "armed with the most deadly weapons" not more than 60,000 Britons—nearly half of them civilians—had been killed by enemy action.

Churchill said that "except to the extent of providing equipment for ten more divisions," the 1939 plan of the armed forces has not been changed.

"I am not going to say how many divisions it amounts to, but it is a very large and formidable force, both for fighting overseas and in defense of these islands," he said.

"Counting the home guard, we have about 4,000,000 armed men, who all play a part in the defense of our hearth and home."

Churchill Has Last Word

Copyright by New York Times

London, Jan. 22.—After listening two days to critics who felt his cabinet was not pressing the war to the fullest extent, Prime Minister Churchill had the last word today.

The verdict of the House of Commons as usual was cheers for the cogency of the Prime Minister's argument in his own defense and laughter for his quips.

An old Harrovian, Churchill offered to translate a Latin phrase for the benefit of the old Etonians present.

He noted that an earlier speaker had referred to Lord Beaverbrook, minister of aircraft production, who has been accused of robbing other departments to help his own, as an "old sea raider," and said he supposed this was a euphemism for a "pirate."

If it were possible to speed up war plans, Churchill said, he favored doing so, but he pointed out that there were necessary stages in transition from a peacetime economy to one of total war and he directed this part of his remarks especially to Earl Winterton, the paymaster general, who said yesterday he thought too much reliance was being placed on United States help.

In this connection Churchill said it was not possible to send a warship against Britain's enemies until "fires are lighted in its boilers, water is heated into steam and vast power generated. While this is going on there is no use rushing about uttering alarming cries. That is not a very good thing to do if you happen to be one of the people who did not start warming up the boilers in good time."

Laughter greeted this sally.

Aussies Mop Up Fallen Tobruk

EGYPT, from Page 1.

Italians estimated at 6,000 to 8,000 men. The Italians were said to have retreated more than 40 miles into Eritrea and to be still going.

2. The Metemma-Gallabat sector of the Sudanese-Ethiopian frontier, where the Italians "also were steadily giving ground" before continuing British pressure.

3. The Kenya frontier with southern Ethiopia, where Italian forces "are everywhere being driven back."

Fleet Removes Prisoners

London, Jan. 22 (AP).—The British admiralty announced tonight that ships of the British Mediterranean fleet, cooperating with the land and air forces in the Libyan campaign, had removed 54,000 Italian prisoners and huge supplies of war booty from the North African war theater.

This work, as well as the job of keeping British troops supplied with large quantities of stores and water during part of the operations, was carried out without loss, the admiralty said.

Bootblack to Miss McReynolds

By the Associated Press

The bootblack at the Supreme Court was saddened yesterday by the retirement of Justice James C. McReynolds.

"I don't suppose I'll ever get to the circus again," he moaned.

The bootblack—Albert Grimes—was given a dollar last April by the Justice to visit the circus. His predecessor was financed for four annual trips.

Italian Press Hints German Aid in Africa

By the Associated Press

Rome, Jan. 22.—Indications of further German assistance for the Italian army in Libya appeared tonight after the high command acknowledged that Tobruk's defenses had been punctured by Britain's Army of the Nile.

Premier Mussolini's newspaper Il Popolo D'Italia said the Italian-German allies were fighting the British "wherever this enemy seeks to strike and offer itself to the blows of the two Axis armies."

This was echoed by Corriere Della Sera, which said "wherever the enemy is, there the Italians and Germans will fight together."

British Use Greek Bases

Foreign observers wondered if such joint warfare also would apply to Albania, where Italians consider the Greek army in the hands of the British. British use Greek bases.

The daily war bulletin said Tobruk's lines were pierced after a heavy air, artillery and land bombardment yesterday. The attack was said to have been carried out by three Australian divisions, two armored divisions, and a motorized corps of "dissident Frenchmen," all supported by two regiments of heavy aretillery.

The Libyan port had been circled and pounded daily by artillery and airplanes for 20 days, the high command said, noting "continuous raids by enemy bombing planes."

Greek Bases Bombed

"At the end of the day, after hard fighting, the enemy succeeded in penetrating the line of strongholds in the eastern sector of the fortified city," the communique said.

On the east African front, the Italians said British motorized columns were halted with heavy losses at "predetermined points." (The British reported they were pursuing two Italian divisions retreating on a 100-mile front into Eritrea.)

While land operations in Albania were called "local actions" only the high command said Italian warplanes bombed the Greek naval base of Preveza, the Aegean ports of Salonika and Volos, the island of Corfu, and Greek supply lines and troops in Albania.

An oil tanker was hit, and a steamer attacked in one of the Greek ports bombed, the communique said.

De Chambrun's Daughter Freed In Paris Spy Case

German authorities in Paris, the United Press reported yesterday, have released Princess Marthe Ruspoli, daughter of the Marquis de Chambrun and cousin of the late Speaker Nicholas Longworth, after holding her five days on an espionage charge.

The news service quoted United States authorities at Vichy as saying charges were not pressed against the princess, wife of an Italian prince.

The princess' father, Pierre, an honorary citizen of the United States because he is a direct descendant of Lafayette, was the only French senator to vote against abandonment of the country's democratic government when France fell last year.

Her grandmother was Speaker Longworth's aunt.

65,000 Move Here Since the Census

An increase of 65,000 persons residing in the Washington metropolitan area since the census count last April was reported yesterday by the Washington Board of Trade.

Federal Government workers are increasing at the rate of about 3,000 a month as a result of defense work, it was estimated by Archie Edwards, chief statistician of the Civil Service Commission.

Plans for meeting an expected housing shortage are now being formulated by a District committee headed by J. B. Gordon, District sanitary engineer.

Witness Tells How Italian Guns Blasted Own Men

TIGHE, from Page 1.

by enemy guns firing frantically back at the British.

Everywhere numbers of Italian guns, large quantities of ammunition, and abandoned transports were captured. They were deserted, with here and there a lone Tommy peeping about, his gun ready, looking for any Italians who might still be hanging around.

Less than two hours after the attack began, the Aussies had taken gunnery strongholds in the center of the Tobruk defense area, and armored divisions, including free French forces, held the garrison in the western part of the town.

In Tobruk Harbor two ships were burning, sending huge pillars of smoke into the sky.

Later I reached the gun positions which had been the first objective, and found that the Aussies, true to type, had arrived ahead of schedule. They had taken the positions in two hours, instead of the four that had been figured on by the army staff.

Many Italian guns at this point had been wrecked by direct artillery hits. Red Cross men already were attending the wounded Italian gun crews.

I noticed that while most of the Italian ammunition was manufactured in 1938, most of the guns were of the vintage of 1919.

Relentlessly, Methodically

The latest stages of the battle I viewed from a gunnery observation post and saw the British imperial army moving ant-like across the vast desert—relentlessly, methodically, unhurriedly—toward Solaro and Airente forts, old Roman strongholds lying in a straight line toward Tobruk and encircling the harbor itself.

Antiaircraft bursts dotted the sky as R. A. F. planes hurled their bombs at Italian positions.

Reconnaissance planes wirelessed the range to British artillery but there was no sign of Italian planes during the entire action.

Bren gun carriers, tanks, armored cars and infantry crept forward in the most perfect order as artillery threw out a heavy barrage to protect them.

British casualties were very low as a result.

Before us lay Tobruk. Fort after fort and gun position after gun position fell to the British and one by one the Italian guns became silent.

Then the British marched into Tobruk itself.

Germany Raided By R.A.F.; Damage Slight, Berlin Says

Berlin (Thursday), Jan. 23 (U.P.).—Nazi spokesmen said today that a number of British planes raided western Germany during the night, dropping bombs at several points but causing little damage.

It was the first report of an air attack on German territory since the heavy bombardment of Wilhelmshaven January 15.

Two British planes were reported shot down by German fighters over the southern part of the North Sea. The exact location was not revealed.

Willkie, Eager To See Britain, Is in Bermuda

By Eddy Gilmore

Associated Press Staff Writer

Aboard the Transatlantic Yankee Clipper, Jan. 22.—This Pan-American Clipper carrying Wendell L. Willkie to Europe for a first hand study of conditions in England arrived at Bermuda today after a smooth 5-hour flight from New York.

"If I felt better I would be dangerous," Willkie said as the ship landed.

He appeared as eager to reach England as a boy adventurer.

"The Presidential campaign plus England in the space of 12 months is a lot in a man's life," he said. "I feel mine is as rich as any man alive.

The man who was the Republican Presidential candidate in the November election chatted with those on board the plane, asking all their opinion on the chances of a Nazi invasion of England.

He spent part of the time reading a "knapsack" book of verse and prose such as the British soldiers carry. It includes, Willkie observed, everything from "Dover Beach" to the "Proverbs of Hell."

"I hope to return to America before my birthday, February 18," he said, "but I may have to spend it in England. I must see everything possible. Churchill will be the first man."

He carried a letter of introduction from President Roosevelt to Churchill and has been invited by the latter to call on him as soon as he reaches England, probably Friday.

Due in Lisbon tomorrow, Willkie will board a British Overseas Airways plane for London.

He reiterated at the New York airport that he was not an envoy of any kind, but "an individual determined to find out what is going on."

He said he expected to be on the go 16 to 18 hours a day while in England, in an attempt to get a complete and accurate picture of wartime conditions there.

"I am going on this trip," he said, "because I believe so strongly in the survival of Britain and I am convinced that a victory for England is the only thing that will keep us out of war.

"...When I come back I hope to be able to make a frank, honest statement to the American people of what I saw and what I learned of conditions in England."

Willkie was accompanied by John Cowles, publisher of the Minneapolis Star-Journal, and Landon Thorne, retired New York investment banker.

Willkie toured Great Sound of Bermuda in a private motor launch with the colonial secretary, who showed him the base site originally leased to the United States and the newly leased Morgans and Tuckers Islands.

Cabinet Gives Dinner Tonight for Roosevelt

The members of President Roosevelt's Cabinet will hold a dinner in his honor at the Carlton Hotel at 7:30 p. m. today.

Lawrence Tibbett is among the artists scheduled to participate in a program of entertainment after the dinner.

Thyssen Reported Gestapo Prisoner

London (Thursday), Jan. 23 (INS). Fritz Thyssen, the former German industrial tycoon, is in the hands of the German Gestapo, the Daily Express reported today.

The Express said Thyssen and his wife were arrested by French police at Cannes several days before Christmas, and were taken back to Nazi-occupied France and turned over.

SPECIAL NOTICES

APPLES — SWEET CIDER
ROCKVILLE FRUIT FARM
Drive to Rockville, Md., then 1 mile out Potomac Road.

TOUCH TYPING

Beginners and Speed classes. EASY Method. Rapid progress, positively saves time. Also easy bookkeeping course, 4-5 weeks. Complometry. Shorthand. Eng. Spelling. Positions. New Classes. Inquire.

Boyd Civil Service School
1333 F St. NAt. 2340

Britain Comes Through

TREMENDOUS RESPONSE TO OUR
English Suiting Sale

Genuine HAND-WOVEN SCOTCH TWEEDS and WORTSEDS

It will be impossible to duplicate the values in this sale . . . later. Sample suit lengths of finest English worsteds and tweeds at ..... $33.50 To Measure

Your English Importer Is Located Between H and I

1/3 to 1/2 OFF

Louis Brown
English Custom Tailor
812 14th St. N.W.
London Leeds

POOR PETER PILLOW - Who Never Gets a Bath!

PILLOWS filled with dirt, perspiration and germs are a constant unwholesome source of impurity and danger.

A STERILLOW Bath Purifies Pillows

No germs—no perspiration—no dust can remain in pillows after a scientific Sterillow bath in live steam at 315 degrees. Downy buoyancy is restored to each tiny feather—then the feathers are blown into separately washed ticking to give your pillows positive purity.

DIAL RAndolph 8000

ARCADE-SUNSHINE

"WASHINGTON'S COMPLETE CLEANSING INSTITUTION"

Copyrighted 1941 Arcade-Sunshine.

Post Advertising Brings Results!

ONLY One PAYMENT

On a PERSONAL LOAN To Consolidate Your Monthly Debts

the City Bank

Six Convenient Locations

- 10th & Pa. Ave. N.W.
- 3608 Ga. Ave. N.W.
- 3401 Conn. Ave. N. W.
- 9th & Mass. Ave. N.W.
- 8th & G Sts. S.E.
- 9th & E. Capitol Sts.

PEARSON'S

LIQUOR ANNEX
2436 WISCONSIN AVE. N.W.—EM. 6666

1941 Resolution

BE IT RESOLVED that during the year 1941 we will NOT yield to the temptation to take advantage of customers on prices! That we will NOT allow our low rent, our vast buying power, our huge sales volume to be the means of increasing profits to OURSELVES . . . but that we WILL use these same means to LOWER PRICES, giving our CUSTOMERS the advantage. And that we WILL have the LOWEST PRICES in Washington on all famous Liquors and Wines.

PEARSON'S LIQUOR ANNEX IS THE LARGEST RETAIL LIQUOR STORE IN WASHINGTON

Citizens Group Acts to Reduce Traffic Toll

By Howard F. Wentworth
Post Staff Writer

The Federation of Citizens Associations last night took Washington's complex traffic matters into their own hands as the office of Representative Schulte (Democrat), of Indiana, reported he was still uncertain as to when he might follow through with previously announced intentions of conferring on the problem with Police Court judges and other city officials.

Schulte, as chairman of the Traffic Subcommittee of the House District Committee, canceled a safety conference scheduled for Wednesday because he was "too busy to get people together." Efforts to reach him for further comment yesterday brought reports from his office and the floor of the House that he was still "too busy" to talk.

With traffic fatalities averaging better than two a day since January 1—12 persons have been killed this year as compared with 4 at this time in 1940—there have been city-wide demands for improvement in accident prevention methods.

Smith Confers With Brown

Yesterday, Baxter Smith, chairman of the traffic safety committee of the Federation of Citizens Associations, met with Police Superintendent Ernest W. Brown, preparatory to reporting to the federation on what steps are necessary to correct existing evils in the District's traffic-control setup.

He said he intended to submit a comprehensive report to the citizen group after completing an analysis of the situation. He is particularly interested, Smith said, in determining the actual number of policemen available for street duty after deducting the number who are on leave, sick, assigned to special details or busy in court.

It will be strongly pointed out, he added, that the Police Department has had a 13 per cent increase in personnel in ten years, while the city's population has jumped 38 per cent.

Meanwhile, other civic and semi-official groups plan meetings for tonight and tomorrow in an effort to devise some means of curbing the alarming accident trend.

Recommendations Ready

The Commissioners' Traffic Advisory Council is ready to vote on a list of recommendations submitted by its legislation and enforcement committee. Proposals include Congressional aid in securing more policemen, revision of the permit law making driver qualifications more rigid and revival of the "Committee of 100"—citizen traffic observers who report flagrant violators. The council meets at 8 p. m. tomorrow.

Tonight, the Federation of Business Men's Associations will meet for dinner at the Continental Hotel for a discussion of the problem and what the organization might do to cooperate with the city's safety program.

At 10 a. m. tomorrow, Burton Marsh, safety and engineering director of the American Automobile Association, will call upon the Commissioners to present his group's proposals. He will present specific recommendations, it was announced, and is preparing a report with the help of the Washington Criminal Justice Association.

In Congress

By the United Press

TODAY

Senate

Meets at noon with no business before it.

Privileges and Elections Committee considers West Virginia Senate appointment.

Campaign Expenditures Committee considers final report.

House

In recess.

Foreign Affairs Committee to hear Col. Charles A. Lindbergh on British aid bill.

YESTERDAY

Senate

In recess.

Foreign Relations Committee voted to start hearings Monday on British-aid bill.

House

Adjourned at 4:25 p. m. after completing action on naval expansion bill.

Democratic Congressional Elections Committee reelected Representative Patrick Drewry (Democrat), of Virginia, as chairman for two more years.

FURNITURE STORGE SALE

- Bed Complete With Spring and Mattress .$8.90
- Walnut Finish Chest Drawers 7.90
- Dresser 7.50
- Beds 2.95
- Springs 2.95
- Dinette 9.00
- Studio Couch 8.90
- Lamps (indirect) 3.75
- Chairs ..... .90
- Bedroom (3-Pc.) 26.00
- Living Room (2-Pc.) .29.00
- Rollaway Bed 6.90

"Furniture That Looks New"
"Also New Items At 'Talk Of The Town Prices.'"

SACRIFICE PRICES

OPEN NIGHTS

ACME STORAGE
4618 14th St., N.W.
GEorgia 7000
OPEN NIGHTS

School Girls Put Charity to Music

Post Staff Photo

CONCERT AT CENTRAL UNION MISSION—Glee Club of the Marjorie Webster School for Girls sang last night at the recital given by Miss Webster for the benefit of the Central Union Mission at the National City Christian Church, 1308 Vermont Avenue Northwest. Six among the singers—Jeanne Broach, Lorraine Graham, Marie-Gay Owen, Ann Livingston, Martha Worth and Eleanora Kind

'So That Others May Walk,' Capitalites Dance Next Week

One week from tonight Washingtonians will dance at the President's Birthday Ball celebrations "so that others may walk."

Plans for the events were whipped into shape yesterday by the various committees as word came from New York that glamorous Kitty Carlisle will attend the dances. She also will sing the national anthem at the "All-Star" dinner in the Willard Hotel which precedes the dances.

Tickets for the dances, which will be held in five hotels, all were distributed yesterday and ready for sale to the public at $2.50 per ticket. Chairman Edward A. Dent, of the ticket committee, said 25,000 are available at all hotel lobbies and newsstands; in People's Drug Stores; at all police and fire stations; at the WJSV ticket booth, Thirteenth and E Streets Northwest; in all large department stores; in all large downtown banks; at Room 204, Star Building, and in Room 427, District Building.

Policemen have already sold $2,000 worth of the tickets and a lively demand is reported at the Government Printing Office by Public Printer A. E. Giegengack, who holds the championship title for ticket disposal.

J. Kirk Baldwin, president of the Wyoming Infantile Paralysis Foundation and former State treasurer of Wyoming, announced here yesterday the Wyoming group is conducting a money-raising drive among Wyoming citizens living in or near Washington. Baldwin is now with the Civil Aeronautics Board. He said funds raised would be presented to President Roosevelt as a special contribution from the Wyoming foundation.

Poet laureate for the celebration is Robert (Bob) Davidson, whose latest poem concerning infantile paralysis will be published in the official program. The poem is entitled, "Now His Wheel Chair Is a Sled," which tells of a little crippled fellow falling asleep while watching his sturdy friends on sleds. In the dream his wheel chair becomes a sled and takes him on many merry trips. Davidson has contributed poems to the official program for the past four years. He is known to the business world as the commercial supervisor, handling publicity and radio, for the Chesapeake & Potomac Telephone Co.

Miss Carlisle at the present time is rehearsing for a new Broadway musical comedy, having appeared recently in the Marx Brothers picture, "A Night at the Opera."

Pussyfoot Johnson Ill of Pneumonia

Rockford, Ill., Jan. 22 (AP).—William E. (Pussyfoot) Johnson, the former dry crusader, was fighting an attack of pneumonia in St. Anthony's Hospital today.

Morgenthau Puts British Gold in U.S. At $292,000,000

Secretary Morgenthau notified the House Foreign Affairs Committee yesterday that there recently had been a net increase of $36,000,000 in British dollar and gold assets available to pay for war supplies in the United States.

"The figure the British had previously submitted to me of their total gold holdings (as of January 1, 1941), was $238,000,000; the revised figure is $292,000,000, or $54,000,000 greater," he wrote Chairman Bloom (Democrat), New York.

"The earlier British table included $33,000,000 of gold scattered in various parts of the world, and not available for payments here; the new table makes this figure only $30,000,000, which means that $3,000,000 more are available for use."

This raised the total of additional available assets to $57,000,000, but Morgenthau said that, "on the other hand, the British treasury has submitted to me an additional debit item of $21,000,000, representing commitments already made on account of forward exchange contracts."

Recreation Conference

Recreation problems created by the national defense program in the District will be discussed at 12:30 p. m. today by the recreation division of the Council of Social Agencies at the Y. W. C. A., Seventeenth and K Streets Northwest.

Md. Man, Hurt In Crash, Dies In Hospital

D. C. traffic deaths this year .. 12
Deaths this date last year 4
District total last year 79

A Barnesville (Md.) man succumbed to traffic injuries in Casualty Hospital yesterday, as three Washingtonians were hurt in District and nearby Maryland accidents.

The fatality victim was Francis Davis, 41, injured in a crash Tuesday night on University Lane, near Riggs Road in Prince Georges County.

According to Private Clyde Wilkerson, of the Hyattsville police, who investigated, Davis was driving a 1925 model auto, without lights, and had stopped on the road when struck from behind by another car, operated by A. E. Sweeney, of Brentwood, Md. The auto was demolished, and Davis, suffering from multiple fractures, was rushed to the hospital by the Bladensburg rescue squad.

Sweeney was held yesterday under a $500 bond on a technical charge of manslaughter.

Robert Lilly, 30, of 1240 Tenth Street Northwest, suffered a broken right arm when a taxi in which he was riding crashed into an embankment and overturned on the Rockville pike three miles north of Bethesda yesterday. He was taken to Georgetown Hospital by Rockville firemen.

Police said the car was driven by William T. Bowling, 39, cab driver, of 300 E Street Northwest. He suffered slight injuries and was treated by a private physician.

Ashton A. Wedding, 38, of 4116 Ellicott Street Northwest, was taken to Georgetown Hospital unconscious after a car he was driving skidded off Massachusetts Avenue just beyond the District line and rolled 150 feet off the road into underbrush. Wedding suffered head injuries. He regained consciousness after being admitted to the hospital.

James W. Dean, 13, of 143 E Street Southeast, was seriously injured when he rode his bicycle out of an alley in the 500 block of Second Street Southeast and collided with an automobile.

Police said he ran into a coupe driven by Joseph A. Buckley, of Clinton, Md. The boy was taken to Providence Hospital with a fractured skull and collarbone.

New G. W. Laboratory To Be Dedicated

The District Pharmaceutical Association will dedicate the new Henry E. Kalusowski laboratory at George Washington University tonight at 8.

Dr. J. M. Lemon, of the Fish and Wildlife Service, will discuss new sources of vitamins.

Roosevelt Stenographer Quits for New Job

The man who held the stenographer's "dream job" for eight years left the White House official family yesterday.

Henry Kannee, much to the expressed regret of President Roosevelt and his secretariat, resigned to become assistant to the president of Remington Rand, Inc.

During his eight year's service to the Chief Executive, Kannee transcribed more than 700 Presidential press conferences, taking notes on words that made American history. He helped arrange the President's appointments and travel plans.

Newspapermen knew him best as the stenographer who sat at the President's side, recording every word spoken at the twice-weekly press conferences.

THE FEBRUARY SALE OF LIFETIME FURNITURE

Storewide Savings Now

"THE WYNNSTED" . . . *a Kindel group in the elegant Sheraton manner*

3 MAJOR PIECES *(Choice of Dresser or Vanity)* $169

This quality-built Grand Rapids suite with its just proportions and decoration is a perfect expression of the eighteenth century interpretation of classic beauty. The bow-front bureau (not pictured) is typical of the work of Sheraton, who emphasized this out curve in contrast to the concave curves of Hepplewhite, whose work was in many other ways similar. All exposed parts are of genuine Honduras mahogany and the durable, handsome English Oxford finish lends a time-mellowed appearance. Double Bed, Chest and your choice of the Vanity or Dresser at $169. Night Table is $19.

— *Lifetime* —
FURNITURE

MAYER & CO.

Seventh Street *Between D and E*

FOR WINTER WEARY WARDROBES

New Mac Terry Highland Shades

IMPORTED SHETLAND-TYPE TWEED SUITS

YOU'LL WEAR from now through to SPRING

Highland shades to brighten up your outlook . . . and your appearance. Long-wearing tweeds created by skilled British weavers in colors reminiscent of mountain and moor: Heather, Samara, Cork, Stone Blue, Hebridean Fawn and Greystone. Mac Terry is ideal for business as well as informal leisure hours. New rugged suitings you'll wear to town . . . and later with the jackets alone as a complement to matching slacks. Single-breasted models in sizes for all men $37.50

Oxford Shirt, ideal with your tweed suit. Famed Arrow "Gordon" in blue, grey, tan or white; regulation or buttondown collars $2
Phoenix Knit Tie . . . $1.50

Imported Argyle Wool Hose, from England, blend perfectly with tweeds. Pure-wool yarns in red, green, grey, blue, wine grounds. $2.50

'Ramba' Hat by Knox. The low-in-back crown is "blocked in" to stay. Squirrel, carbon, bison, apple, khaki, moor brown with dark band. $5

Hanan Saddle-Stained Brogue. Norwegian calf in the famed Touchstone comfort model. Double sole but flexible as can be. $8.95

RALEIGH HABERDASHER
WASHINGTON'S FINEST MEN'S WEAR STORE 1310 F Street

Social Gains Face Menace, Forum Hears

Nullification of the social security program will result from a defense policy of "business and labor as usual," Leifur Magnusson, former director of the Washington Branch of the International Labor Office, last night told the Chevy Chase Community Forum.

"Any attempt to combine defense and consumption goods production in equal measure will cause such deterioration in the economic structure of the country as to jeopardize such gains as labor has made in the last eight years," Magnusson declared.

"A program that takes as its rule and principle, 'business and labor as usual' will cause such a breakdown of the price structure as to nullify such social measures as unemployment insurance, old-age security, and all forms of social security that aim to provide a sustaining income in time of distress and depression."

Both Magnusson and Dr. Gustav Peck, Wages and Hours Administration economist, agreed that out of the defense program eventually may come some degree of control of wages, prices and income.

Peck pointed out that it may eventually be found necessary to reduce production in certain lines in order to divert skilled labor supplies to needed defense production.

Frank P. Fenton, organization director of the American Federation of Labor, and Lee Pressman, general counsel of the Congress of Industrial Organizations, represented labor on the panel of the forum. Other speakers were Vincent P. Ahearn, executive secretary of the National Sand and Gravel Association; Mrs. Mordecai Ezekiel, president of the Washington League of Women Shoppers, and Mrs. William Kittle, chairman of the District Minimum Wage Board.

Dr. William H. Leiserson, member of the National Labor Relations Board, was moderator. About 300 persons attended the forum in the Chevy Chase Women's Club.

B. F. Judson, Mrs. Kate Price Die in Capital

A Washington architect died last night a few minutes after he had viewed the body of a sister-in-law who had died yesterday morning.

Benjamin Franklin Judson, 69, of 4206 River Road Northwest, died in an auto en route home after joining other relatives at the Lee funeral home, Fourth Street and Massachusetts Avenue Northeast, in paying respects to Mrs. Kate Price, 80, of 1306 Longfellow Street Northwest.

Returning in an auto driven by his son, Elbert B. Judson, 35, of 6425 Thirty-third Street Northwest, Mr. Judson complained of illness. The son halted the auto in the 2700 block Connecticut Avenue Northwest, and called Dr. E. C. Wilson at 2723. They returned to the auto to find Mr. Judson dead.

Mr. Judson, a native of Washington, was an architect with the Navy Department, which he had joined in 1919. Surviving, besides his son, are two sisters, Mrs. Alice Weedon and Miss Blanche Judson. His wife, Flora, Mrs. Price's sister, died last August.

Last night Mr. Judson's body rested at Lee's funeral home, near that of his sister-in-law.

Also born in the District, Mrs. Price was the widow of Edwin Price, Recorder of Deeds office bookbinder. She leaves a daughter, Mrs. Charles Wood. Final rites for Mrs. Price will be held tomorrow at 2 p. m. in the funeral home, with burial to follow in Rock Creek Cemetery.

Voorhis Urges Tax System Be Overhauled

A system of levying taxes commensurate with the ability of individuals or business firms to pay, was advocated yesterday by Representative Jerry Voorhis (Democrat), of California, at a luncheon meeting of the Advertising Club of Washington in the Raleigh Hotel.

He admitted under questioning from club members that he "might have been wrong" in providing that no more than $100,000 a year in advertising be tax exempt as "business expense," in a bill he introduced at the last session of Congress.

The bill "died a natural death," Voorhis said and he is undecided whether to revive it.

The legislator said "Little Business" was in favor of his measure because it would give them a fair chance to compete with nationally advertised products in local communities.

He said the present tax system should be overhauled and there should be a fine distinction in taxing methods between big and little business.

He was reminded during a panel discussion following his talk that "big business was once little and the small fellows still have the same chance of growing."

"I hope you are right," Voorhis responded.

The Californian said he was vitally interested in seeing to it that there are no "loopholes" in national taxation laws and warned that the interests of business—big and little—must be protected in the present world crisis—"or we are going to have another crisis, the worst in history."

Lemon Juice Recipe Checks Rheumatic Pains Quickly

If you suffer from rheumatic, arthritis or neuritis pain, try this simple inexpensive home recipe that thousands are using. Get a package of Ru-Ex Compound, a two-week supply, today. Mix it with a quart of water, add the juice of 4 lemons. It's easy. No trouble at all and pleasant. You need only 3 tablespoonsful two times a day. Often within 48 hours—sometimes overnight—splendid results are obtained. If the pains do not quickly leave and if you do not feel better, return the empty package and RU-Ex will cost you nothing to try as it is sold by your druggist under an absolute money-back guarantee. Ru-Ex Compound is for sale and recommended by Peoples, Liggett and drug stores everywhere.

Matron Tells Of 3 Attacks By Her Butler

MRS. ELEANOR STRUBING.

By the Associated Press

Bridgeport, Conn., Jan. 22.—Mrs. Eleanor Strubing, fighting to keep back tears as she testified before a Superior Court jury, accused her colored butler, Joseph Spell, today of thrice raping her last month after invading her bedroom while she was taking a shower bath.

The pretty Greenwich society matron also asserted that her servant told her he was "kidnaping" her, forced her to write a $5,000 ransom note to her husband, and later tossed her into a Westchester County, N. Y., reservoir.

Mrs. Strubing broke down twice during her direct testimony.

Under cross-examination by Samuel E. Friedman, counsel retained for Spell by the National Association for the Advancement of Colored People, she was more assured, however, several times flaring up.

The day ended with Mrs. Strubing still on the stand, to which she had been preceded by her husband, John K. Strubing, jr., New York advertising man and former Princeton quarterback.

Strubing told the jury he left home early December 10 and was in a train en route West that night when the alleged rape occurred.

Mrs. Strubing told the jury that when she came from her shower with only a towel around her she found Spell in the bedroom. Flinging on a bathrobe, she demanded to know what he wanted, she said, and was asked for money.

The witness said she agreed to pay him, but Spell, with "liquor on his breath," remained in the room "and stared at me in an awful way."

"Frightened to death," Mrs. Strubing attempted to push him from the bedroom, she said, but was forced to the floor and choked into silence when she screamed for help.

Mrs. Strubing asserted that Spell raped her, then made her dress, bound her hand and foot and took her for a long automobile drive.

Returning home, she added, the butler forced her to a living room couch, and "raped me again while I was helpless with my hands tied."

Asked if there had been other attacks during the night, Mrs. Strubing answered:

"I'm sure he raped me three times, but I can't remember now. I get so confused.

4 Killed, 14 Hurt In West Virginia Mine Explosion

By the Associated Press

Welch, W. Va., Jan. 22.—West Virginia's third mine disaster in a little more than a year killed 4 men today and injured 14 others, 3 of whom may be added to the toll.

Eighteen men in two far-underground "rooms" of the Carswell mine of the Koppers Coal Co. were caught by the early morning blast.

The explosion brought so little damage to the mine that the Carswell rescue crew was able to reach the scene 2 miles underground in a short time.

The scene of the latest blast is about 25 miles from Bartley, where 91 men lost their lives January 10, 1940. In December an explosion at Raleigh, a suburb of Beckley, killed nine men.

Ahepa Dance Today

The Minister from Greece, Cimon Diamantopoulos, will be guest of honor of the Society of Ahepa at a dance to be held at 10 p. m. today at the Mayflower Hotel.

COAL

High Quality—Low Price
2,240 Pounds to the Ton

BLUE RIDGE VA. HARD

Special Stove	$9.50
Special Furnace	$9.35
Egg $10.00	Stove $10.25
Chestnut $10.25	Pea $8.75
Buckwheat	$7.25

BITUMINOUS BLUE EGG
Hard Structure. Light Smoke

Egg Size	$8.50
75% $7.75	50% $7.25

BLUE RIDGE SMOKELESS

Egg $9.75	80% $8.75
Nut $9.25	Nut & Slack $7.50
Stove (Oil Treated)	$9.50

POCAHONTAS OIL-TREATED

Egg $11.25	Stove $11.00

Pea, $8.10

Seasoned Oak or Pine Fireplace Wood
$12 Cord—$6.50 ½ Cord—$4 ¼ Cord

Delivered in bags to your bin, no extra charge. Due to some bags being smaller than others, you will receive from 37 to 35 bags to the ton.
We handle all sizes of Penna. Anthracite. Call us for our low prices.

WE DELIVER ¼ Ton and Up
Quick Delivery to All Sections of the City
Money-Back Guarantee
World's Largest Retailers of Va. Anthracite

BLUE RIDGE COAL CO., Inc.
Miners of Virginia Anthracite Hard Coal, Alexandria Rd., So. Wash., Va.
ME. 3545 JAck. 1900
Orders Taken Day and Night

Economic Defense Agency Projected

By the Associated Press

A Federal agency intrusted with the responsibilities of economic defense is being planned by President Roosevelt, authorittative officials reported yesterday.

One of the main tasks of the unit, it was said, may be to keep dollar exchange and essential materials out of the hands of the Axis powers.

Court to Consider Bank Assets Today

Disposition of assets of the closed Federal-American National Bank & Trust Co. originally valued at $984,140.54 will be considered in District Court today by Justice T. Allen Goldsborough.

Highest offer so far received for the assets, according to Receiver Frederick J. Young, is $1,125 by Maurice De Koven, of New York City, acting as attorney for Joseph Haman, of Chicago.

Hearing an order nisi, Justice Goldsborough will approve some offer or possibly hold a court auction.

The bank's last quarterly report showed assets totaling $3,436,728.92 not disposed of.

Hampton Program Put Off

"Due to circumstances beyond the control of the organization," according to its president, Harvey J. Bullock, sr., the sevenyt-third anniversary program of the Hampton Alumni, scheduled for Sunday, is postponed until further notice."

Takoma Park Fire Routs Sleepers

Occupants of a residence at 807 Houston Avenue, Takoma Park, were forced to the street in their nightclothes early yesterday when a fire broke out in an apartment on the second floor of the building.

Occupied by Louis C. Miller, the property is owned by J. R. Hannah, of Takoma Park. Volunteer firemen, who extinguished the blaze, said it was caused by a short circuit in a living room lamp.

Thompson Light Sleeper: Friend Glad

Al Thompson, 22, is a light sleeper, and John Ruckman, 20, a fellow roomer at 920 M Street Northwest, is glad of it.

When heavy smoke sifted through the three-story house yesterday, Thompson was asleep. But it didn't take him long to get out of bed and to find a trash pile burning in the basement.

Knowing Ruckman's sleeping habits, Thompson dashed to his room, shook him rudely and they both hurried from the house before fire companies arrived.

The blaze was extinguished with only small damage.

Lusk to Address Realtors

Rufus S. Lusk will address the Washington Real Estate Board on "Uncle Sam's Real Estate," at a meeting to be held at 8:30 p. m. today at the Wardman Park Hotel. Guest of honor will be J. C. Nichols, a member of the National Park and Planning Commission for 16 years.

You asked for it

This is a "command performance", gentlemen. Last time suits like these made an appearance at this sensationally low price you packed our aisles. Your applause at that sell-out demanded *"More—more!"* And because we've 4700 tailors in our workrooms, anxious to please, *here is your encore!*

★ Let us repeat what you must already know—even in a "most drastic sale", you'll probably never find MacKenzie Worsted and Kerry Tweed Suits for as little as $25, *including 2 trousers.* The curtain for this smash hit goes up today. Saturday night, these money-savers will be gone. There's a front row seat waiting for you—*but get here early!*

Charge It—you pay nothing extra

Bond's Extended Charge Account invites you to pay one-third MAR. 15 APR. 15 MAY 15 With the Budget Service you may do the trick weekly or twice a month.

MacKenzie Worsted and Kerry Tweed Suits

Not $35 .. Not $30 .. But all the way down to

$25

2 trousers with every suit

Don't be shut out this time!

Getting a perfect fit will be a cinch—for you smart men who don't wait until the last minute. As this paper goes to press, our size scale covers the full range from 34 to 50—*with regulars, shorts, stouts, longs and short stouts in profusion.* Last time we presented thoroughbreds like these at $25, *with 2 trousers,* selections were shot full of holes in jig-time. With woolen prices soaring, men in the know will gobble up this lot of expensive looking suits just as fast. Be one of them—and you'll be patting yourself on the back for many months to come.

BOND CLOTHES
1335 F St. N.W.

Navy No Match For Victorious Axis, Knox Says

Should Great Britain be defeated, this Nation may expect swift seizure of bases in Central or South America, Labrador or Newfoundland by an Axis navy larger in every major classification than our own, Secretary of the Navy Knox warned last night.

Speaking before the Council of State Governments meeting here, Knox said that if Britain fell, the British navy, "which never runs from danger," would fall with it. As a result, the United States would have 15 battleships to oppose 20 Axis battleships, 6 airplane carriers against 8, 37 cruisers to 75, 159 destroyers to 217 and 105 American submarines to 284 of the Axis.

To believe that the Axis would need a long time to reorganize forces after a British defeat, he said, is to indulge in wishful thinking and "to inhabit a fool's paradise."

Warns Against Quibbling

"There is little chance to escape this peril if England fails," the Navy Secretary warned. In an appeal to throw all possible military production to England, he asked that the British lack of dollar exchange not be allowed to stand in the way of defense for Britain "when the very fate of our kind of a world hangs in balance."

"We cannot afford to stop now and dicker and trade," Knox said.

Collapse of England, Knox said, would force this Nation to become an armed camp. American shipbuilding facilities could not be expanded in time to produce a navy capable of patroling the North and South American coastlines, he said, with the result that the Monroe Doctrine would have to be abandoned. Demands for national defense would become so heavy that standards of living would fall and national existence could be preserved only by "a constant daily struggle."

Axis Fosters War, He Says

In particularly outspoken language, Knox said the Axis powers foster war, threaten liberty and "support a system which conceives its own race to be the international masters of the world and all others their abject slaves."

"They have substituted for a system based on law and order, and justice and morality, a ghastly form of terrorism and cruelty that knows no slighest sense of justice or morality.

"This is the age-old struggle between human liberty and human slavery! It is an irreconcilable conflict!" he concluded.

D. C. Postoffice Substation Chief Honored by Staff

Clerks and carriers of the Park Road substation of the District Postoffice gave a farewell party last night to their superindendent, Benjamin F. Greenstreet, and gave him a desk lamp and pen set in parting.

The Park Road station, 1413 Park Road Northwest, will close down January 31 and its personnel will move to the new and more spacious Columbia Heights Station, which will be opened at 1423 Irving Street Northwest on that date. Greenstreet will be transferred to the Cleveland Park station, 3430 Connecticut Northwest.

The party givers, whose new superintendent will be E. J. Cassidy, included John L. K. Main, a clerk at the Park Road station since it was opened 25 years ago. The affair was held at Nesline's Restaurant, 1606 Rhode Island Avenue Northeast.

Air Raid Shelter for British Embassy?

Post Staff Photo

ANSWER: NO, NO—The excavation has been started by workmen for an addition to the British Embassy on Massachusetts Avenue. The new building will inclose the courtyard

Union Now Call Sounded By Writers

By the Associated Press

New York, Jan. 22.—A Briton, a German and three Americans called tonight for the "Union Now" of the United States and all English-speaking democracies of the world, based on the United States Constitution.

In prepared speeches at "The Uniting States of the World Dinner" of Federal Union, Inc., Thomas Mann, exiled German author; Clare Booth, playwright; Dorothy Thompson, columnist; Lord Marley, a deputy speaker in the British House of Lords, and Clarence K. Streit, author and former foreign correspondent, agreed on the principle of a federal union of democracies.

Miss Booth asserted that "morally, we are at war now. We have named our enemy. We have chosen our allies. We are sending the material of warfare to their distant field of battle to kill our named enemy."

All talk of "nonbelligerency," she declared, was "so much Congressional persiflage, which, however obtuse the Germans may be, certainly does not deceive them."

She offered the "Union Now" program as a plan to assure a democratic victory in the present war and to "keep the civilized areas of the world at peace" after the war is over.

"The policy of Union Now," she said, "would have these seven democracies (United States, Canada, the United Kingdom, Eire, Union of South Africa, Australia and New Zealand) do what our 13 States did long ago. Union Now calls on the American Union, before going to war and before it is too late, to invite the British and Irish democracies to form with it a nucleus of the United States of the World, by adopting this open-handed program."

The program, she declared, did not envision a military alliance, but a union set up in the same manner as the United States Federal Goverment.

Lord Marley, who was under secretary of state for war in the MacDonald government in 1929-30, asserting that "the war is the opposition of two differing ways of life," said that "the federal system is a means for maintaining the cultural and other differences of the various races and nations while securing them eventual political unity for military protection and mutual development."

Mann, favoring the program of "Union Now," which was started in 1939, declared that "there is hardly any doubt that if, in 1939, such a union, the union of all real democracies, under the leadership of the greatest and most powerful one on earth, could have been brought about, Hitler never would have dared his pernicious adventure."

Streit said, however, that when "Union Now" was proposed in 1939 people said it was too hard. "They put it off. They were too busy with forgotten things. They said it was a dream. They seemed to prefer a nightmare to a dream. The nightmare came."

"And now," Streit added, "we Federal Unionists propose to you that America act for Union Now, before this war brings our free world down to doom."

Miss Thompson declared that Europe, "if the Nazis win, will end the development which began with the Renaissance, and will return to tribes ruled by Teutonic knights and their henchmen."

She recalled the events that led up to the World War and those which followed it, and asserted that the current world situation was not the result of a handful of dictators but rather of "democracy's failures to solve outstanding social, economic and political questions."

Knudsen Adheres to Goal Of 33,000 Planes by June, 42

Production of 33,000 planes by June, 1942, is a goal "I haven't given up," William S. Knudsen, director general of the Office of Production Management, announced yesterday.

"There's no argument about it that we were slow getting under way," Knudsen admitted, but added that he still expected that the defense program would catch up with its original schedule.

Speaking at a press conference Knudsen revealed that of the 799 military planes produced in December, about 60 per cent, or 480, were combat types, and 40 per cent were trainers.

Knudsen added that airplane parts were already under production in two Detroit auto plants and that the program for large bombers assembled from parts fabricated in the auto factories "would begin to show something by the last part of the year."

Of the four new assembly plants planned to use the produce of the "bits and parts" factories, that at Kansas City probably would be first in operation, by the last quarter of 1941, Knudsen said. Plants at Omaha, Fort Worth and Tulsa would follow in that order, he believed.

Knudsen confirmed reports that a labor division probably would be established in the OPM, which would take over the personnel and duties of the labor unit now in the Defense Commission. He said that OPM associate director general, Sidney Hillman, was having this arranged.

Knudsen's comments on major production factors of the defense program, in summary:

Airplane engines: 2,400 engines of all military types were produced last month.

Machine tools: Part of the "tooling-up" process is completed, with the largest job "over the hill" by April or May.

Tanks: Some changes in specifications have caused temporary delays in production, which has now been resumed, however. Ten tanks a day, medium type, are expected from the Chrysler plant, now under construction.

Tin: One, or perhaps two, new tin smelters are projected.

Transportation: So far no trouble has been reported in transportation, with traffic moving smoothly and no present need for priorities.

Zinc: Although it was feared there might be a shortage of zinc, and auto manufacturers were asked to be sparing in the use of ornamental "hickeys," there is no present trouble, no current need for new smelting facilities.

Aluminum—More forging capacity is needed.

Magnesium—There is a shortage of skilled labor rather than facilities.

Steel—It is undecided at present whether more capacity is needed.

Knudsen said that he had made arrangements to discuss the Reuther plan for utilizing auto plants in aircraft production with Philip Murray, C. I. O. president, after Hillman returns to his desk from Johns Hopkins Hospital, where he is recovering from grippe.

Earlier in the day, in a speech before the Council of State Governors at the Mayflower, Knudsen said that "in another three months we should have something real to show in the matter of quantities."

"If we have confidence in each other and are willing to have a little sweat for a year or so, we might save a little blood later on," he told representatives of 46 States.

Labor needs for the defense program are being met by the Defense Commission training program, the council was told by Hillman, whose speech was read by Isadore Lubin, Hillman's executive assistant.

Strikes are less in number now than that during the years of World War 1, Hillman reported, and industrial disputes have "radically declined."

Hillman estimated that the aircraft industries would have to double the number of present employes by August, reaching a total of 455,000 workers.

Health, welfare and educational phases of the defense program were discussed with the council by Federal Security Administrator Paul V. McNutt. Daniel W. Hoan, former Socialist mayor of Milwaukee, explained the functions and accomplishments of the Defense Commission's division of State and local cooperation, of which he is associate director.

Self-Help Officials Deny Zone Violation

Charges that the Washington Self Help Exchange home at 3213 Q Street Northwest is being used for "commercial purposes" in violation of the zoning code were denied yesterday by the exchange officials at a public hearing before the Board of Zoning Adjustment.

Located in a residential section of Georgetown, the house, which was formerly used by the Jewish Foster Home, now houses 47 male workers of the Self Help Exchange.

Stanton Kolb, representing the Georgetown Progressive Citizens Association, said an occupancy permit granted by the building inspector for use as "a boarding house for 50 male workers" was illegally issued since the men are working in the house.

Jerome Barnard, representing the exchange, denied that the men were working in the house. He said the home is being used for "sleeping quarters and nothing else." Mrs. Henry Morgenthau, jr., Mrs. Henry Grattan Doyle and Mrs. Samuel Spencer, members of the board of directors of the exchange, were present but did not testify.

All told, 18 petitions were considered by the board which will announce their decisions at 4 p. m. tomorrow.

An appeal by the Salvation Army to establish a philanthropic institution at 1211 G Street Southeast was protested by neighbors who alleged the institution "would bring undesirable persons" in the neighborhood. Earl Matthews, 1245 G Street Southeast presented a petition signed by 287 persons objecting to the granting of a permit.

Cabbies Acted As 'Secret Agents' For Inauguration

Now it can be told: Washington cab drivers were unofficial secret agents Inauguration Dey, on the lookout for suspicious characters who might have designs on the President's life.

The drivers' services were requested by the Secret Service and the District Detective Bureau and instructions given out through presidents and managers of the cab companies.

Edmund C. Barwell, president of the Yellow Cab Company, saw most of his 705 cabbies personally Saturday night, gave them instructions and handed out mimeographed memoranda which said:

"Thousands of visitors will be here for the inauguration. At this critical time fanatics, Reds and others may possibly be here with evil intent. If you hear any of your passengers express remarks which you consider detrimental to your President, stop at the nearest policeman. All cab drivers have been requested to help and be on the lookout for possible troublemakers."

As far as could be learned, no potential troublemakers were thus apprehended.

A. F. of L. to Be Host

Daniel J. Tracy, Second Assistant Secretary of Labor, and other Government officials will be guests of business agents of District A. F. of L. union at their monthly luncheon at 12:30 p. m. today at the Mayflower Hotel.

D. C. Public Defender Urged by Bar

Legislation to set up a public defender system in the criminal courts here was indorsed yesterday by the District Bar Association.

The congestion of the District Court docket, where cases must wait 12 to 18 months after they are ready for trial, was declared by Francis W. Hill, jr., president, a strong reason for introducing the defender system, which saves much time in criminal cases.

The association sponsored bills in the last Congress which would have replaced the "haphazard" system of assigning lawyers to defend poor persons with a modern public defender organization. Hill said the bar would seek to have these measures reintroduced.

"We, as lawyers, have no axe to grind in sponsoring this legislation," Hill said. "Our sole desire is to make a contribution to the fairer, more efficient and more economical administration of criminal justice. In that spirit we of the bar association call upon all public spirited citizens and groups to join with us in persuading Congress to pass this important measure."

The problem of supplying counsel to poor persons accused of crime has been studied for several years by a bar committee consisting of Frederick A. Ballard, chairman, James R. Kirkland, John L. Laskey, James F. Reilly, William J. Rowan and John J. Sirica.

Hill, David A. Hart and Robert F. Cogswell consulted with the committee in drafting the Capper and Kefauver bills, which provide for a public defender system here.

New Zealand May Send Minister to Washington

Copyright by New York Tribune Inc.

Wellington, N. Z., Jan. 22.—Appointment of a New Zealand representative in Washington who may be a minister is now under immediate consideration and will be the subject of an early announcement by Prime Minister Peter Fraser.

WOODWARD & LOTHROP

Fashion Sings the Praises of Natural Color Silk Shantung—and Omar Kiam does it superb justice in this suit you wear South . . . delighting in its lovely lines, its slightly mad dotted 'kerchief, its gleaming gold-color buttons. But even more in the sun-back dress beneath with its striking black and white galyak fur belt (a true touch of Omar Kiam genius). Size 12 (but it may be ordered in other sizes for misses). $135

THE WALNUT ROOM, THIRD FLOOR

WOODWARD & LOTHROP
10TH 11TH F AND G STREETS — PHONE DISTRICT 5300

Presents His Spring Suits—1941 Edition

You must have one to wear now under your coat. Later you shed the coat and sally forth resplendent . . . secure in the knowledge that your Mangone suit is elegantly right—individual as your smile. Mangone suits have details usually reserved for custom tailoring—shoulders shaped by hand, all sewing except main seams done by hand. Choose from featherlight wool tweeds, plaids, and these two superb ones from the group:

Muted Tweed in blue and gray, rose and blue. A gentle jacket narrowly belted, a skirt kick pleated back and front. Misses' sizes. Illustrated at left $69.75

Green Gold Covert Cloth—its skirt trouser-pleated, its jacket gored in the back; proud lapels and a single button closing. Misses' sizes. Illustrated at right $79.75

COATS AND SUITS, THIRD FLOOR

WOODWARD & LOTHROP

Hartmann's 4-Bar Continental Stripe Canvas Luggage

. . at important savings

Smart, practical, roomy and lightweight . . . Hartmann's luggage is a joy to own and use. These pieces are identical with those we carry in regular stock at very much higher prices, except the bindings are leather instead of rawhide.

18, 21, 24-inch Suitcases, $12.95, $13.95, $14.95
26-inch Pullman Case, $22.95
29-inch Pullman Case, $27.95
Skyrobe Case, $22.95
Man's or Woman's Triprobe Case, $34.95
Hat and Shoe Box, $22.95
Matching Trunks, regular size, $65
Matching Trunks, extra size, $85

LUGGAGE, EIGHTH FLOOR, Express Elevator Service

Restaurant Madrillon
Washington Bldg. 15th and N. Y. Ave.

Join the Regular Thursday Night Diners

When we'll serve on the maid's day out a

Regular $1.50 Dinner for One Dollar!

—featuring this week as the special entree—

Roast Capon
With Spanish Rice

Served from 5:30 to 9:30—with DINNER DANCING beginning at 7:30.

UNINTERRUPTED SUPPER DANCING
10 to 1 a.m.
TWO ORCHESTRAS—Carr and Don and Trio Lirico. Adelita Varela entertains with Spanish songs and June Sothern with American songs.

This Simple Rule

Helps You Keep the Funeral Expense Within Bounds

When you need funeral service, you know best what you want to pay for it. The Gawlers serve you according to your needs.

This simple rule makes everything easier, takes the mystery out of making arrangements, and protects you from burdensome expense.

Above all, we are ever mindful of your trust, and our sincere desire is to free you of all the worrisome details, and to help you secure an unforgettably beautiful service at the price you want to pay. We invite your trust.

Large Choice of Funeral Prices:
For guidance consult this list of 1,000 consecutive adult services, as selected by past patrons:

149	Services Under	$200
319	" $200 to	$400
193	" $400 to	$500
136	" $500 to	$600
64	" $600 to	$700
85	" $700 to	$900
54	" Above	$900

No extra charge for services in nearby Maryland and Virginia.

Parking Facilities for Patrons

JOSEPH GAWLER'S SONS, INC.
1750-58 Penn. Ave. N.W.
NAtional 5512

LOANS

THE LOWEST INTEREST RATES IN OR NEAR WASHINGTON

Need money in a hurry? Confidential loans on Diamonds, Watches, Jewelry, Guns, Cameras, Musical Instruments, etc. All pledges protected in burglar-proof vaults on premises.

Established 50 Years Ago

HORNING'S
Opposite Washington Airport
Ample Parking Space
Take any bus from 10th & D Sts.

SEC Acts To Limit U.G.I. HoldingSphere

By the Associated Press

The Securities Commission drew its first pattern of an integrated public utility system under the Holding Company Act yesterday and applied it to the sprawling United Gas Improvement Co., which controls around $626,000,000 of utility property.

Reduced to simplest terms, the SEC made a tentative finding that to comply with the law U. G. I. must reduce itself to a system comprising $350,000,000 worth of electric utility facilities in an area roughly 30 by 80 miles and centering in Philadelphia.

U. G. I. would be limited to 11 electric companies operating in Pennsylvania, Maryland and Delaware; to steam facilities operated by three companies, and to some real estate interests.

This would compare with the system as now constituted, which involves roughly $830,000,000 of assets; operates in 11 States from New Hampshire to Tennessee; includes four subholding companies, 38 electric and gas utilities subsidiaries, and 48 nonutility companies.

The commission's outline was the first of its kind and was prepared at the request of U. G. I. When it was ordered some time ago to take steps toward integration, the company complained that the SEC had failed to suggest what should be done.

Prefacing its tentative conclusions concerning U. G. I., the SEC disclosed that they were reached by construing a clause of the Holding Company Act to mean that additional systems which might be retained by a holding company in addition to a "single" integrated system must be located "in the same State or States in which the 'single' system is located, or in States adjoining thereto."

This automatically precluded retention of U. G. I. of business not located in Pennsylvania, Maryland or Delaware or States adjoining them.

ESTABLISHED 1865
LINGER'S
For Beds, Springs & Mattresses
NATIONAL 4711
925 Gee St. N.W.

LOANS
ON DIAMONDS, WATCHES, JEWELRY
AND OTHER VALUABLE ARTICLES
$10.00, Pay Only 30c a Month
$20.00, Pay Only 60c a Month
$40.00, Pay Only $1.20 a Month
$100.00, Pay Only $3.00 a Month
LARGER LOANS AT LOWER RATES
LOUIS ABRAHAMS
Established 1896
1223 Rhode Island Avenue N. E.
The Only Pawnbroker On a Washington Thoroughfare

QUINTUPLETS use MUSTEROLE for CHEST COLDS
Mother! Give YOUR Child The Same Expert Care
At the first sign of a chest cold—the Dionne Quintuplets' chests and throats are rubbed with Children's *Mild* Musterole—a product made *especially* to promptly relieve the DISTRESS of children's colds and resulting bronchial and croupy coughs.
Relief usually comes quickly because Musterole is MORE than an ordinary "salve." It helps break up local congestion. As Musterole is used on the Quints you may be sure you are using just about the BEST product made. Also in Regular and Extra Strength for those preferring a stronger product.

Army Takes Rockefeller Heir, 6 Ft. 2; He Takes It in Stride

Associated Press WIREPHOTO

ROCKEFELLER IN THE ARMY NOW—Winthrop Rockefeller, son of John D. Rockefeller, jr., entered the Army yesterday as a volunteer. With only pocket change and one traveling bag, young Rockefeller appeared at his draft board in New York to be fingerprinted and sworn in

By Seth H. Moseley
Associated Press Staff Writer

New York, Jan. 22.—Three sons of the wealthy—Rockefeller, a Butler, and a relative of the Bonapartes—took on new jobs today at which they'll never get rich. They joined the Army.

Winthrop Rockefeller, 28, heir to oil millions, passed his medical exams and headed for Fort Dix, N. J., with just enough cash to buy "cigarettes and a beer." He quit an $88-a-week job to volunteer.

"I think I'm doing the right thing," he said, adding, "I'll be very grateful for the Army's long underwear."

Undergoing the tests with him were James Butler MacGuire, 25, heir to the Butler grocery fortune, and Lefferts Strebeigh, nephew of Mrs. Jerome Napoleon Bonaparte, a New York society leader.

"It's a little tough," said MacGuire, who was married last month, "but I'm in the Army now and it will be fine training."

Strebeigh said nothing.

At 5:45 a. m. Rockefeller pulled his 6-feet and 2-inches out of bed, breakfasted, shook hands with the doorman of his apartment house and taxied to the Army board headquarters. Promptly he became serial number 32002756, which he will retain through army life.

"Occupation? I guess you might call it the oil business," he said, answering routine questions. "I am single . . . send my identification card to J. D. Rockefeller, 30 Rockefeller Plaza, New York, please."

Then he got down to the bare facts of a rigid physical examination. At 10:17 a. m. he took the oath of allegiance.

He sat in a large leather chair to talk to newspapermen before leaving. Above the chair was a framed sign on the wall. It read:

"Worry chair.
"Time limit: Four minutes.
"Seating capacity: One troubled soul.
"Line forms on the right."

Rockefeller was in the Army.

Ford Grandson on Call

Detroit, Jan. 22 (AP).—Henry Ford 2d, 23-year-old grandson of Henry Ford, has filled out his draft questionnaire, Charles E. Briggs, chief clerk of Board No. 57, said today, but he has not yet been classified.

The automobile manufacturer's namesake, son of Edsel Ford, holds local order No. 409. At the present rate Ford's name will not be reached for some months.

Ford, a director of the Ford Motor Co., was married last July to Anne McDonnell, of New York City.

Jackson May Get McReynolds' Post

McREYNOLDS, from Page 1.

22, advising me of your purpose to retire on February 1 next, from regular service on the bench as an Associate Justice of the Supreme Court.

"Permit me to congratulate you on your long service and to wish you many years of health and happiness."

Very sincerely yours,
Franklin D. Roosevelt.

McReynolds will retire at the full Associate Justice's salary of $20,000 a year, under the law passed at the height of the dispute over President Roosevelt's Supreme Court reform plan.

Attorney General Jackson, it was admitted yesterday in Administration circles, may have the bench post if he wants it. Jackson has served the New Deal loyally since 1934, chiefly in various Justice Department posts. He became Attorney General a year ago.

But three Democratic stalwarts—Glass, of Virginia; Harrison, of Mississippi, and Majority Leader Barkley, of Kentucky—called yesterday at the White House for the purpose, it was learned, of urging the President to appoint Senator Byrnes to the vacant seat.

Trusted Lieutenant

The understanding after their call was that the President may offer Jackson the post and, if Chief Justice Hughes should leave the Court during the next four years, Jackson would become Chief Justice and Byrnes would be elevated to the Court.

The important role being played by Byrnes as an Administration leader in the crucial fight over the lease-lend bill was said to be one reason why the President might hesitate to offer the job to the South Carolinian at his time.

If the President responded to the suggestion of the three Senators with more than an accustomed nod of the head, there was no indication.

The three Southerners were said to have argued that an appointment to the Supreme Court from the "Old South" was long overdue, and that Senator Byrnes, an old and trusted lieutenant of the President, would be an ideal choice.

Byrnes Noncommittal

Byrnes himself refused comment on the reports that pleas had been made in his behalf. The 62-year-old South Carolinian served in the House of Representatives from 1911 to 1925. Retiring then, he won a Senate seat, in 1930, and was reelected in 1936.

McReynolds, a native of Kentucky, said he hoped now to have more time for his favorite sport, duck hunting. He still maintains a home at Elkton, Ky., and may, after a while, live there. For the present, he will retain his apartment at 2400 Sixteenth Street Northwest.

Appointed to the Supreme Court by Woodrow Wilson, the Kentuckian usually found himself in the majority until the advent of the New Deal.

Then began a series of dissenting opinions, with the now-familiar signature line: "Justice McReynolds dissenting."

It was in one of the most famous of these, his dissent in the 5-to-4 decision upholding the constitutionality of the New Deal's reduction in the gold content of the dollar, that McReynolds departed from his prepared text to shout in open court:

"This is Nero in his worst form; the Constitution is gone."

McReynolds, a bachelor, spent his early years practicing law in Nashville, Tenn. Appointed Assistant Attorney General in 1903, he was advanced to Attorney General by the incoming Wilson Administration on March 5, 1913.

After a period of more than a year in that post, during which he differed at times with Wilson, McReynolds was elevated to the Supreme Court.

Committees Act to Speed Up Aid-to-Britain Legislation

Associated Press Photo

A TIP FOR THOMAS—Mrs. Alice Roosevelt Longworth and Norman Thomas had things to say to each other and both talked at once. Thomas denounced the lend-lease bill for aid to Britain yesterday and Mrs. Longworth, daughter of President Theodore Roosevelt and widow of Speaker Nicholas Longworth, was a spectator at the hearing before the House Foreign Affairs Committee

LEND, from Page 1.

of War and 1940 contender for the Republican Presidential nomination, testified against the pending legislation at House Foreign Affairs committee hearings.

Secretary of Commerce and Federal Loan Administrator Jesse H. Jones told reporters "I'm for the bill and I'm for the President's program." Jones said he thought it unnecessary to comment on the substitute bill by Representative Fish (Republican), of New York, which would give Jones power to lend Britain up to $2,000,000,000.

Senator Norris (Independent), of Nebraska, only remaining member of the Senate who voted against United States World War participation, said he thought "we can go along way toward helping Britain without getting in." Norris said he would favor the bill if some time-limit is placed on the President's power.

Secretary of State Hull will be the first witness for the bill as Senate hearings open Monday.

The Administration's top defense chiefs will follow.

Voted wide authority over guiding the course of Senate hearings was the following subcommittee: Senator George, of Georgia, chairman; Senator Harrison, of Mississippi, and Senator Connally, of Texas (Democrats); Senator La Follette (Progressive), of Wisconsin, and Senator Hiram Johnson (Republican), of California.

The House Foreign Affairs Committee meeting last night decided to divide the total hearing time equally between majority and minority witnesses. Two more days will be passed in hearing the opposition case. Saturday, Administration witnesses will once more appear. William C. Bullitt, former Ambassador to France, will be Saturday's chief witness for the bill.

"Abdication of Congress"

Testifying all morning before the House committee, the big, white-haired Thomas called the bill an "abdication by Congress" and a measure "to authorize undeclared war in the name of peace, and dictatorship in the name of defending democracy."

He denied the President had received a popular mandate for the measure. He said that if Democracy "in this crisis gives sole control of peace or war to one man, it has already surrendered the front line trenches to the principle of totalitarian dictatorship."

"This bill," he said, "gives the President power to commit any and every conceivable act of war except the dispatch abroad of large armies. If words have their ordinary meaning he could even use our sailors and airmen to deliver so much of our fleets to England or any other country as he might desire. Admittedly he could completely ignore the Johnson Act and the neutrality law."

Thomas said he was not opposing aid to Britain. Under questioning, he said what he wanted to see was "a victory by the masses of the common people in Europe." He said such a victory would be much less likely if Hitler won than if Churchill won.

MacNider Opposes Bill

But when Representative Fish asked him whether he thought the British navy was America's first line of defense or whether survival of the British Empire was vital to the future security of this nation, he replied:

"Certainly not."

Representative Richards (Democrat), of South Carolina, asked Thomas whether he believed in the country's present form of government.

"So much that I hope this bill will be defeated," he retorted.

Fish asked him if he wanted the bill brought "within the provisions of the Constitution," and he answered:

"Yes, and within the provisions of democracy. But I don't believe you can do that without killing the bill and I would like to see a clean job rather than one killing it by inches."

Sole witness at the afternoon session, Col. MacNider, a former national commander of the American Legion, said his sympathies were all with Britain, Greece and China, but he strongly opposed the loan-lease bill.

Doesn't Fear Germany

"If the emergency is as great as the leaders of the Administration say it is, stripping our forces of their weapons at such a time is in my opinion a treasonable policy," MacNider testified.

Under questioning, MacNider agreed "it would be an unhappy day for America if Great Britain were defeated" but asserted: "I am not in favor of going to war to maintain the British Empire, much as I hope it will win."

"You do not fear Germany?" asked Representative Richards.

"I do not," MacNider replied.

Under questioning, MacNider said he was "willing to rely on our Navy" to beat back any German attack over the Atlantic and if Germany struck through South America "that's farther away than where they are now."

Opposes Bill as Drawn

Senator McNary opposed the bill as now drawn on his return to the Capitol for the first time since October 26. On some points he was in conflict with the aid-to-Britain position taken by his running mate, Wendell Willkie.

While he said he had not had an opportunity for thorough study of the measure, McNary said there should be first a limitation on the life of the bill and powers granted, and a "ceiling" on the amount of aid authorized.

"I note," said McNary, "that the President says he doesn't intend to use convoys. There ought to be some limitation written into the bill on his powers in that regard."

Socialists Disagree

New York, Jan. 22 (AP).—A group of Socialists declared tonight that Norman Thomas represented only one section of the Socialist Party in his opposition to the proposed British aid bill and asked that a party representative favoring the bill be heard by the House of Foreign Affairs Committee.

A telegram to that effect, sent to Representative Sol Bloom, chairman of the committee, was signed by Frank R. Crosswaith, Alfred Baker Lewis, Murray Gross, Dr. Reinhold Neibuhr, Gus Tyler, Lazar Becker and Jack Altman.

Governor Seeks Rejection

Topeka, Kans., Jan. 22 (INS).—Gov. Payne H. Ratner sent a special message to the State Senate and House of Representatives today requesting the Legislature to ask Congress for the rejection of President Roosevelt's lease-lend bill in its present form.

The Governor said he favored aid to Great Britain, but declared the bill as it stood granted too much power to the President.

Engel Assails New CCC Project

CCC, from Page 1.

a CCC straw boss would be a bachelor of arts degree from Harvard.

"I suppose Harvard law school will now start a new course in strawbossery," Engel snorted. "Dartmouth appears to be giving the young men of America a new ambition—to become straw bosses of CCC camps."

To Demand Inquiry

As member of a House Appropriations Subcommittee passing on CCC funds, Engel indicated he would demand a thorough investigation of the "camp for the overprivileged." According to CCC experience, the cost of bringing brawn to each Back Bay Brahmin will run $1,000 per year.

The Sharon cantonment, named "Camp William James" after the famous Harvard philosopher who advocated that modern mechanistic society must supply its young men with a "moral equivalent of war," was set up after Columnist Dorothy Thompson had become interested in the efforts of 15 recent Dartmouth and Harvard graduates who had been working as hired farm hands in the area.

Some of the young men had been inspired by a Dartmouth professor, Eugen Rosenstock-Huessy, Austrian emigre, who had worked in the European program of labor camps. Six years ago he warned that the CCC procedure, in recruiting only boys of needy families, was intensifying class lines. He urged that representatives of more privileged groups be included.

Placed Under McNutt

The program was placed under Paul V. McNutt, Federal Security Administrator; an abandoned CCC side camp was taken over and enrollment, under the Vermont CCC Selection Board, was begun on January 1.

CCC officials yesterday disclaimed knowledge of reports that "broad-A woodsmen" and "Ivy League labor" was being enrolled. They said that their only information was that an experimental camp had been authorized to operate under CCC regulations with Agriculture Department sponsorship.

Assistant Federal Security Administrator Wayne Coy explained that the FSA had approved the camp only "on an experimental basis." He pointed out that the only economic requirement for enrollment into a new camp was that the recruit be without employment and in need of a job.

2 Germans Escape A Few Hours After Landing in Canada

An East Canadian Port, Jan. 22 (AP).—A Nazi ace ranked as one of Germany's most deadly and hundreds of other shotdown airmen and captured seamen were brought here from England for internment today, but two escaped within a few hours after they trudged down the gangplank of their camouflaged prison ship.

The escape was announced by the Royal Canadian Mounted Police just after the exploits of the ace prisoner were detailed without identifying him by name.

Internment officials said he was a 25-year-old fighter pilot who, starting with the Spanish Civil War, had been credited in Germany with shooting down 56 planes.

(The age, number of planes credited to him and possession of the rare oak leaves decoration added to the Iron Cross tallied with the description of Maj. Helmuth Wick, commander of the famous Richtofen Squadron, believed in Berlin to have been killed in a dogfight over the English Channel.)

24-HOUR EGGS
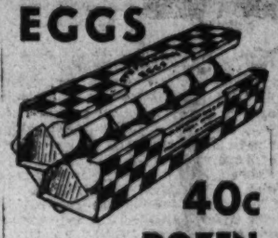
40c DOZEN
Fresh daily
From Our Own Poultry Farm at Edgewater, Md.
BUTTER CRUST PIES
38 Varieties Baked Daily
Layer Cakes Cheese Cake
Assorted Tea Cakes
Danish Pastries
Stephanson's
23d and Pa. Ave. S. E.
AT. 7900 . . . . Just Over Bridge
Open Evenings, Sundays and Holidays

Housing Ass'n To Begin Listing Rentals in D. C.

The Washington Housing Association, meeting in regular session yesterday, decided that the listing of rental houses, apartments and rooms in Washington will be started in February, and reelected 28 officers and board members of the association for another terms.

Volunteers from the various women's organizations will be trained by the association in conjunctions with the Y. W. C. A. and will serve as inspectors for the association in carrying out the work of the housing registry. The purpose of the inspection is to ascertain that all houses, rooms, and apartments meet minimum health requirements.

The reelected officers included: President, J. Bernard Wyckoff; vice president, Mrs. Carrol C. Glover, jr., treasurer, and former Judge James Cobb. Mrs. Helen Dueyn Hoffman will continue as executive director.

Strike Halts Work On Defense Orders

STRIKES, from Page 1.

to their executive boards to call a strike if they considered such action necessary.

The plant is making artillery shells.

The unions are the Harvester Employes Industrial Union, an independent, and its rival the Farm Equipment Workers Organizing Committee C. I. O.).

The walkout, if called, would be in sympathy with a strike at the I. H. C. works in East Moline, Ill.

Ryan Strike Settled

San Diego, Calif., Jan. 22 (AP).—Settlement of a dispute which threatened a strike tying up the Ryan Aeronautical Co. plant, busy on Government aircraft orders, was averted early today as company and C. I. O. negotiators agreed on a new contract.

The union membership held a meeting tonight to vote on ratification of the terms.

The contract provides for an hourly minimum wage of 55 cents for all employes with less than one month's service, 57½ cents for those with more than one month, but less than four months' service and a minimum of 62½ cents for those with more than four months.

It also calls for wage increases in the upper brackets, and establishes a minimum for the top grade of $1.05 per hour for certain highly-skilled classes of work.

New employes without previous experience will be hired in accordance with the company's previous policy of 50 cents an hour as a starting rate to a minimum of 54 cents within 60 days.

Vacation provisions are included in the contract, and a conscription clause protecting seniority of workers who might be drafted for military service.

Pittsburgh Strike Called

Pittsburgh, Jan. 22 (AP).—The A. F. of L. Pittsburgh Building Trades Council tonight called a strike of union construction workers engaged in building a $1,000,000 addition to the Mesta Machine Co.'s plant to house gun forging machinery for making Navy ordnance.

George J. Walters, council president, said the company "consistently" had been using nonunion labor to perform work within the jurisdiction of his group's craftsmen. The company has no contracts with labor unions.

Atlantic Fleet's Commander Made A Full Admiral

The Navy announced yesterday that Rear Admiral Ernest J. King, commander-in-chief of the new Atlantic Fleet, will be promoted to admiral in recognition of the enhanced strength and importance of that naval force.

At the same time, it was announced that Admiral Charles P. Snyder, commander of the battle force of the main fleet in the Pacific, will be replaced February 1 by Vice Admiral William S. Pye, now commander of battleships, who has been ordered here for duty.

Rear Admiral Arthur L. Bristol, in another move, was ordered to duty in the Office of Naval Operations here, to be replaced as commander of aircraft, scouting force, by Capt. John S. McCain. Capt. Ernest L. Gunther, commander of the aircraft carrier Yorktown, was ordered to relieve McCain as commander of the naval air station, San Diego, and in turn be replaced by Capt. Elliott Buckmaster, who now commands the Pearl Harbor naval air station.

His Plans Taken, And That's Not All

Copyright by New York Times.

Athens, Jan. 22.—The Athens radio tonight asserted that the Italian Gen. Prasca had challenged his successor on the Albanian battlefield, Gen. Pbaldo Soddu, to a duel.

His grievance, it was said, was based on Gen. Soddu's allegedly having purloined Gen. Prasca's plan of attack. In view of the fact that regardless of whether or not Gen. Prasca's plan was stolen, it turned out to be useless it naturally causes some amusement.

Magistrate Fines Self For Overtime Parking

Charlottesville, Va., Jan. 22 (AP).—Police Justice J. Callan Brooks fined himself $1 yesterday for overtime parking, and paid the clerk. The justice's car was tagged on Main Street Monday afternoon by Officer T. E. Kennedy.

STUBBORN RHEUMATIC PAIN
Money Back if Allenru Fails to Relieve
Thousands take ALLENRU for the pains of rheumatism, neuritis, lumbago or rheumatic backache when irritated by excess uric acid or other circulating poisons. Such acid and poisons should soon start to leave your body and the terrible agony is often relieved—no opiates.
Ask any live druggist in America for an 8-ounce bottle of ALLENRU—a liquid—costs but 55 cents—must help you or money back—leave this notice.

The New UNDERWOOD SUNDSTRAND

Streamlined Action
● Here is the NEW Underwood Sundstrand Portable Electric Adding-Figuring Machine that is . . .
QUIETER—because every moving part is especially designed to cut irritating noises.
EASIER—because the newly designed keys have been shaped to fit the fingers, giving increased accuracy and finger-tip control.
FASTER—because there are only ten numeral keys, all under the finger-tips of one hand.
UNDERWOOD ELLIOT FISHER CO.
228 Homer Bldg. DL. 1630
IT'S MORE THAN AN ADDING MACHINE

A 37 PASSENGER SEDAN
Complete with Chauffeur

for Group Trips RENT A GREYHOUND
NEXT time your whole crowd takes a trip—to a convention, an athletic event, or any other out-of-town destination—go by chartered Greyhound. You'll keep your group together—and keep expenses down! It's more convenient, more fun—saves delays and confusion. For information call GREYHOUND LINES, ME. 1512
Ask for W. C. Beard, 1110 N. Y. Ave. N.W.

New! Exciting! Lively Action GAME!

"DIG"
"Dig" is a game that brings gold mining right into your home! Each player swings his pick energetically, completes word and accumulates "gold bricks" . . . the first "gold digger" to receive 3 bricks wins game . . . Two to six players may participate and it's every man for himself!
$1
Toys—Fourth Floor
Kann's

Think of This Opportunity in These Days of "QUIZ!"

15-Volume Set . . .
STANDARD AMERICAN ENCYCLOPEDIA . . .
Exceptionally Low Priced
—This Library of Universal Knowledge, editor-in-chief, Walter Miller, Litt, LL.D., is a modern authoritative, non-technical, popular size volume, easy to handle. Profusely illustrated
$6.95
DIST. 7200
Kann's
Downstairs Bookstore

Virovai's Voice Highlight's Concert Here

By Ray C. B. Brown.

Hans Kindler conducts the National Symphony Orchestra, with Robert Virovai as violin soloist, in Constitution Hall Wednesday night. Program: "They, Too, Went T' Town" (DeLamarter), Symphony No. 31 in D major (Mozart), Violin Concerto in E minor (Mendelssohn), Symphony, "Mathis der Maler" (Hindemith).

Three local premieres and a beautiful reading of Mendelssohn's violin concerto by youthful Robert Viroval distinguished the National Symphony Orchestra concert conducted by Hans Kindler last evening. Inasmuch as the program consisted of four compositions, only the concerto represented familiar music, and that was played with so happy an air, so joyous a soaring as to sound almost new. Now and then this surprise will happen to an old work; someone will take it in hand and, by the magic of tone and interpretation, nearly restore its pristine freshness for ears that have been wearied by too many repetitions.

BROWN

Robert Viroval, who was introduced to Washington not long ago by Mrs. Lawrence Townsend at one of her morning musicales, returned to confirm and deepen the impression of his great talent. Lacking two months of being 20 years old, he possesses a remarkably matured artistry based upon a polished technique. His suave and fluent tone is the essence of lyricism, and it sang the concerto with phrasings light-hearted and buoyant. His performance of the work, because of the consistently fine quality of intonation and the poetic refinement of the reading, was one of the best I have ever heard.

Eric DeLamarter was in the audience to hear the first performance here of his overture, "They, Too, Went T' Town," and must have been pleased both by Dr. Kindler's spirited direction and by the cordial reception accorded it. It is a jolly piece, woven of two old New England hymn tunes in cleverly dyed instrumentation, and the zest of the music bears out the implication of the title that the Puritans were not always so glum after all.

The second novelty was Mozart's "Paris" symphony in D major, one of the products of his six-month sojourn in the French capital. Graceful and charming, it has his characteristic lightness of touch in the first and last movements, and the andante is a mine of melody. The records say that Mozart was worried over the possible failure of the symphony because things went badly at rehearsal, but the Parisian public liked it and gave him a good hand at the first performance on June 18, 1778.

It has taken almost seven years for Paul Hindemith's symphony, "Mathis der Mahler," to reach us, but the waiting was worth while. This is music of clear ideation and genuine power, music representing the main current of contemporary tendencies. It is really a symphony by courtesy only, since its three movements are excerpts from an opera of the same title. The sections, called "Concert of the Angels," "Entombment" and "The Temptation of St. Anthony," bear the names of paintings in a tryptich by Matthias Gruenwald, a painter of the early sixteenth century.

The slow movement, simple in accents and profoundly moving in emotional expression, is one of the most beautiful scores that Hindemith has penned. In the first movement there are some lovely passages, but the main portion is rather mannered—that is, too ostensibly Hindemithian in style. The last movement opens impressively and contains both impetuosity of rhythms and strength in climaxes, but is a little too long and too prevailingly homophonic. The total impression of the work, however, is one of dignity, originality and independence.

Purge Intolerance, President Urges

New York, Jan. 22 (AP).—President Roosevelt today called upon Americans of all faiths to hold meetings during brotherhood week, February 22-28, "to purge our hearts of all intolerance and to bind all our citizens in a common loyalty."

His message was made public by Dr. Everett R. Clinchy, president of the National Conference of Christians and Jews, sponsoring brotherhood week.

No'th Ca'olinians, Suh . . .

Post Staff Photo

BELLES OF THE BALL—The North Carolina State Society last night staged at the Shoreham Hotel a reception and dance in honor of the North Carolina Congressional delegation. Among those who danced were (left to right) Shirley Winston, 4608 Forty-sixth Street Northwest; Mrs. Robert Edwin, 118 East Clifton Terrace; Mrs. O. B. Carpenter, jr., 1948 Third Street Northeast, and Mrs. Lena De Grazia, 2920 Ontario Road

'Invader' Planes Roar Through Fog to 'Destroy' Boston Airport; Ground Defense Flaws Found

"Oh, My Stockings!' Girl Observers Find Sherman Was Right

By the Associated Press

Boston, Jan. 22.—The girls of Uncle Sam's "silk stocking army" think there ought to be a special appropriation to cover "the runs we've suffered in the cause of aerial defense."

That's the concensus of 180 women, including many Boston debutantes, who are key workers at the New England center of the war defense command's four-day aerial defense test.

They work around tables containing maps and they chart the course of "invasion" flights on the basis of information telephoned to them by civilian spotters ranged over a wide area.

There's plenty of reaching and stretching, and at times, some of the more energetic climb onto the tables to plot the paths of an "invader" or a pursuit plane springing to the "attack."

"It's getting so," said a pretty art student, "that most of the girls had taken to wearing ankle socks—we've spoiled so many sheer chiffons."

The girls come to work garbed in everything from silver fox furs to business suits, but when it's "alert" time, they bud out in flowered smocks or corduroy.

"Slacks are best when you have to go athletic and climb onto the table," was the verdict.

But the kick about the stockings is their only one complaint.

Their job, on which seasoned signal corps men have rated them a blanket okay, is "swell fun" to the ladies.

Between air raids they sit in front of their map boards and knit or tidy locks that have gone awry in the heat of battle. During rest periods there's always a rubber of bridge or a session of Chinese checkers.

When the girls knock off at night, signal corps regulars take over their telephone headsets for the night trick.

"It's quite a system," said one of the girls, "if you like the boy whose taking your place what's to prevent you from calling up later and saying 'army flash—I'll meet you when you're off duty.'"

But Gen. Chaney Is Satisfied These Can Be Corrected

Copyright by New York Tribune Inc.

New York, Jan. 22.—Aided by swirling ground fogs, overcast skies, and faulty radio communications of the defending forces, Army Air Corps bombing planes taking the role of enemy raiders swept in from the Atlantic Ocean today on several occasions to score theoretically destructive attacks on industrial centers in the northeast United States.

The air maneuvers were an important part of the second-day test of the newly-organized network of civilian aircraft spotters in Connecticut, Massachusetts, Rhode Island and New York east of the Hudson River, which the Army plans to expand to a national group. Because the test, which began Tuesday and will end Friday night, is the first major try-out of the spotting system, Maj. Gen. James E. Chaney and other Air Corps officers in charge were not disgruntled at the flaws that developed today.

Instead, the officers expressed their satisfaction that the faults were being brought to light while there was ample time for America's strategists and tacticians to work out means of correcting them.

One of the times that the spotting system failed to send up defending P-40 pursuit planes in time to make a successful interruption of the raiding bombers resulted in the "bombing" to destruction of Boston Airport.

Nevertheless, large numbers of attacks were foiled during the day by accurate observation work on the part of the spotters and close coordination between the nerve centers at Boston and New York City where "tracks" of the bombers were plotted on large maps, and the pursuit bases scattered through the four States.

Asked to summarize the work of the volunteer civilian spotters, most of whom were members of American Legion posts, an air corps spokesman said that on the whole it had been good. The first two days of the air raid spotting test, however, had shown the need for considerable further training for observers in the proper identification of planes, the number of motors they had, and in judging the general direction and altitude of bombers formations, he added.

Parole Decreed For Repentant Draft Violators

Leniency for violators of the Selective Service Act who repent and undertake to fulfill their obligations under the law was decreed in an Executive order signed by President Roosevelt and made public yesterday by Director Clarence A. Dykstra.

Under the terms of the order, men between the ages of 21 and 36 years, who have been convicted of violating the act, may be paroled by the Attorney General on the recommendation of the director of selective service if they agree to serve their 12 months of training. Their payroles will be revoked automatically, however, if they fail to fulfill their obligation.

Likewise men, or women, who have been convicted of aiding or abetting violators of the Selective Service Act, will be paroled upon such terms and conditions as may be specified by the Attorney General.

"In recommending the parole of any man," the announcement said, "the director of selective service must specify the status in which the parolee is to be placed.

"Ordinarily all persons convicted under a Federal statute must serve at least one-third of the sentence imposed before becoming eligible for parole. The executive order signed by President Roosevelt therefore is a distinct leniency to violators of the Selective Service Act who repent of misguided or emotional action. It was made possible by Section 10 (A) (6) of the Selective Training and Service Act which authorizes the President to prescribe rules and regulations for the parole of persons convicted of violations of the selective service law."

Earlier in the day 495 selectees boarded trains out of Fort George G. Meade, Md., for Georgia, North Carolina and Texas replacement centers as the medical examinations of 300 District men subject to call in the third selective service induction got under way.

A fourth of them Washingtonians, the selectees left for permanent assignments as follows: To Fort Sam Houston, Tex., Second Division Infantry, 399; to Fort Benning, Ga., Second Armored Force, 38; to Fort Bragg, N. C., Forty-first Engineers, 58.

Meanwhile, 300 District registrants from local boards Nos. 1 through 5 reported at the Chest Clinic of the District Health Department, 469 C Street Northwest, for lung X-rays. The examinations will continue daily until all 1,436, potential candidates for the February induction have been X-rayed.

The 1,463 will go through complete physical examinations at Emergency, Sibley, Providence, Garfield and Freedman's Hospitals starting Friday. A second group will go through the physical tests Tuesday.

On the basis of the medical tests, 353 men are to be selected for the induction as follows: February 19, 49; February 20, 110; February 21, 110, and February 24, 84.

House Votes Navy $909,000,000 More

DEFENSE, from Page 1.

ton (Republican), of Kansas.

Chairman Vinson of the House Naval Committee explained that the small warship program would cost about $400,000,000 and that the balance of the authorization would provide $315,000,000 for new shipbuilding ways and other facilities, while $194,000,000 would be required for additional armament and armor manufacturing facilities.

The latter includes $9,730,000 for additions to naval ordnance plants in the Washington area. The committee report disclosed that $4,480,000 will be spent for machine tools, cranes and equipment to increase the output of guns, mounts, directors, torpedo tubes and optics for fire control at the Naval Gun Factory here, while $850,000 would be allotted to naval torpedo factory in Alexandria.

At the naval powder factory, Indianhead, Md., $4,200,000 will be provided for extension of the plant and additional facilities.

Construction of the 200 cargo ships would be handled by the Maritime Commission, which has already received a residential allotment of $36,500,000 in cash and contractual authority for facilities to build them.

Rear Admiral Emory S. Land, chairman of the commission, in testimony made public when the bill was approved, that a total of 1,371 ships were sunk from the start of the war until January 1, 1941. Of these, 633 were British. As a result of British purchases and an increase in United States commerce with South America and other parts of the world outside the war zone of some 50 to 100 per cent, he said that this Nation no longer had a reserve merchant fleet.

One reason for such foreign trade being "continuously on the increase," Land said, was the greater need for rubber, manganese, chromium, and other strategic materials required for defense production.

First of the new cargo ships will be completed within 11 months after the contract is let, while the entire program will be finished within 13 months thereafter, Land testified. The ships will be box-shaped craft of 7,500 tons each, with a speed of 10 or 11 knots.

During the day, the House also passed legislation to increase the number of appointments at the Naval Academy from four to five for each member of Congress, to provide officers for the expanding fleet.

Women Voters to Meet

Reports on legislation before the Maryland General Assembly will be given at the luncheon meeting of the Montgomery County League of Women Voters tomorrow at 12:30 p. m. in the Blue Willow Inn, Georgia Avenue, Silver Spring.

KIDNEY TROUBLE

Stop Getting Up Nights

To harmlessly flush poisons and acid from kidneys and relieve irritations of bladder so that you can stop "getting up nights" get a 35 cent package of Gold Medal Haarlem Oil Capsules and take as directed. Other symptoms of kidney and bladder weaknesses may be scant, burning or smarting passage—backache—leg cramps—puffy eyes. Get original GOLD MEDAL. Refuse a substitute.

Sen. George Praises Movies After Wheeler's Denunciation

Post Staff Photo

NOT TO BE GONE WITH THE WIND—Senator Walter F. George, of Georgia (right), presents to Archivist R. D. W. Connor a complete print of "Gone With the Wind" for permanent preservation. Changing hands is one reel only; the whole 19,795 feet are contained in four large cases initialed "GWTW"

By Gerald G. Gross

Post Staff Writer

In what was interpreted as a stinging rebuttal to a fellow Senator, Chairman Walter F. George, of the Foreign Relations Committee, yesterday upheld motion pictures as "the first spokesman of the American way of life."

Presenting a print of "Gone With the Wind" to the National Archives, the Georgian took occasion to deliver a statement praising the film industry, which was construed as a reply to Senator Burton K. Wheeler, of Montana.

The latter, after attempting in vain to have his likeness and words deleted from the latest "March of Time" film release, accused the industry last week of engaging in "unbridled propaganda" for war.

"It exemplifies," Senator George said of "Gone With the Wind," "the great constructive force of the screen in promoting a better understanding not only among people of our own Nation but the people of all nations.

"(It is) a force which in these times assumes far greater importance and significance in our international relations than ever before and establishes the motion picture as the first spokesman of the American way of life, and as our first line of defense in the maintenance of morale power."

Senator George's eulogy of the American motion picture, coming so soon after his colleague's denunciation, gave an exciting tinge to what was to have been an innocent little ceremony.

As senior Senator from the State in which "Gone With the Wind" is laid, the Foreign Relations chairman made the presentation to Dr. R. D. W. Connor, Archivist of the United States, in the latter's office.

The gift consists of the picture's entire 19,795 feet of color film, contained in four fireproof cases. It becomes the first full-length feature picture to enter the Archives Building's huge film collection.

Contributed by David O. Selznick, producer, the film was desired for permanent preservation because of its documentary value. It joins 5,000,000 feet of historically important film, ranging in character from early Mabel Normand comedies to President Roosevelt's three inaugurals.

Dr. Connor and John G. Bradley, chief of the motion picture division, yesterday pointed out that the eight vaults which it was thought originally would be adequate for many years, are now filled and additional space has been drafted for film storage.

Army Censor Clamps Down Lid As Hostess List Narrows to 80

Over at Third Corps Area headquarters in Baltimore the generals are referring calls to the adjutant, and there's a censorship on news about those hostesses.

No, not about all of the 8,000 who applied for six hostess jobs at Fort George G. Meade, and Indiantown Gap, Md., reception centers. Just about the six to be commissioned in the near future.

Only 80 of the 8,000 are still in the running for the six jobs. The six are to be appointed by a special board of three officer-interviewers.

Who, how, when?

The secrecy on these points is like that surrounding the Army bomb sight.

But, unofficially and confidentially, surviving 80, it is understood the officers are soldiers and gentlemen who know a hostess when they see one. In all-out, all day interviewing sessions to be conducted soon they will study your poise, tact, manners, (and just possibly your face and figure).

For hemisphere defense, then, two junior hostesses and one senior will be appointed at each of the two camps . . . and for the business of arranging dances and other recreational activities, of supervising the reception center cafeteria. Pay: seniors, $2,100; juniors, $1,660.

Va. Hero Awarded Carnegie Medal

Pittsburgh, Jan. 22 (AP).—Howard Le Compte Dabson, 26-year-old salesman, of 536 Monroe Avenue, Cape Charles, Va., was cited by the Carnegie hero fund commission today for bravery in the rescue of two children and the attempted rescue of another from burning at Seaview, Va., June 18, 1940. The award was a bronze medal.

Doctor's Formula Helps Liver Bile Flow Freely

Right Way To Relieve Constipation and Feel "Tip-Top" In Morning

If liver bile doesn't flow freely *every day* into your intestines—constipation with its headaches and that "half-alive" feeling often result. So step up that liver bile and see how much better you should feel! Just try Dr. Edwards' Olive Tablets, used so successfully for years by Dr. F. M. Edwards for his patients with constipation and sluggish bile.

Olive Tablets, being *purely vegetable*, are wonderful! They not only stimulate bile flow to help digest fatty foods but ALSO help elimination. Get a box TODAY! 15¢, 30¢, 60¢. All drugstores.

Draft Dodger, Father Shot In Gun Battle With Officers

By the United Press

Pontiac, Ill., Jan. 22.—Ernest Eisle was bitterly opposed to serving with the United States armed forces and he evaded the draft registration because of objections to the brutality of war.

Today, he and his father, who supported him in his stand, battled furiously with knife and gun against a deputy United States marshal and a deputy sheriff who had gone to his farm home to arrest him.

The youth, 22, and his father, Martin, 48, were wounded critically, probably fatally. Each was shot three times through the body.

The officers, Deputy United States Marshal Eugene Ahrends, Peoria, and Deputy Sheriff Robert Jones, Pontiac, suffered knife wounds.

They had gone to the Eisles' farm home, 5 miles west of here, with a warrant. Before they started they were warned that Martin Eisle had threatened violence against anyone who attempted to arrest his son.

Ahrends and Jones talked to the boy, his father and his mother for about an hour. The father and son argued. The mother, the officers said, was willing to let them take her son.

When they started to leave with the boy, the father suddenly seized a shotgun and aimed it at them. Both officers drew their pistols and fired. One slug broke the elder Eisle's right arm before he could pull the trigger.

Ernest Eisle jumped into the fight as his father drew a knife from his pocket and leaped upon Jones from behind. Jones was slashed under the jaw close to the jugular vein. Ahrends was sleshed the length of one cheek.

As Jones threw off the father, both officers opened fire a second time. The elder Eisle was shot in the left arm and thrice in the body. The boy also was shot thrice in the body.

The officers brought the wounded boy back to Pontiac with them. Other officers brought the elder Eisle and his wife into Pontiac.

DELIVERY SERVICE—NATIONAL 3320

Clark's

6 Day Specials | 705–14th ST. N.W. | 6 Day Specials

CLARK'S STRAIGHT
KENTUCKY BOURBON
OR
MARYLAND RYE
4 YEARS OLD

Full bodied, genuine Sour Mash Kentucky Bourbon—rich full flavored Maryland Rye. These whiskies are produced by two of the country's finest distillers. Carefully distilled and aged to a mellow goodness.

2 Full Quarts $3

$16.95 Case, 12 Quarts
$1.55 Single Quart

CLARK'S 90 PROOF
BLUE LABEL DRY GIN $1.39 Quart
Distilled from 100% grain spirits.

FULL QUARTS
MELLO SPRING BLENDED WHISKEY
Youngest Whiskey 4 Years Old MILD AND PLEASING $1.19 Quart

Full Quarts
OLD VIRGINIA STRAIGHT
APPLEJACK BRANDY
4 YEARS OLD
Celebrated Applejack—straight uncut and unblended. Distilled at Front Royal, Va.
$1.69 Quart

IMPORTED
Duff GORDON SHERRY
(NINA)
Celebrated Duff Gordon Nina Sherry . . . MEDIUM, DRY. A splendid wine for general use.
$1.29 Fifth

IMPORTED
'John Begg'
Blue Cap
SCOTCH WHISKY
Distilled, BLENDED AND BOTTLED in Scotland. John Begg is noted for its fine flavor and bouquet.
SPECIAL
Imported to sell for $2.89 Bottle.
$2.19 Fifth
No delivery on this item except with other merchandise

Values to $2.00
IMPORTED FRENCH WINES

BURGUNDIES 1934—	MACON, BEAUJOLAIS CHAMBERTIN, POMMARD, CHABLIS VOSNE—ROMANEE
ALSATIAN FRENCH RHINE—	RIQUEWIHR SYLVANER REISLING
BORDEAUX—	BARSAC, SAUTERNE, GRAVES

NOTE: Imported Wines are becoming more scarce and higher in price — Stock up now.
$1.29 Fifth

IMPORTED
HEDGES & BUTLER FINE SCOTCH WHISKIES
8 YEARS OLD
Special $2.59 Fifth

RON REY
(West Indies)
PUERTO RICAN AGED RUM $1.54 Fifth
2 for $3.00

6 YRS. OLD
SPECIAL
Reg. $1.99 Quart
BOONES KNOLL
KENTUCKY STRAIGHT WHISKEY
or
CLARK'S STRAIGHT
MARYLAND RYE
6 YEARS OLD
Smooth and mellow, achieved by expert distillation and 6 years of aging. We believe this is the lowest price 6-year-old quality whiskey ever offered in D. C.
$1.79 Quart

Nelson B. Bell About the Showshops

The Civic Theater Takes A Hitch in Its Belt

Reorganized Group to Do 'The Gentle People'; Preston Foster Arrives—With His Pants; This, That and the Other About the Theater

HAVING UNDERGONE the first seriously disruptive experience in its history with the ill-judged production of "D. C. Melody," the Washington Civic Theater now is starting off on the other foot. The first step has been to restore the original name of the organization and do away with the bulky title of the "Repertory Group of the Washington Theater" and set up a new staff of officers and board of governors.

BELL

A. Z. Foster Wood, prominent local attorney, is the new president and head of the board of governors, with Marvin Beers as first vice president; Elinor Lord, second vice president; D. B. Cooper, treasurer, and James D. Mann, secretary. Oliver Gasch has been re-elected counsel.

The board of governors, which includes this year's officers, is additionally comprised of Lee D. Butler, R. Minor Hudson, jr., Robert S. Langley, John G. Pollard, jr., Malcolm Ross, Banjamin Schwartz, L. Metcalf Walling, Dr. W. Hayes Yeager and William Zuckert. Mrs. Franklin D. Roosevelt, as in former years, is a member of the advisory committee, composed of a long list of distinguished Washingtonians.

The Piscators, Erwin and Mrs. Maria Ley, no longer are connected with the enterprise and Leon Askin has assumed all directorial duties. William M. Girvan continues as technical director and Marjorie Rice has been made executive secretary and business manager. The Civic Theater's first production under the reorganization will be Irwin Shaw's "The Gentle People," scheduled for Wardman Park Theater, January 31 through February 5.

The Washington Civic Theater now will begin where it left off prior to its unfortunate period of misplaced confidence.

The stories of the "holocaust" in the Little Theater on Tuesday night, like those of Mark Twain's death, have been greatly exaggerated. What happened there, happens every day in motion picture theaters all over the land—a film jammed in the projection machine and a reel or two were consumed in the fireproof booth without danger to the audience. Under present-day laws, projection booths in picture theaters are safeguarded practically to the fool-proof point. Half of Tuesday night's audience at the Little, in fact, refused to leave their seats until urged to do so by the authorities, wishing to make sure that nothing was any worse than it seemed. Many of them came back a little later hoping to see the remainder of "Pastor Hall," even if in disjointed form. The "fire" was proof of the Little's safety, rather than of its danger. Business as usual.

It wasn't like that in the old days, when the industry was comparatively new. I recall one incident in an earlier incarnation when we sent an operator to the hospital for a stretch of days because, realizing what might happen, he beat a celluloid fire out with his bare hands. Another time we had to "bicycle" two reels across town between two theaters to keep both shows going after a projection-machine "head" had burned itself out. Beyond that, nothing happened. So you see.

If you are trying to keep up with the stars visiting Washington for the President's Birthday Celebrations, Preston Foster, currently winning Madeleine Carroll in "North West Mounted Police," at the Earle—the lucky this-and-that—arrived in town yesterday morning at 8:30 and was whipped directly out to Fort Myer to choose his mount for the Horse Show, coming off tomorrow and Friday nights. Remembering Errol Flynn's pantsless predicament of two years ago, somebody thought to ask him if he'd brought along his riding breeches. "Two pairs," he said, "Not to be worn simultaneously, that ought to be enough." So Preston has pantaloons. Mr. and Mrs. Hal Wallis (Louise Fazenda) and Mr. and Mrs. Edward G. Robinson, entrained yesterday for New York, having successfully inaugurated President Roosevelt for a third term. They'll be coming back—one hopes.

Georgia's Senator George yesterday presented Archivist Connor, of the National Archives, a complete 28-reel print of "Gone With the Wind" for a permanent place in the Government records. Now on view at Loew's Palace, "G. W. T. W." is the first feature-length film of its kind ever to be adopted by Uncle Sam, as Gerald G. Gross is pointing out in other columns of today's Post. It was a brief but pleasant "party."

"Christmas Under Fire," second short subject filmed while London was under fire of enemy bombs, will be shown at the Earle, Metropolitan and Ambassador theaters, beginning Friday. As in the case of "London Can Take It," Quentin Reynolds delivers the narration—about all the recommendation the picture needs.

The Motion Picture Theater Owners of the District of Columbia, Maryland and Virginia, local wing of the M. P. T. O. A., national organization presided over by Ol' Massa Ed Kuykendall, have pledged wholehearted support of the National Defense Program and are hanging those emblematic plaques in their lobbies and boxoffices.

Wait 'til you hear about "Mr. and Mrs. Smith," "sneak previewed" at RKO-Keith's last night. Woo-woo!

The-Captain's-and-the-King's Note

That Inaugural crowd must have come here A. W. O. L., so fast did it get out!

Film Table

Loew's Capitol—"Maisie Was a Lady," at 11 a. m., 1:45, 4:30, 7:15 and 10 p. m. Stage shows at 12:45, 3:35, 6:20 and 9 p. m.

Earle—"North West Mounted Police," 10:30 a. m., 1:15, 4, 6:45 and 9:35 p. m. Stage shows at 12:45, 3:35, 6:20 and 9:05 p. m.

Palace—"Gone With the Wind," at 9:30 a. m., 1:20, 5:15 and 9:10 p. m.

Metropolitan—"Escape to Glory," at 11:30 a. m., 1:35, 3:35, 5:40, 7:40 and 9:45 p. m.

RKO-Keith's—"Kitty Foyle," at 11:15 a. m., 1:15, 3:20, 5:20, 7:25 and 9:30 p. m.

Columbia—"Comrade X," at 11 a. m., 1:10, 3:25, 5:40, 7:45 and 10 p. m.

Little—"A Midsummer Night's Dream," at 11 a. m., 1:05, 3:10, 5:15, 7:25 and 9:30 p. m.

Trans-Lux—Newsreels and Shorts at 10 and 11:45 a. m., 12:30, 1:45, 3, 4:15, 5:30, 6:45, 8, 9:15 and 10:45 p. m.

Ambassador—"North West Mounted Police," at 12:45, 2:55, 5:05, 7:15 and 9:35 p. m.

Tivoli—"Chad Hanna," at 1:35, 3:35, 5:40, 7:40 and 9:45 p. m.

Calvert—"Chad Hanna," at 1:35, 3:35, 5:35, 7:40 and 9:40 p. m.

Penn—"Chad Hanna," at 1, 2:45, 4:30, 6:15, 8 and 9:45 p. m.

AMUSEMENTS

RKO NOW KEITH'S 15TH ST & G
A WASHINGTON INSTITUTION.
4th WEEK..!
GINGER ROGERS
in Kitty Foyle
with
Dennis Morgan • James Craig

AMUSEMENTS

BIGGEST MUSICAL ICE EXTRAVAGANZA OF ALL
ICE-CAPADES
OF 1941
INTERNATIONAL STARS
Featuring
★ BELITA
CAST OF 75 FAMOUS SKATERS
JAN. 28th—FEB. 9th INCLUSIVE
PRICES: All seats reserved. $1.10, $1.65, $2.20. Arena seats $2.75. Box seats $3.30. All inc. tax.
13 NIGHTS—2 MATINEES
DOWNTOWN TICKET OFFICE
1300 F ST. N.W.
Open 9 A.M. to 9 P.M.
(Next to Boston Store)
Phone NA. 2462—
LI. 8500
FOR RESERVATIONS
ULINE ICE ARENA
3RD & M STS. N.E.
"THE SHOW PLACE OF THE NATION'S CAPITAL"

A Fancy Skater Strikes the Amateur's Usual Level

AL SURETTE,
looking strangely like Fred Stone's original character of the Strawman in "The Wizard of Oz," finds an easy way to give his blades a rest. Surette is only one of the stars in the cast of 75 to be seen in the "Ice-Capades of 1941," opening the new Uline Ice Arena, Third and M Streets Northeast, next Tuesday night

In Hollywood

With Hedda Hopper

Hollywood, Jan. 22.

As soon as Bob Benchley finishes his job as Deanna Durbin's papa in "Nice Girl," he'll push on to Manhattan, where he'll stay till March, seeing the shows and making some more of those hilarious shorts. One of them will be all about how that wincing little "Milquetoast" character would like to talk back to a judge and district attorney on the witness stand. Another concerns those insidious public enemies, such as the sardine can that won't open wide enough for one of them to escape. Then there's the newspaper you can't read in the wind. "Nothing to do," says Bob, "but be philosophical about it all, and grind them under foot." Another will be Bob's own interpretation of dreams—with apologies to Freud.

HOPPER

Sam Wood won't direct that big musical comedy for Warners but they want him to direct "King's Row," one of the great novels of the year, because he's breaking records with "Kitty Foyle" and "Our Town" . . . RKO's contract with Ginger Rogers has only one more picture to go. She wants $150,000 and a percentage.

Maybe you've heard of Charlie Ruggles' monkey, Schlemiel, who's gotten Charlie into all kinds of scrapes. Heaven knows how many fines he's had to pay because of him. Well, about ten days ago, Schlemiel was missing. Charlie offered a reward of $500 for his return, but nothing happened. Last night, the man who takes charge of Charlie's kennels heard the most terrific row going on, rushed out and found Schlemiel trying to dislodge two puppies that had been put into his house. Which may prove there's something in that Darwin theory!

Ever since Jack Oakie arrived here, he's kept a diary of his goings-on, until he went into "The Dictator." Since then he's had no time. But the other day when it was too wet to play golf, he got out the old diary and started reading it. It struck him as very funny, and he related some of the incidents in it to Darryl Zanuck, and now Zanuck wants to buy it and make it into a picture for Jack!

The innocence of childhood came out when Sam Wood was directing Betty Brewer's little sister, age 8, in "The Devil and Miss Jones," and he wanted her to read the line, "Oh, but it never rains in California." She said, "But I can't tell lies. You know, Mr. Wood, it's raining outside right now!"

Can you imagine Vera Vague as a heavy? That's what she's to be in "Kiss the Boys Goodbye," with Mary Martin and Don Ameche.

George Cukor gifted Katie Hepburn with a traveling clock, engraved on back with names of all her pictures that he directed—"Bill of Divorcement"—"Little Women"—"Holiday"—"Philadelphia Story"—and at bottom is the $2,000,000 flop, "Sylvia Scarlett"—with lines drawn through it.

New Earl Carroll show is better than ever, and Marcel Lamaze's food terrific. What a cross section of life there! Now that Jimmy Durante is in the show, the place is crowded with celebrities. The other night I saw Judy Garland, Dave Rose, the Alan Hales (I thought Alan would bust his buttons, he laughed so), Charlie Winninger, and Jack Barrymore.

Hunt Stromberg's son gave a party for four beauties. That boy amuses me so. He picks his own winners (which win!) at Santa Anita, while his father uses the professional dopesters—and loses.

I'm expecting to hear that the Six Debonairs have been signed for a movie. Those dancers are really something.

RKO-Keith's

Now that the vagaries of last night's "Sneak Preview" are over, RKO-Keith's settles down this morning to the continuance of "Kitty Foyle" for a fourth week.

In the accepted fashion of the unbeatable Miss Rogers' other films, "Kitty Foyle" is zooming along at record clip, thanks to Ginger's complete embodiment of Christopher Morley's celebrated heroine. She's this "white collar" girl to the final finger-wave—bright, energetic, pretty and intelligent. Dennis Morgan plays opposite her, as the disputed Wyn of the upper crust, and James Craig is the doctor-suitor, a figure greatly altered from Mr. Morley's original, but withal quite within the theme of the whole.

Chief short subject is Walt Disney's "Pantry Pirates."

Palace

Threatening to hold up the Palace future bookings indefinitely, "Gone With the Wind" has been continued at the F Street house for a second week of its "first anniversary" engagement.

Is it necessary to point out that this is the three-hour 47-minute screen adaptation of the Margaret Mitchell novel, with Vivien Leigh, Clark Gable, Olivia de Havilland, Leslie Howard, Thomas Mitchell and Hattie McDaniel playing in tip-top Technicolor, the most talked-of fictional figures of the day? Or hadn't you heard?

AMUSEMENTS AMUSEMENTS

Now Showing ☆ Don't Miss It!!
Gary COOPER Madeleine CARROLL
in Cecil B. DeMille's
North West Mounted Police
A Paramount Picture
in TECHNICOLOR with
PAULETTE GODDARD • PRESTON FOSTER
ROBERT PRESTON • AKIN TAMIROFF
Plus on Stage "CHINS-UP"
a gala revue
Warner Bros.
Earle

Moved from the Earle!
Starts TOMORROW
No 'Feud'
Like an old 'Feud'!
JACK BENNY • FRED ALLEN
in Paramount's Comedy Riot
"Love Thy Neighbor"
with MARY MARTIN
Warner Bros
METROPOLITAN
LAST DAY • Pat O'Brien in 'Escape to Glory'

Louella O. Parsons'

Close-Ups and Long-Shots Of the Motion Picture Scene

Hollywood, Jan. 22 (INS).—Walt Disney is out of the academy award race this year. Walt, who romped home with five oscars in a row for his silly symphonies, will not even be represented when the 1940 statuettes are handed out. This is interesting news to all makers of short subjects, who have come to believe that there wasn't a chance to compete with Disney. Well, this year the short field is wide open, for not a single Disney film will be placed in competition.

PARSONS

Today Walt's representative, Gunther Lessing, explained the reason why Disney is not competing for honors. He said they made no silly symphonies because all of their best artists were at work on "Fantasia." Disney has three features coming out in 1941 and, because of the large expenditure, he believes it is important to focus public attention on his feature productions, such as "Fantasia." Walt says, however, his decision must not be construed as in any way reflecting an antogonistic attitude toward the academy.

Never let it be said that Hollywood doesn't turn the other cheek, for after the first excitement died down Robert Montgomery's blast against the industry didn't hurt him in the slightest. He is thriving like the proverbial green bay tree, with two companies asking for him. Columbia has requested Montgomery for "Bedtime tSory," while Universal is asking that M-G-M lend their problem child for the Irene Dunne picture, "Unfinished Business." tI seems M-G-M owes Universal a star on an old deal. In spite of Bob's low opinion of Hollywood art, he and Irene would be a good team at the box office, and with Gregory LaCava directing, even the critical Mr. Montgomery couldn't find fault.

"Foreign Correspondent" was one of the big box office hits of the year and put Walter Wanger right back at the top as a producer. So today it was interesting to hear that Walter has just purchased "Sundown," which starts serially in a national magazine this week, for immediate filming. Barre Lyndon, who authored the yarn, isn't new to the movies. Though in his early 40's, he's authored such hits as "The Amazing Dr. Clitterhouse" and "The Man in Half Moon Street."

Raoul Walsh, who has just been given a year's contract at Warners' with a very nice raise in salary, is all excited over doing a story on the life of Pancho Villa. Some years ago, when Raoul was a young director, he did a story on the life of Mexico's favorite character. But, of course, that was before the talkies. Now Raoul would like to go to Mexico City to talk to President Camacho about filming the life of Villa.

Snapshots of Hollywood collected at random: The newest twosome in town is Nancy Kelly and John Carroll, but don't take it too seriously—John isn't in a marrying mood. Keep your eye on Alice Faye and Charles Wrightsman, Texas oil man. It is the first time Alice has been really serious since she and Tony Martin parted. They were at the Mocambo and Ciro's. Kenny Baker, orchestra leader, and Dorothea Kent, are pricing wedding rings. Pat Morrison won the sweepstakes hat prize at the Mocambo.

Ruth Hussey, who will wed Raphael Makim very soon, was with Ida Lupino and Louis Hayward at the Scheherazade. Wonder what has happened to Harry Ritz's romance with Betty Heath! He was stepping out with Dorothy Frederickson. Accounts That's all for today. See you tomorrow!

AMUSEMENTS

Constitution Hall, Next Sunday Aft., 4 P. M.
NOTED TENOR SCREEN FAVORITE
ALLAN JONES
APPEARING IN PERSON!
Wash. Recital Debut—Seats: 55c to $2.20
Mrs. Dorsey's, 1300 G st. (Drops) NA. 7191

AMUSEMENTS

NATIONAL
AMERICAN FILM THEATRE
Tonight at 8:20!
"RIGOLETTO"
SAN CARLO OPERA CO
Tomorrow Eve., AIDA; Sat. Mat., FAUST; Sat. Eve., IL TROVATORE.
—RECORD LOW PRICES!—
DEC. NEXT MON. EVE. SEATS NOW!
Prior to New York
JOHN GOLDEN presents
"CLAUDIA"
by ROSE FRANKEN
Based on her famous Claudia stories.
with
Frances STARR, Donald COOK
Dorothy McGuire, Olga Baclanova
Eves., 55c, $1.10, $1.65, $2.20, $2.75.
Mats. Wed.-Sat., 55c, $1.10, $1.65, $2.20
NEXT SUNDAY NIGHT
"COMMAND PERFORMANCE"
In Honor of
The PRESIDENT'S BIRTHDAY CELEBRATION
DWIGHT DEERE WIMAN presents
JANE COWL
A New Comedy by JOHN VAN DRUTEN
"Old Acquaintance"
with KENT SMITH
Directed by AURIOL LEE
PEGGY WOOD
and a distinguished supporting cast
Seats Available $3 & $5 (Tax Exempt)

COLUMBIA
TODAY
CLARK GABLE • ROBERT LAMARR
Comrade X
A Metro-Goldwyn-Mayer Picture

AMUSEMENTS AMUSEMENTS

LAUGH! SHE'S EVERY OTHER INCH A LADY NOW!
"Blonde Bonfire" Maisie's in society...and it's her merriest man-adventure! Crashing the 400...by the back door; finding red-blooded romance in the arms of a blue-blood! The greatest cast...the grandest howls...of the whole famed series!
LEW AYRES IS MAN-MENACE MAISIE'S ROLLS ROYCE ROMEO
Lucky Lew! Romance to remember...and laughs to shake the country...when Maisie goes from a side-show...into society...in one hilarious leap!
Maisie was a Lady
STARRING Ann SOTHERN
with
LEW AYRES
MAUREEN O'SULLIVAN
C. AUBREY SMITH
Screen Play by Betty Reinhardt and Mary C. McCall, Jr.
Directed by EDWIN L. MARIN
Produced by J. WALTER RUBEN
A METRO-GOLDWYN-MAYER PICTURE

STAGE.. The Band That Gave You... "BEAT ME DADDY, EIGHT TO THE BAR"
in person WILL BRADLEY & his sensational ORCHESTRA
RAY McKINLEY
America's Greatest Musical Drummer
HERMAN HYDE
with SALLY BURRILL
WESSON BROS. PICKERT & WORTH
FREDDY SLACK • LYNN GARDNER • TERRY ALLEN
Loew's CAPITOL ★ NOW

Leonard Lyons:

New York, Jan. 22.

JEAN HERSHOLT, who attended the inaugural ceremonies, returned to New York and went to the Stork Club—where he told of having met William Knudsen, his countryman. They each had related the story of their arrival in America . . . Knudsen disclosed every detail of that even—of the disembarkation at Ellis Island and of his standing in line with the rest of the immigrants . . . One of the uniformed guards pushed young Knudsen at the end of the line and gruffly ordered: "Get along, you!" . . . "And ever since then," said Knudsen, "I've been getting along."

LYONS

THIS IS WHY Robert E. Sherwood did not make his scheduled appearance as master of ceremonies at Constitution Hall Sunday night: At 7:30 p. m. he and Archibald MacLeish, the librarian of Congress, were closeted with the President, helping in the preparation of the inaugural address. The President told Sherwood: "You don't look well" . . . "It's just nervousness," said Sherwood. The President summoned his doctor, McIntyre—who diagnosed it as the flu and ordered Sherwood to bed . . . The committee was notified, and set out to find another master of ceremonies for the broadcast, which was soon to start. They conferred in the White House corridors—where they spied Douglas Fairbanks, jr., with his friend, F. D. jr., . . . "Doug," they informed, conscripting him for the difficult m. c. job. "You're it."

VICTOR A. SHOLIS, special assistant to the Secretary of Commerce, has asked Jesse Jones to accept his resignation at the end of this month. He doesn't know whether he'll accept one of several government jobs offered to him or go into private business . . . Sholis' assistant, Frederick Polangin, also is resigning to work for Dennis Driscoll, one of the Associated Gas & Electric trustees. "When you've deserted the New Deal," Sholis told Polangin, "and have become a Wall Street utility man, I'll still appear as a character witness at your trial" . . . Charles Boyer is in a local hospital.

BEN HECHT confided, when asked how much he is receiving for writing his daily column in PM: "I'm getting a nominal sum—$75 a week" . . . He then was asked how much he pays the legmen who scour the town in search of stories for him. "I pay them," Hecht admitted, "$90 a week." . . . "Then you lose $15 a week on the deal," said Hecht's companion. "How can you afford it?" . . . "I can afford it this way," the new columnist explained and showed a contract to write a picture for RKO in March for $60,000 . . . "Why don't you try interviewing people yourself?" was the suggestion to him . . . "I tried that today," Hecht admitted. "I discovered that people are so dull."

ALLEN RIVKIN, the Warner Brothers writer, was invited to the White House inaugural. He and Mrs. Rivkin had a suite at the Hay Adams, from whose windows they watched the President going to church in the morning. The hotel waiter who brought their breakfast asked: "Do you mind if I stay and look, too? I've never seen the President." He stayed and reported: "The people in the next room are Republicans. They're not looking" . . .

MELVYN DOUGLAS was in his hotel in Washington on Sunday being interviewed by the reporters. Another newspaper man arrived and told his colleagues: "Willkie just arrived. He's in a room downstairs" . . . One of the reporters, therefore, asked Douglas: "What do you think Willkie's doing in Washington now?" . . . "He probably came," said the screen star, "to be inaugurated as President of the Opposition."

Birthday Visitor

CHARLOTTE GREENWOOD, famous singing and dancing comedienne of stage and screen, now in New York and coming to Washington for the President's Birthday celebrations next week

Columbia

Though it had two weeks at the Palace before "Gone With the Wind" blew back in, "Comrade X" has not been forgotten and this morning begins a week's run at the Columbia.

"Comrade X," in case you've forgotten, is the Clark Gable-Hedy Lamarr-M-G-M ribbing of that humorless creed known as communism, as practiced in Moscow, Russia. The glamorous Hedy plays a motor-woman with a passion to teach those poor, starving Americans that the Soviet Deal can help them from their hapless straits. Rugged Gable is the American newsman who's been sending those ghastly tales out of Russia that irk each rapidly succeeding regime. Eve Arden, Oscar Homolka and Felix Bressart are their chief associates.

Chief virtue of "Comrade X" is its low-down Mack Sennett-styled humor. It's at its best in the mock solemnity of a communal burial or in that riotous tank chase which brings it to a roaring finale.

TanManhattan At the Howard, Ahead of N.Y.

By Richard L. Coe

"Tan Manhattan," a new sepia revue Broadway-bound, began its try-out tour last night in the Howard Theater, where, 18 years before Miller and Lyles opened their lively, memorable "Shuffle Along." Flournoy Miller is credited with the sketches of this new musical and shares top billings with Nina Mae McKinney, Johnny Vigal and Sallie Gooding.

It may be that "Shuffle Along" may have more off-spring in this most unpredictable of worlds, such as the Cotton Club shows and Lew Leslie's "Blackbird" revues, but "Tan Manhattan" doesn't have what it takes to be of that illustrious company—at least it didn't at last night's packed premiere.

The songs are far and away the finest possessions of "Tan Manhattan" and, as someone remarked, when you have songs and vigorous Negro voices to sing them, you have something well worth hearing. Eubie Blake is credited with the music, Andy Razaf with the lyrics (ASCAP, take a bow!) and their songs are worth more than last night's uncertain orchestra gave them. Most devastating description of their tunes, however, is that they are reminiscent.

"I Am a Great Big Baby," "It All Began With a Dream," "Shaking Up the Folks Below" and "Your Nickle for a Dime" form a foursome of the most tuneful. Sallie Gooding employs a fervid style to great success, in the first; a sentimental melody is the haunting quality of the second, a trio programmed as the Misses Hubard, Ugganes and Anderson warm up the third and film player Nina Mae McKinney chants the last effectively. There is no doubt that a few more performances will show off this promising score to better—and enviable—advantage.

Finest sketch of the evening is "Tan Town Divorce," a merry, diverting revue piece, a darksome offspring of no less a scene than Gilbert and Sullivan's "Trial by Jury," recitatives, jury chorus and all. It's richly enlivened by Vigal as the Judge, Louis Douglas as a dancing Plaintiff and Miss McKinney as the alluring Defendant.

Flournoy Miller is still a wisely-paced, resourceful comic, but a lack of sketch material keeps him from being as funny as he could be. Winnie Johnson, an electrical mite, dances well and looks even better and an unprogrammed soprano, whose name we discovered was Alma Hubbard, all but stopped the show with her single song.

"Tan Manhattan" will continue at the Howard through Sunday evening, offering a midnight performance Saturday.

Md. House Approves Abolition Of Lashings for Wife-Beaters

By the Associated Press

Annapolis, Md., Jan. 22.—Maryland's House of Delegates, ignoring protests from three of its five women members, gave tentative approval today to legislation abolishing the whipping post for wife-beaters.

Highlighting the Legislature's brief but busy session, the House approved a favorable report on the whipping post bill, 60 to 50, after one male member said the present law was discriminatory and didn't provide for lashing a wife who beats her husband.

Leading the fight against the measure was Delegate Elizabeth Doub of Allegany County, pretty and unmarried, who described wife-beaters as "brutes" who should receive "a taste of their own medicine" rather than jail sentences.

The vote on adoption of the report, which places the bill on third reading, ready for final passage, was one shy of the 61 votes needed under House rules to send it on to the Senate.

Another development today was disclosure by administration sources that a major compromise on Governor O'Conor's new income tax bill was highly unlikely.

At a conference earlier, Senator Dudley G. Roe (Democrat) of Queen Annes, chairman of the Finance Committee, informed the Governor that certain features of the bill would provoke possibly dangerous opposition and that some compromise seemed in order.

To clear up the difficulties, Roe proposed that the bill be revamped to allocate 30 per cent of all income tax revenues—instead of 25 per cent—to the counties and Baltimore City and that the resulting loss to the State be made up from surplus funds now in the State treasury.

Various revisions of lesser taxes, as proposed in the present tax bill, would be eliminated under Roe's plan.

Gov. O'Conor said only that he believed the compromise plan needed further study; sources close to him said he gave Roe no encouragement at all.

Observers saw considerable force in Roe's prediction of trouble for administration measures in the Senate, which thus far has shown signs of being far more recalcitrant than the usually turbulent House. Last night, administration forces were beaten down, 17 to 11, on a minor amendment to a legislative council bill.

Today, Senator Robert B. Kimble (Republican), of Allegany, who sponsored the amendment, said he believed an effort might be made tomorrow to force the Senate to reconsider the vote. Leaders have been checking over the alignment with an idea of attempting a face-saving maneuver, Kimble declared.

A majority of the 34 new bills introduced at today's session—15 in the Senate and 19 in the House—were local in nature. One State-wide measure would provide specifically that the driver of an automobile would not be civilly liable for injuries to hitch-hikers riding in the automobile.

Elimination of one of Carroll County's two trial magistrates and expansion of the powers of justices of the peace in five Carroll districts was proposed today in a bill introduced in the House by Delegate Stanford Hoff (Republican) of Carroll.

Hoff's measure specifies that one trial magistrate continue to sit at Westminster, but abolishes provision for a second magistrate formerly required to sit at least one day or part of a day each week in Manchester, Mt. Airy, Taneytown, Union Bridge and Sykesville, at an annual salary of $1,200.

Justices of the peace for Taneytown, Freedom, Manchester, Union Bridge and Mt. Airy districts would become committing magistrates at $60 annually, plus lawful fees.

2 Arlington Men Named to Replace Draft Rejectees

Arlington County Selective Service Board No. 1 announced yesterday two men had been named to replace selectees who were rejected.

Cecil Jackson Zirkle, 708 North Wakefield Street, and Arthur Wilson Kible, 2103 North Quantico Street, replace Buell O'Connor, 4014 North Twenty-first Street, and Joseph Nicholas Mangun, of 1827 North Roosevelt Street. The men named report January 24.

Board No. 2 yesterday announced they will name the eight men to be called for one year's service, reporting on February 24, tomorrow.

Record Tax Receipts

Hagerstown, Md., Jan. 22.—A record single day in tax collections was reported yesterday by the municipal tax department. A total of $22,110. was paid.

HEADACHE

When your head aches and nerves are jittery, get relief quickly, pleasantly, with Capudine. Acts fast because it's liquid. Follow directions on label. All druggists. 10c, 30c, 60c.

Liquid CAPUDINE

VITAMIN B

Does Wonders for Many Cases of

NEURITIS

Repeated scientific tests have shown that vitamin B_1 is most beneficial in many conditions of neuritis, such as those due to anemia, pregnancy, pellagra and even chronic alcoholism and peripheral neuritis. But vitamin B_1 is only one factor of the vitamin B complex. Nuval-Aid, the important vitamin B remedy, contains not only a rich quantity of vitamin B_1 but vitamin G and the whole vitamin B complex as well. Vitamin B has done wonders for many cases of loss of appetite due to vitamin B deficiency and scientists everywhere agree that an abundant supply of vitamin B is an important factor in growth and good health. Get a FREE sample of Nuval-Aid today.

The Vita Health Food Co.

619 12th St. N.W. (Bet. F & G)

The WEATHER

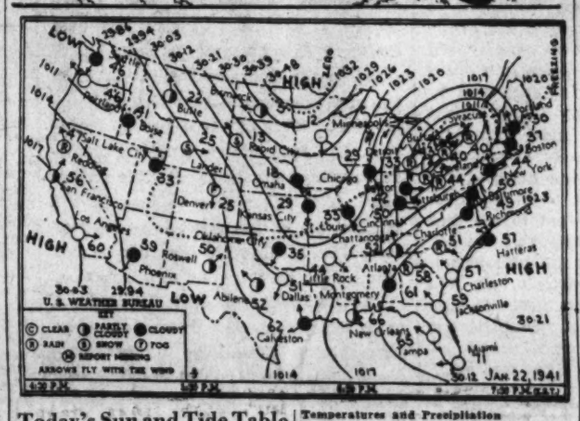

Today's Sun and Tide Table

(Furnished by United States Department of Commerce, Coast and Geodetic Survey.)

	A.M.	P.M.		A.M.	P.M.
Sun rises...	7:22		High tide...	4:18	4:52
Sun sets...	5:19		Low tide...	11:04	11:43

Weather Conditions

U. S. Dept. of Commerce, Weather Bureau, Washington, Wednesday, Jan. 22, 7:30 p. m.

Forecast for the District of Columbia—Mostly cloudy Thursday with light rain Thursday morning, colder Thursday afternoon and night; Friday cloudy and colder, followed by rain or snow; moderate southwest winds becoming moderate to fresh northwest Thursday and moderate northeast Friday.

For Maryland—Light rain, changing to snow in west portion Thursday and mostly cloudy with light rain Thursday morning in east portion, colder Thursday afternoon and night; Friday cloudy and colder followed by snow in west and rain or snow in east portion.

For Virginia—Mostly cloudy Thursday, light rain Thursday morning, colder Thursday afternoon and night; Friday rain and colder in south and rain or snow and colder in north portion.

Weather Conditions

The disturbance that was over the Southern Plains States Tuesday night has moved rapidly northeastward to the lower lake region. Buffalo, N. Y., 1,008.1 millibars (29.77 inches), and a trough extends thence southwestward to southern Texas. Another disturbance is moving eastward over Colorado. Grand Junction, 1,008.8 millibars (29.79 inches), and pressure remains low along the North Pacific Coast. North Head, Wash., 1,009.5 millibars (29.81 inches). The anticyclone that brought cold weather to the Atlantic States Sunday and Monday is now moving eastward over the western Atlantic Ocean, with highest pressure about 1,030 millibars (30.42 inches), about 600 miles east of Cape Hatteras. Another anticyclone, accompanied by a fresh supply of cold polar air has spread southward over Montana, the Plains States, the upper Mississippi Valley, and the upper lake region. The lowest temperature at 7:30 p. m. was minus 12 degrees at Pembina, N. Dak., and the highest pressure was 1,033.9 millibars (30.53 inches), at the same place. Pressure is relatively high over California. Fresno, 1,017.6 millibars (30.05 inches). Precipitation, mostly light, has occurred over most sections west of the Rocky Mountains and the Plains States, the Great Central Valleys, the lake region, and the Appalachian region. Mild temperature now prevails in the Eastern and Southern States due to the rapid northward movement of warm air from the Gulf of Mexico and the Atlantic Ocean.

Local Weather Report

Temperature—Midnight, 32; 2 a. m., 32; 4 a. m., 32; 6 a. m., 32; 8 a. m., 32; 10 a. m., 36; 12 noon, 44; 2 p. m., 51; 4 p. m., 52; 6 p. m., 52; 8 p. m., 52; 10 p. m., 51. Highest, 53. Lowest, 30.

Relative humidity—7:30 a. m., 68; 1:30 p. m., 49; 7:30 p. m., 74. Rainfall (7:30 p. m. to 7:30 p. m.), trace. Hours of sunshine, 6.0. Per cent of possible sunshine, 60.

Departures From Normal

Accumulated excess of temperature since January 1, 1941, 31 degrees.

Accumulated deficiency of precipitation since January 1, 1941, 0.86.

Temperatures and Precipitation

Temperatures and precipitation for 24 hours ended Wednesday at 7:30 p. m.

	High. Wed.	Low. Wed. night	Tues. 7:30 p.m.	Rainfall.
Washington, D. C.	53	30	52	....
Albuquerque, N. Mex.	44	25	42	....
Asheville, N. C.	54	40	49	0.11
Atlanta, Ga.	63	42	58	0.01
Atlantic City, N. J.	45	32	43	....
Baltimore, Md.	51	25	50	....
Birmingham, Ala.	66	46	56	....
Bismarck, N. Dak.	..	—1	5	....
Boston, Mass.	37	23	37	....
Buffalo, N. Y.	44	26	40	0.09
Butte, Mont.	29	15	23	0.01
Cheyenne, Wyo.	29	17	24	....
Chicago, Ill.	39	39	29	0.21
Cincinnati, Ohio	51	33	50	0.15
Cleveland, Ohio	43	38	43	0.16
Davenport, Iowa	37	35	29	0.09
Denver, Colo.	27	16	28	....
Des Moines, Iowa	26	24	20	0.01
Detroit, Mich.	41	32	33	0.29
Duluth, Minn.	12	8	5	....
El Paso, Tex.	60	31	55	....
Fort Worth, Tex.	55	37	50	....
Galveston, Tex.	71	56	62	0.01
Houghton, Mich.	20	10	12	0.09
Huron, S. Dak.	6	—2	3	....
Indianapolis, Ind.	47	40	37	0.18
Jacksonville, Fla.	72	42	59	....
Kansas City, Mo.	..	31	29	0.70
Little Rock, Ark.	54	50	44	0.24
Los Angeles, Calif.	62	50	60	0.37
Louisville, Ky.	52	41	47	0.38
Memphis, Tenn.	63	51	52	0.34
Miami, Fla.	74	67	71	....
Mpls.-St. P., Minn.	17	17	12	....
Mobile, Ala.	65	52	60	....
New Orleans, La.	76	50	66	....
New York, N. Y.	45	39	42	....
North Platte, Nebr.	26	22	23	0.01
Omaha, Nebr.	20	20	18	0.04
Philadelphia, Pa.	48	22	46	....
Phoenix, Ariz.	64	45	59	....
Pittsburgh, Pa.	49	33	44	0.10
Portland, Me.	33	..	30	....
Portland, Oreg.	50	31	46	....
Rapid City, S. Dak.	16	14	13	0.01
St. Louis, Mo.	51	47	33	0.02
Salt Lake City, Utah	36	33	33	0.15
San Antonio, Tex.	70	48	65	....
San Diego, Calif.	63	54	61	0.43
San Francisco, Calif.	59	47	56	0.19
Savannah, Ga.	69	48	59	....
Seattle, Wash.	46	37	46	....
Springfield, Ill.	45	42	32	0.12
Tampa, Fla.	74	53	65	....
Vicksburg, Miss.	73	54	60	0.04

Wife *first*—job *next*.

S.S.S. helps keep me fit—hold my job and makes things happy.

"I KNOW a run-down condition imperils my pay envelope . . . some stronger guy may take my place . . . that's why I depend on S.S.S. Tonic to solve my problem."

You, too, will find S.S.S. a grand Tonic, Appetizer and Stomachic . . . for aiding in promoting stomach digestion . . . for assisting the body in the formation of rich, red blood.

join the happy thousands

S.S.S. may be just what you need to get you on the right road to health and happiness again . . . try it, in the absence of an organic trouble or focal infection, to build sturdy health.

a trial will convince you

Thousands know of the amazing benefits of S.S.S. . . . scientists have proved it, too. Available in two convenient sizes . . . ask for the big 20 oz. bottle . . . at a saving. ©S.S.S. Co.

MANY NEVER SUSPECT CAUSE OF BACKACHES

This Old Treatment Often Brings Happy Relief

Many sufferers relieve nagging backache quickly, once they discover that the real cause of their trouble may be tired kidneys.

The kidneys are Nature's chief way of taking the excess acids and waste out of the blood. They help most people pass about 3 pints a day.

When disorder of kidney function permits poisonous matter to remain in your blood, it may cause nagging backache, rheumatic pains, leg pains, loss of pep and energy, getting up nights, swelling, puffiness under the eyes, headaches and dizziness. Frequent or scanty passages with smarting and burning sometimes shows there is something wrong with your kidneys or bladder.

Don't wait! Ask your druggist for Doan's Pills, used successfully by millions for over 40 years. They give happy relief and will help the 15 miles of kidney tubes flush out poisonous waste from your blood. Get Doan's Pills.

REMINDING YOU . . .

DODGE LUXURY LINER

PRICES START AT ONLY $825†

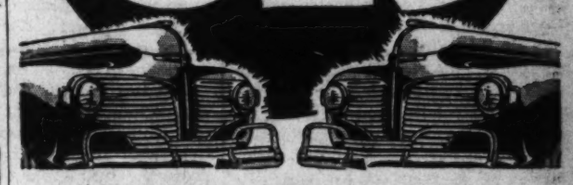

†This is Detroit delivered price of De Luxe Coupe and includes all Federal taxes and all standard equipment. Transportation, state and local taxes (if any), extra. Bumper guards at slight extra cost. See your Dodge dealer for easy budget terms. Prices subject to change without notice

LOWEST-PRICED CAR WITH FLUID DRIVE OPTIONAL AT SLIGHT EXTRA COST

See Your Dependable Neighborhood Dodge Dealer

AMUSEMENTS

Today's NEIGHBORHOOD . . . MOVIES

Theaters Having Matinees

AMBASSADOR 18th & Col. Rd. CO. 5505. Mat. 1. Gary Cooper, Madeleine Carroll in "Northwest Mounted Police." At 12:45, 2:55, 5:05, 7:15, 9:35. News.

BEVERLY 15th and E Sts. N.E. LI. 3200. Mat. 1 P. M. Parking space available to patrons. Franchot Tone in "Trail of the Vigilantes." At 1:45, 3:45, 5:45, 7:45, 9:45. Comedy and News.

CALVERT 2224 Wis. Ave. N.W. WO. 2345. Mat. 1 P. M. Parking space available to patrons. Henry Fonda, Linda Darnell in "Chad Hanna." At 1:35, 3:35, 5:35, 7:40, 9:40. News.

CENTRAL 425 9th St. N.W. ME. 2841. Opens 9:45. Norma Shearer, Robert Taylor in "Escape" at 11:25, 2:45, 6:05, 9:30, and "Turbest Annie Sails Again" with Marjorie Rambeau-Alan Hale at 10:10, 1:30, 4:00, 8:15.

KENNEDY Kennedy near 4th N.W. RA. 6600. Mat. 1 P. M. Parking space available to patrons. Marlene Dietrich, John Wayne in "Seven Sinners." At 1, 2:45, 4:30, 6:15, 8, 9:45. Cartoon and News.

PENN Pa. Ave. at 7th St. S.E. FR. 5200. Mat. 1 P. M. Parking space available to patrons. Henry Fonda-Linda Darnell in "Chad Hanna" at 1:00, 2:45, 4:30, 6:15, 8:00, 9:45.

SHERIDAN Ga. Ave. & Sheridan RA. 2400. Mat. 1 P.M. Franchot Tone in "Trail of the Vigilantes." At 1:20, 3, 4:40, 6:30, 8:00, 9:40. Disney Cartoon.

SILVER Ga. Ave. & Colesville Pike SH. 5500. Mat. 1 P.M. Parking space available to patrons. Lew Ayres, Lionel Barrymore in "Dr. Kildare's Crisis." At 1:30, 3:45, 5:50, 7:35, 9:45. Power and the Land.

TIVOLI 14th & Park Rd. N.W. CO. 1800. Mat. 1 P.M. Henry Fonda-Linda Darnell in "Chad Hanna" at 1:35, 3:35, 5:40, 7:40, 9:45. News.

UPTOWN Conn. Ave. & Newark WO. 5400. Mat. 1 P. M. Parking space available to patrons. Lionel Barrymore-Lew Ayres in "Dr. Kildare's Crisis" at 1:35, 3:45, 5:50, 7:50, 10:05. Power and the Land.

Theaters Having Eve. Performances.

APOLLO 624 H St. N.E. FR. 5300. "Lady With Red Hair" with Miriam Hopkins at 6:15, 8:05, 9:50. Comedy.

AVALON 5612 Conn. Ave. N.W. WO. 2600. "Lady With Red Hair" with Miriam Hopkins at 6:15, 7:55, 9:40. News.

AVE. GRAND 645 Pa. Ave. S.E. LI. 2400. "Knute Rockne-All American" with Pat O'Brien at 6:00, 7:55, 9:50.

COLONY 4935 Ga. Ave. N.W. GE. 6500. Jeanette MacDonald-Nelson Eddy in "Bitterweet" at 6:00, 7:50, 9:45.

HOME 1230 C St. N.E. AT. 5133. Jack Holt-Mirian Marsh in "Fugitive From a Prison Camp" at 6:15, 8:50, Frank Morgan-Billie Burke in "Hullabaloo" at 7:15, 9:50.

SAVOY 3030 14th St. N.W. CO. 4968. Virginia Gilmore-William Henry in "Jennie" at 6:15, 8:00, 9:50.

SECO 8244 Ga. Ave., Silver Spring SH. 2540. Parking Space. Bill Elliott in "Beyond the Sacramento" at 6:15, 8:50, Hugh Herbert-Anita Louise in "Villian Still Pursued Her" at 7:30, 10:05. Serial No. 3.

TAKOMA 4th & Butternut Sts. GE. 4312 Parking Space. Edward G. Robinson in "Dispatch From Reuters" at 6:15, 8:05, 10:00.

YORK Ga. Ave. & Quebec Pl. N.W. RA. 4400. Kay Kyser in "You'll Find Out" at 6:00, 7:50, 9:50.

ACADEMY Of Perfect Sound Photoplay 8th at G S.E. "KNUTE ROCKNE, ALL AMERICAN." Starring Pat O'Brien. Also "DR. KILDARE GOES HOME," with Lew Ayres and Lionel Barrymore.

APEX 4824 Mass. Ave. N.W. WO. 4600. Cont. 5:30 P.M. SHOW PLACE OF THE NATION'S CAPITAL. FREE PARKING FOR OVER 500 CARS. VISIT OUR EMBASSY ROOM. On Stage: "Ol' Fashion Amateur Nite" . . . Join in the Fun . . . See "The Parade of the Hopefuls" at 8:40. On screen: Judy Garland, George Murphy, Charles Winninger in "LITTLE NELLIE KELLY" At 6:35, 9:20. Also Selected Featurettes.

WARNER BROS. THEATERS — For Additional Information, Phone Theaters Direct.

ATLAS 1331 H St. N.E. AT. 2300. Matinee 1 P. M. Double Feature. Bette Davis, Herbert Marshall in "THE LETTER." Also Lupe Velez, Leon Errol in "THE MEXICAN SPITFIRE OUT WEST."

CIRCLE 2105 Pa. Ave. N.W. Marlene Dietrich, John Wayne, "SEVEN SINNERS." News, Short.

CONGRESS 2931 Nichols Ave. S.E. AT. 8700. "I WANT A DIVORCE." With Dick Powell and Joan Blondell.

FAIRLAWN 1342 Good Hope Rd. S.E. LIn. 9193. "YOU'LL FIND OUT," with Kay Kyser, Boris Karloff, Bela Lugosi.

GREENBELT Shows 7, 9. Adults, 25c; Free Parking. Shearer, Taylor. "THE ESCAPE."

HIGHLAND 2533 Pa. Ave. S.E. Push-Back Seats. Claudette Colbert and Ray Milland, "ARISE MY LOVE." Donald Duck. Shows at 6:15, 7:15, 9:15.

HISER 6970 Wisc. Ave., Bethesda. Md. WI. 4848. BRadley 0168. At 6, 7:45, 9:40 P. M. Alice Faye, John Payne, Betty Grable, Jack Oakie in "TIN PAN ALLEY."

LIDO 3227 M St. N.W. MI. 9580. White. Double Feature. Gary Cooper, Ray Milland, Robert Preston, "BEAU GESTE." Ann Sothern in "PULCY." Free Silver to ladies tonight.

PRINCESS 1119 H St. N.E. LI. 5600. Matinee 1 P. M. Double Feature. Edw. G. Robinson, Humphrey Bogart, Claire Trevor, Allen Jenkins in "THE AMAZING DR. CLITTERHOUSE." Also George Brent, Beverly Roberts in "THE GIRL FROM GOD'S COUNTRY."

STANTON 6th and C Sts. N.E. Finest Sound Equipment. "WYOMING," starring Wallace Beery with Leo Carrillo. Also "MY LOVE CAME BACK," starring Olivia DeHavilland and Jeffrey Lynn.

STATE Shows 7, 9. Ample Free Parking. James Cagney and Pat O'Brien, "HERE COMES THE NAVY."

LEE On Lee Highway. Call F. C. 1858. Dorothy Lamour and Robert Preston, "MOON OVER BURMA."

FALLS CHURCH — Call F. C. 1358

ARLINGTON Col. Pike & S. Fillmore Sts. OX. 7070. Claudette Colbert and Ray Milland, "ARISE MY LOVE."

WILSON 1220 Wilson Blvd. Phone OX. 1400. Alice Faye and Betty Grable, "TIN PAN ALLEY."

ASHTON 3166 Wilson Blvd. Phone OXford 4139. "YOUTH WILL BE SERVED," "WHO KILLED AUNT MAGGIE."

BUCKINGHAM Glebe-Fersh. Dr. Phone OX. 9444. John Garfield and Brenda Marshall, "EAST OF THE RIVER."

ARLINGTON, VA. — Phone OX. 1339

VILLAGE 1307 Rhode Isl. Ave. N.E. Phone Mich. 4320. "ONE NIGHT IN THE TROPICS." Allan Jones, Nancy Kelly.

NEWTON 12th & Newton Sts. N.E. Phone Mich. 1830. "DR. KILDARE'S CRISIS." Lew Ayres, Lionel Barrymore.

JESSE 18th nr. Rhode Isl. Ave. N.E. Phone DUpont 9681. "YOU'LL FIND OUT," Kay Kyser and orchestra, Peter Lorre.

SYLVAN First and R. I. Ave. N.W. Phone North 9600. Double Feature. "THE LADY IN QUESTION," Brian Aherne, Rita Hayworth. "I'M STILL ALIVE," Kent Taylor, Linda Hayes.

PALM THEATER 1010 Mt. Vernon Ave. Alexandria, Va. Phone Alex. 0767. "BLONDIE PLAYS CUPID." Penny Singleton, Arthur Lake.

BERNHEIMER'S THEATERS

BETHESDA 7101 Wisconsin Ave. Bethesda, Md. WI. 2266, BE. 9632. FREE PARKING. D. Lamour, Robert Preston, "MOON OVER BURMA." At 6:15, 8, 10.

HYATTSVILLE Hyattsville, Md. Wash.-Balt. Blvd. WA. 9716, Hyatts. 0600. Free Parking. Ray Milland, Claudette Colbert, "ARISE MY LOVE," at 6:00, 8:20.

GONE

It's the same Great Cast!

WITH

It's the same Great Picture!

THE

It's the same Glorious Technicolor!

WIND

It's full length! Every scene intact!

Nothing cut but the price!

Held Over! ONE MORE WEEK!

DAVID O. SELZNICK'S production of MARGARET MITCHELL'S story of the Old South

GONE WITH THE WIND

Directed by VICTOR FLEMING...IN TECHNICOLOR...starring

CLARK GABLE · VIVIEN LEIGH

LESLIE HOWARD · OLIVIA De HAVILLAND

A SELZNICK INTERNATIONAL PICTURE

Screen Play by SIDNEY HOWARD · Music by Max Steiner

A Metro-Goldwyn-Mayer Release

Now Loew's PALACE

CONTINUOUS SHOWINGS! COME ANYTIME BETWEEN 9 A.M. & 9 P.M. AND SEE THE COMPLETE PICTURE

MATINEES 40c · EVENINGS 55c

Children (Mats.) 28c INCL. TAX INCL. TAX

The Washington Post

Registered in U. S. Patent Office.

An Independent Newspaper.
(Published every day in the year.)

Eugene Meyer, Editor and Publisher.

The Associated Press is entitled exclusively to use for republication of all news dispatches credited to it or not otherwise credited in this paper and local news of spontaneous origin published herein. Rights of republication of all other matter herein are also reserved.

New York Office ..... 270 Madison Avenue
Chicago Office ..... 360 North Michigan Avenue

Subscription Rates Effective With Issue of December 31, 1939.

CARRIER DELIVERY

District of Columbia and Suburban Areas:

Daily and Sunday Editions	18 Cents Per Week
Daily Editions Only	10 Cents Per Week
Sunday Editions Only	10 Cents Per Week

BY MAIL—PAYABLE IN ADVANCE

Maryland, Virginia, West Virginia and North Carolina

Daily and Sunday	Sunday Only	Daily Only
One year..$10.50	One year....$5.25	One year....$7.00
Six months. 5.50	Six months.. 2.75	Six months.. 3.75
One month. 1.00	One month.. .50	One month.. .70

Other States, Mexico and Canada

Daily and Sunday	Sunday Only	Daily Only
One year...$12.00	One year....$5.50	One year....$7.50
Six months. 6.50	Six months.. 3.00	Six months.. 4.25
One month. 1.10	One month.. .55	One month.. .75

Rates to Foreign Countries not listed will be furnished upon request.
Entered at the Postoffice, Washington, D. C., as second-class mail matter.

TELEPHONE NATIONAL 4200

Thursday, January 23, 1941.

First Things First

Thinking on the food problem in captive Europe continues in terms of the effect upon the occupied countries of the British blockade. No notice at all, so far as we have been able to see, is taken of the German blockade. And yet the Nazis, having wielded this economic weapon mercilessly upon their captives, are counting upon it likewise to reduce even the British to their knees. This is the report of Wallace R. Deuel, who has just returned from Berlin on assignment from the Chicago Daily News. Mr. Deuel says the Nazis think that their blockade, executed by U-boats, surface raiders and the German air force, will choke off England's supplies within the next few months "to the point that the British will barely be able to go on fighting, no matter how good their morale may be." Does such a situation in the captive countries, such a prospect for Britain, concern the Hooverites? Seemingly, so far as we have noticed, not at all.

The Germans themselves are now said to be getting along fairly comfortably on the loot obtained at the expense of the captives. At least this is their claim. Almost every German newspaper today insists that they are well off, and that we should be sorry for the British, who are held to be feeling the German blockade badly. Likewise the papers paint a rosy picture of the self-sufficiency of a Germanized Europe. What they mean is that the superior folk in Germany will be able to live well on the tribute of a slave Europe. "Had it not been possible for them," says *Mein Kampf*, "to employ members of the inferior race which they had conquered, the Aryans would never have been in a position to take the first steps on the road which led them to a later type of culture. The members of the inferior race became the first mechanical tools in the service of a growing civilization." The blockade aimed at setting up such a helot civilization deserves our concern—not the blockade which is aimed at preventing it.

Elusive Criminals

In this year of conflict forces of peace in many parts of the world are conducting one of the greatest detective campaigns of all time. The object of the hunt is a band of international criminals which follows the lanes men travel, appears in unexpected quarters and strikes down millions. Not all of these criminals have been observed. Their habits do not adhere to any recognized pattern, except that they are known to come out of their mysterious strongholds in times of natural disaster—war, earthquake, flood. The present hostilities may provide the opportunity for study which will lead to their downfall—the defeat of the viruses of influenza.

The present outbreak of influenza began in Hawaii. It appeared on the West Coast of the United States last fall, probably brought in on troopships, and reached epidemic proportions there in November. From California the disease spread rapidly over the Southwest through Oklahoma, Texas and Louisiana. Early this month an epidemic struck New England. Meanwhile the disease appeared in the Carolinas, and spread to communities all over Virginia. Latest reports from Virginia reveal a belief that the local epidemics there are past the peak. Schools that had been closed are reopening, and attendance at other schools is improving. Only Fredericksburg, the closest point at which the malady has approached the District in force, still seems to be in the throes of a mild epidemic.

In the Nation at large influenza still is on the increase. Last week the highest incidence since 1932 was reached, with 89,828 cases reported, as compared with 77,144 the previous week. In the District, though the number of cases appears to be rising, both health and school authorities believe we have escaped so far the inconveniences experienced north, south and west of our locality.

These epidemics of mild influenza promise a chance to study and overcome the disease without the exhausting and grievous conditions attending a pandemic such as that of 1918. In that year, it is estimated, 550,000 persons in the United States alone died as a consequence of influenza. It is true that the pandemic of 1918 followed just such a mild wave as this. But scientists believe they are on the threshold of great results. As Mona Gardner relates in the February *Atlantic Monthly*, three vaccines are being produced, and their effect is being studied intensively. The fact that it now takes three weeks to determine the type of virus causing an epidemic hinders the use of vaccines in time, but this difficulty may be overcome by substituting a preventive mouth spray made of "pooled" human serum from some seventy-five persons of high immunity. Before another vicious pandemic, it is hoped, but surely in the near future, the menace will be ended.

Freedom To Act

Obstructionists to the lend-lease bill have perfected a strategy for putting the all-outers on the defensive on specific possibilities of aid to Britain. And they obtained a minor victory at the President's Tuesday press conference. Mr. Roosevelt disclaimed any plan for convoying supplies to Britain, though the logic of all-out aid to Britain is that we intend to dam up British resistance as our front line of defense so that "the democratic cause shall prevail."

The way to dam up a front line of defense is to dam it up. Nobody ever heard of front-line defenders, engaged with the enemy, having to hurry back to the support lines in order to obtain needed supplies. For the time being the Battle of Britain has entered a period of suspended animation. But at any moment, in the view of our service department chiefs, the onslaught may be renewed, and, in consequence, we shall soon be entering upon the most critical phase of the war. There should be no ruling out, in advance, of the aid most necessary in such an emergency.

For this reason, and on the theory that Britain is our first line of defense, the lend-lease bill was submitted to Congress. It is based upon the President's view that "our own security will never permit us to acquiesce in a peace dictated by aggressors and sponsored by appeasers." Accordingly the President asked in the measure under discussion that his hands should be free in meeting all contingencies. Having accepted the all-out policy, according to all the polls, the American people want to see that policy carried to a victorious conclusion. They are not in the habit of seeing a policy pursued half-heartedly. In this respect they know that peace is imperiled more by giving "too little too late" than in waiting in a half-armed state for the enemy to come swarming over the front line.

At the same time the possession of wide powers on the part of the President requires that he be supported by wise and prudent counsel. Mr. Roosevelt, at Tuesday's press conference, rejected a Supreme Council of Defense. This, indeed, might clog decisions, if, as Gov. Stassen seems to suggest, the council were to be a sort of mingling of the executive and the legislative in the actual conduct of our foreign relations, or as these have now become, our strategy. But the President should have some sort of a council at his very elbow in making all-out aid decisive. A plan that would insure expert counsel and at the same time make for swift and decisive action would be to put the Chief of Staff of the Army and the Chief of Naval Operations on an advisory council composed of all the heads of departments now engaged in implementing aid to Britain. This would give to them a connection with our national policy which they cannot feel in their present departmental roles.

In short, the President's hands should be kept free in sustaining the British, but they should be strengthened.

The Fall Of Tobruk

When Bardia fell, early this year, Fascist newspapers comforted the Italian people with the hope that the British would soon overextend themselves. The British drive, which began in December with an attack on the Italian-held base at Sidi Barrani, had, with the capture of Bardia, covered a distance of over 75 miles. Yet the drive has continued. And now, a little more than two weeks after Bardia's fall, the army of the Nile has penetrated Tobruk.

The assault on this Italian base followed the pattern of earlier British victories in the Libyan desert. First there was a quick drive with mechanized forces beyond the objective, thus cutting off the garrison at Tobruk from any chance of escape to Derna or Bengazi or any possibility of being reinforced from the west. There was, again, highly effective cooperation between the British ground and air forces and fleet. The direct assault, when it came, was only the final step to victory.

The British now control not only two important ports and air bases in Libya but also some 85 miles of the Libyan coast. And while the terrain to the west is more rugged and thus less conducive to the kind of desert warfare which the British have waged with such remarkable success during the last six weeks, they will have an ally in the weakening morale of Italy's Libyan armies.

Nor will the repercussions of the fall of Tobruk be confined to Libya alone. As the Italians are driven back, it becomes increasingly difficult for them to reinforce or supply their armies in East Africa. And the same feeling of hopelessness that appears to have possessed the army in Libya is now beginning to be apparent in other Italian colonies. Mussolini's attempt to build a new Roman empire is going up in smoke.

Job For A Jurist

Back in the days of the first Roosevelt, James Clark McReynolds made a reputation as a trustbuster and was not infrequently referred to as a radical. When Woodrow Wilson became President in 1913 he made Mr. McReynolds Attorney General in an administration pledged to a policy of "liberal democracy." Less than two years later, Mr. McReynolds was elevated to the Supreme Court after becoming entangled in a controversy with Secretary of the Treasury McAdoo. As he now plans to retire, he is by far the most conservative and inflexible member of the Supreme Bench.

Presumably Wilson believed that Mr. McReynolds would be a liberal jurist. The record which the justice will leave behind him when he steps down on February 1 illustrates the impossibility of determining how men regarded as liberals in one era will react to constitutional issues raised by a later generation. Attorney General Jackson points out in his new book, "The Struggle for Judicial Supremacy," that the Supreme Court often makes a greater impression upon new appointees than they make upon the court. It is possible, however, that the change in Justice McReynolds is no greater than the change in the popular conception of the court and the Constitution it interprets.

The most significant fact about Justice McReynolds' withdrawal from active service is that it will give President Roosevelt an opportunity to name a sixth jurist to the Supreme Bench. Already five of the nine justices are Roosevelt appointees. Each of these jurists, moreover, has been drawn from the President's official family or his close associates. If a reasonable balance in the membership of the court is to be preserved, he will have to depart from that practice in making the new selection.

The ideal policy, of course, is to elevate to the Supreme Bench only men who have distinguished themselves in jurisprudence elsewhere. If Presidents adhered strictly to that policy, there would be little cause for concern as to whether men of liberal or conservative economic views were chosen. But Mr. Roosevelt has not been guided by that logic in the past. Some of his appointees are eminently qualified jurists, but the one qualification which is common to all of them is that they are sympathetic with his views on constitutional issues. With the last ultraconservative stepping down from the bench, there is now no possible excuse to bar from eligibility to this high office all jurists and lawyers who do not happen to carry the New Deal label.

Indeed, the President has a double responsibility because of the fact that he is now serving his third term. The people set aside the two-term tradition in favor of Mr. Roosevelt because of the great emergency which the country is facing. Certainly he should not take advantage of that fact to fill the court with men close to his administration. No other President, except Washington, has had the privilege of appointing more than five justices, and several Chief Executives have selected justices of widely varying political and economic backgrounds to preserve a reasonable balance in this tribunal to which such weighty decisions are entrusted.

Care should be exercised to prevent the selection of too many jurists from one section of the country. Geographical distribution is not, however, a factor of paramount importance in naming judges. President Roosevelt would win widespread applause by appointing the most outstanding jurist to be found in any part of the Nation. And if he does not wish to go to the bench for a new justice, he may be expected at least to exercise that degree of restraint which his supporters have so frequently urged upon the court when constitutional issues are being decided.

SONG OF THE GREEK SHEPHERDS
44 B. C.

We are the shepherds of Helicon,
We are the men who sleep
On a mountain-slope of shadows,
Watched by our quiet sheep.

The nights are cold on Helicon—
But a lamb in the crook of my arm
Its soft wool pressed against my breast
Has served to keep me warm

The air is sweet with mountain herbs
Where rue and thyme are blent,
The small black hoofs of the bundling sheep
Click on the steep descent.

The sun sets bright on Helicon
Gilding the lambs' white fleece,
The flock has sought the sheep-fold—
And over all is peace.

MARY ATWATER TAYLOR

I'm Not Mad At You, Joe!

Letters To The Editor

All communications must carry the writer's name and address, though pen names are permitted at the editor's discretion. In fairness to other correspondents brevity is requested. Letters are subject to condensation.

"We, The People"

Would you publish a letter in your paper that will in effect inform those who represent "We the people" in Washington of just what we think and want in these conflicting days?

Millions of us did not vote for Mr. Roosevelt, but we are not thinking about politics now, and we ask those who represent us in Washington to forget politics now. Tell them that we earnestly desire that England win this war, and after separating all the chaff from the news, we still want England to win this war, and here is why: We know there is much wrong in England, and in France, and in all other countries, and even in our own country, but we do not feel that the German people need dominate those countries or our country in order to set these things right. We feel that these things will be set right without that necessity, even though the war may bring about many changes. And with these changes we feel the better effect will still be without German domination, or German culture, or German leadership. We feel that the disease that is spreading throughout the world is very contagious and stern measures must be supported in order to stamp it out. We know that the deeper such contagion goes, the harder and more devastating it is to eradicate it. Therefore we are willing that Mr. Roosevelt be granted the power necessary to step around red tape and get results. We do not fear that there is trickery behind Mr. Roosevelt's idea that will, eventually, make him a dictator because we know that we would not tolerate any loss of our freedom from Mr. Roosevelt or any other man, for before we would submit to that we would die to the last one. We are more afraid of petty politicians than we are of Mr. Roosevelt, and we know petty politicians exist in both parties, but right now we are interested in England winning a war, and since we have gone this far, we do not want to stand by while London burns. After all, en masse, they are of us, for of all nations in the world, we do all speak the same language, and of all nations on the face of the earth, there is no other that speaks it with us, except England. Let them live, and let us act now before it is too late. We must not weep again while a nation sends out frantic pleading calls for planes, in such a pitiful and last minute appeal. Past history does not change the facts, but future history may change us, and it is this history we are shaping today. We must not fail.

R. R. McBRIDE.
Columbus, Ohio, Jan. 19.

A Fox Is A Fox

Blaming the capitalistic or democratic system for war reminds me more than a little of a certain member of a famous family of Thespians who, during the past year, publicly blamed the fairer sex for the frailties of the male.

How in the name of common sense can a system of government, and particularly a system founded on the principles of justice, equality and freedom be blamed for the influence of fear, hatred and greed in the heart of mankind?

If the capitalistic system is responsible for war, what was it that caused noncapitalistic Russia to hop little Finland, or the equally noncapitalistic Germany to invade Poland?

To my way of thinking, a fox is a fox, be it white, black, red, gray or silver. J. J. SPERRY.
Woodstock, Va., Jan. 15.

Inaugural Goobers

Washington shore is filled up with folks from everywhere. Seems like they dropped in from every section of the United States to see President Roosevelt get his third term in the White House. Our streets are plumb full of people from the North, South, East and West. They are happy, smiling, and mighty democratic. They laugh and munch goobers just like real democratic human beings on a lark are supposed to do. You see, goobers (the elect up here call 'em peanuts) keep folks in good humor, ward off hunger, give the jaws much-needed exercise, and keep wagging tongues still. Nobody ever heard a squirrel barking when he had plenty of goobers to eat.

We grow a lot of goobers down in Beat Four, Panola County, Miss., where I come from, and when I was a small town hillbilly reporter back there, I lived on 'em a lot of the time, especially in winter, when other kinds of food were scarce. I attribute my old age (I am 70) in large part to the goobers I ate in my younger days, because when I was full of good, wholesome Beat Four goobers. I didn't have a hankering for ardent spirits, gas-forming food and other things calculated to shorten a feller's life.

Through The Post I congratulate the Inaugural Committee on the great show they arranged for President Roosevelt and his fine First Lady, and the great crowds they brought here for their third Inaugural. JIM SAM McCARTHY.
Washington, Jan. 18.

Three Sons

A friend of mine has three sons. This week one enlisted in the United States Army, one in the R. A. F. and one in a British tank corps.

F. G. H.
Billings, Mont., Jan. 11.

Machiavelli's Writings Reveal Democratic Principles; Perusal Shows Absurdity of Blaming This War on Him

For some time I have been noticing in both this department and in the columns a rising animus against a certain Florentine, Niccolo Machiavelli. It seems as if the ultimate blame for the present political mess is to be attributed to said Florentine, because of a book that he wrote, entitled "The Prince."

In the first place, one would gather from the tenor of the diatribes against Machiavelli that all he wrote was "The Prince," that he did not write such a book as his "Discourses" or his "History of Florence," or several other books of equal merit. If anything, Machiavelli was certainly not a man of one book.

In the second place, even when discussing "The Prince," the writers forget two rudimentary principles of all scholarship, namely: to understand the environment in which the book was written, and never to take the "text out of the context and make it a pretext."

Let us take the first point, briefly. What was Machiavelli's problem? It was to unify Italy against the rapacious demands of the several princes that were using their ill-gotten power to deprive the mass of Italians of their economic and political needs. With the Sforzas, the Borgias, the Medicis, Julius II and others continually fighting among themselves, and making Italy an easy prey for the French, Spaniards and Burgundians, it was vitally necessary for Italy to unite under a single ruler, and by this union fight off the foreign powers and promote her own development. This is a simple rule in all national development, and even in our own country we found it practiced during the 1790's and early 1800's.

In order to achieve this union, it was equally necessary for Machiavelli's ruler, or prince, as he called him, to be able to enforce his legislation so that his power would not be undermined by intrigues promoted by those petty principalities that would object to having their private kingdoms not operated to their own advantage.

Here, then, is the crux of the matter. In the twentieth century it does not sound bad to speak of depriving "petty kingdoms of private advantages," because we can, and do, argue today that they have a right to their own governments. This, however, is a moral argument, and shall be dealt with shortly. Suffice it to say at this time, with reference to the powers of the prince, Machiavelli intended only to "promote a more perfect union," so that Italy would be able to govern herself literally. This is indicated by Machiavelli's own proposals for the reform of the Florentine Constitution, in which he said, "The mass of the people must be satisfied, and to this end it is necessary to reopen the halls of the Great Council—without satisfying the masses, no stable republic has ever been established—"

Now, on the basis that he wanted Italy to be free from foreign domination and internal military quarrels, which were draining the lifeblood of Italians everywhere, how did he treat the power of the prince? Here is where the "columnists" seem to totter, if not to fall. Let us start with the basic fact of all free governments, religious freedom. What has Machiavelli to say about this? In his "Discourses" he says: "There is no surer prognostic of impending ruin in any State than to see divine worship neglected or despised—all rulers and commonwealths ought to have a special regard to the fundamental principles of religion—" What about the practice of cruelty? Here, again, in his "Discourses," he says: "Tenderness and humanity have sometimes a much greater effect upon the minds of men than any sort of violence which can possibly be used!" Again, "A ruler must lay solid foundations, since otherwise he will be destroyed, and the foundation of all States are good laws." A prince should be "careful so that to see and hear him, we would think him to be the embodiment of mercy, humanity and religion." As for Machiavelli's attitude toward the people, let this suffice: "The multitude are wiser and more constant than a ruler; when all the good and ill qualities are duly stated betwixt a ruler and popular government, it will plainly appear that the balance will be greatly in favor of the latter" (Dis. I, 58).

All I have tried to do is to observe that it is a grave error in fact to condemn Machiavelli for what his so-called admirers did. A man cannot be condemned because his children have eaten sour grapes; that would be Biblical law in reverse. I am not denying that Machiavelli made many statements that promoted the State. These can be explained, I believe, only through an analysis of what he had in mind.

In conclusion, there seems to be a certain predilection always to blame some innocent thinker for what his false apostles claim to be his teachings. In the last war it was Nietzsche. When people began to read Nietzsche and discovered that he had less use for Prussianism and theories of German superiorities than the Allies, they dropped him. Now, it seems as if Machiavelli is to bear the onus of responsibility. This isn't intellectually fair or historically justified. If we do need a scapegoat, let's at least choose one who really had something to do with it.

IRVING LEVITAS.
Washington, Jan. 22.

The Post Impressionist

Little Refugee

MEMORY is something like one of those old fashioned stereoscopes found in mid-Victorian parlors. We can pick at random from the stack of pictures filed away in our minds, or perhaps choose a series with a degree of continuity, sliding them back and forth until they come into focus.

Near the very bottom of my pack is a group I had almost forgotten until current events recalled them to me; but newspaper pictures of refugee children, small strangers in a strange land, bring them back vividly.

Things happen very suddenly to 4-year-olds. Grownups are prepared for changes by family conferences, but little pitchers have only their long ears to warn them of approaching crises. I knew, of course, that Zapata was a bandit, and very fierce, and that the servants were whispering that the Zapatistas were coming. Zaqualpan, nestled in its mountain fastnesses, became an unsafe place for Americanos, especially those with families. So the burros were packed and the horses saddled, and we said farewell to the house with its walled garden, and to the old town guarded by snow-capped volcanoes.

I remember little of the first part of the journey, possibly because there was no strangeness about it. Going to Mexico City was always a joyous event. Since I was much too young to have a horse of my own, I sat in a small seat our mozo had fitted over the horn of his saddle. The horse was gentle and surefooted, and from the safety of my chair I could see my brother and sister climb the barrancas and disappear behind boulders until my father threatened to change their horses for burros. It took us three days to reach Mexico City.

Crossing the Gulf, everyone was seasick except the captain. During the height of the storm, my brother asked a steward how far we were from land. The steward pointed straight down. "One mile," he said tersely. The episode has been a family joke ever since, to be quoted in times of crisis. The rest of the trip is blurred, which is just as well.

The next clear picture is of a big firelit room with a great many very tall people making much of us. I tried to warm my hands, and an old man with a white beard took me in his lap and rubbed my palms until they tingled. Everyone was talking at once, but they were speaking in English. I could have understood if they had spoken more slowly, or one at a time. My mother and father always used English in talking to me, but I answered in Spanish.

Suddenly everyone was looking at me, and then they took me into another room to see an enormous doll house with a doll in every room. They all waited for me to say something, but I didn't know what to say. One of the aunts leaned down and whispered in my ear, "Grandpapa made it for you, sweetheart. Don't you like it?" I nodded and tried to think, but no words would come. My mother must have been horribly embarrassed. Soon they all stopped looking at me; I slipped my hand into Grandpapa's and he squeezed it.

When we went back to the other room, a big black and white dog was lying in front of the fire. I knew all about him, for my mother had told me many times. "Es Spot!" I screamed joyfully, and ran to pet him, but all the laughter drove him away. It was a long time before my tongue accustomed as it was to the soft vowel sounds, learned to hiss a sibilant initial "s."

I must have been very tired, for the next thing I knew I was in bed. Grandpapa leaned over to kiss my forehead, and felt under the covers to see if my feet were warm. They left the door open when they went downstairs.

There was a wood fire in my room, and the low flames glowed red against the blackened chimney. The corners were filled with menacing shadows, and I buried my face in the pillow to shut them away. Trinidad, my nurse, had told me lurid stories when my mother was not about; stories that went back into past before the Cross came to lay the dreadful spirits that belched forth with the smoke and fire of the volcanoes. I wish I could remember them now, but only the shudders that accompanied them have stayed with me.

Then, with a surge of loneliness, I wanted Trinidad, tall stories and all. I wanted Angelina, the cook, who grunted when she ground corn on her metate. I wanted to play in the familiar safety of the walled garden on the mountainside; to look down from the veranda and see the church bells swinging in the steeple far below. I wanted Don Tio De-Miro, my beloved friend of the huge black mustachios, to borrow me for the day and take me home to the dear Senora, childless and lonely. I wanted to hear the horses' hoofs on the cobblestones, and see the gates open when my father came home from the mine. These are the things I remember most vividly today, and I longed for them with the wordless anguish of homesickness.

My mother must have heard me sobbing, for she came in and closed the door behind her. She sat down on my bed and held my hand, and the shadow people melted away. After a while she sang an old Spanish lullaby to me. I can't remember the words, but the melody is still very clear, and I sometimes hum it to quiet my children.

When she kissed me and whispered, "Buenas noches, Chiquita," I was drowsy and contented. I was more fortunate than I knew, to have my mother with me in the strange new land.

HAZEL SCAIFE DETWILER.

Britain Hits Its Stride

Churchill's Text

'Combing Tails to Magnify Teeth'

London, Jan. 22.—The text of Prime Minister Churchill's remarks in Commons today on manpower and the war follows:

At the root of all questions of manpower lies the size of the army. The navy and air force make gigantic demands upon us, but the great customer for man power is the army.

The size of the army was settled within a few weeks of the outbreak of the war. We have not altered that decision except to the extent of providing equipment for ten more divisions. The scale of the army is the same as that in November, 1939. I am not going to say how many divisions it amounts to but it is a very large and formidable force both for fighting overseas and for defense.

Counting the home guard we have about 4,000,000 armed men. At the time when the scale of the army was settled in 1939, a vast series of factories, plants and establishments were set on foot, sufficient to provide this army of the size set with all the equipment it required in continuous action on the continent of Europe against the German enemy.

The bulk of the new plants are just coming into production. Many are structurally incomplete. As these plants come into operation, constructing services, including those who lay on water, light, power and munition workers have to be assembled. All this takes time and you cannot go faster than a certain speed.

PERHAPS you can go a little faster but the stages cannot be omitted.

It is not possible to make a warship go to sea and fight against the enemy until fires have been lighted and the water in the boilers changed from cold to tepid to warm to hot. The steam is generated and the vast power is given. While this is going on there is no use rushing about uttering alarming cries. It is not a very good thing to do if you happen to be one of the people who did not start warming up the boilers in good time.

I was the minister of munitions in July, 1918, and am therefore able to measure more or less the intensity of the munitions production then going on. I was greatly encouraged when I learned some weeks ago that in the sixteenth month of this war we have already surpassed by several hundred thousand workers the number of persons employed in munitions and aircraft production in the forty-eighth month of the last war. I knew that productivity per pair of hands was greatly increased in the interval.

I HAVE kept myself constantly informed of the great tide of new factories rising to productive level.

I say that in the next six months we shall have for the first time an intense demand on man power and woman power. This is the problem that lies before us. We are now about to enter for the first time in this war a period of man power stringency because for the first time we come to have the apparatus and the layout which this man power and woman power will be required to handle. That is the reason for the far-reaching declaration of which the minister of labor thought it necessary to apprise the House and the country in his statement yesterday.

Now is the time when the full war effort will gradually be able to be realized as plants come into being.

It is quite true there are not quite so many women employed as in 1918. There are two reasons—one, that so many more were gainfully employed before the war situation began, the other, that those usually engaged in the shell filling factories, which is the front line of munition works, are only just coming into it.

I, OF COURSE, am aware that an army mechanized makes an enormous additional drain upon the administrative branches which lie behind the fighting vehicles, but I have thought, nevertheless, for some time that the army and the air force, the navy not so much, have a great need for what I may call combing their tails in order to magnify their teeth.

I have sometimes thought there was considerable scope for a saving of man power in the rearward and preparatory services.

I look for considerable combings and scrapings in the air force and the army, not to cut them down but in order to reduce their demands on the man power market during the coming stringent months, so that we shall be able to man the new factories and shipyards and till the new fields which are coming into production.

Both the fighting services engaged in this process at the present time, and the army in particular, are making a great saving in their rearward services in order to forward and sharpen the expansion which is necessary.

IN ALL this the army has been greatly eased because in the mercy of God we had no slaughter or wastage comparable with the last war.

It is amazing that after 16 months' war with the greatest state armed with the most deadly weapons, not more than 60,000 British folk, nearly half of whom were civilians, have lost their life by enemy action.

That is a terrible figure, but it is far less than the lives lost in a single protracted battle on the Western Front in 1916, 1917 or 1918, and, therefore, while our army is growing every week in power, strength, efficiency and equipment, and a decided expansion is in progress, it is the munition factories and agriculture, rather than the fighting services, which will in the next five or six months make the chief demand for man power on the public. It is to these problems and tasks that we are now addressing ourselves.

Criticism is easy; achievement more difficult. I do not pretend that there is no room for improvement and acceleration even apart from the methodical expansion which is going on.

IT IS certain the peak of our war effort has not yet been reached, cannot be reached, until plants are all working. But my mind goes back to a few weeks ago when our critics were crying out about our inaction against Italy and wondering whose was the hidden hand that was shielding Mussolini from British wrath.

At the time, I endured these taunts in silence because I knew the large and daring measures which had already been taken by which it has been since rendered possible to gain the splendid victories in Libya, Sidi Barrani and Bardia. And it may well be that while I am speaking Tobruk and all it contains are in our hands. Apart from the Libyan victories, extremely important developments are taking place on both frontiers of Abyssinia and Eritrea which may in themselves be productive of fruitful and extremely pregnant results.

Far be it from me to paint a rosy picture of the future. I do not think we should be justified in using any but somber tones and colors while our people and our empire and, indeed, the whole English-speaking world are passing through the dark and deadly valley. But I should be failing in my duty on the other side if I were not to convey to the House a true impression. Namely that this great nation has got into its war stride.

IT IS accomplishing the transition from days of peace and comfort to those of supreme organized, indomitable exertion.

Still more should I fail in my duty if I were to suggest that the future with all its horrors contained any element which justified lassitude, despondency and despair.

His Majesty's government welcome all the impulse which the House of Commons and the press and public opinion of this island can give us in driving forward our war effort and trying to gain an earlier inch or more fruitful hour wherever it may be possible. But I have no doubt that the House in its overwhelming majority will wish to give its tribute of encouragement as well as its dose of correction and will lend to its own heave of loyal strength to the forward surges that now have begun. (Cheers).

Canning Industry Exemption Sought From Labor Law

The War Department, explaining that it wanted to prevent skyrocketing prices for canned goods, yesterday asked that the canning industry be granted a temporary exemption from the law requiring that overtime rates be paid to employes for work in excess of 40 hours a week on Government contracts.

The request for this exemption, which would have a four-to-six week's limit and apply only to plants canning perishables, was made to the public contracts division of the Labor Department, administrator of the Walsh-Healey public contracts law.

Representatives of the C. I. O. and the A. F. L. both opposed the application on the ground that no shortage of labor existed and therefore hours of work should not be lengthened. A hearing was scheduled January 27.

Off The Record

By Ed Reed

"Where's that floorwalker?"

Fair Enough

By Westbrook Pegler

Secret British Ally

AFTER ALL, fair is fair, so those Americans who have tossed off unkind cracks at Benito Mussolini should now salute Benny the Bum as an ally rather than an enemy in the war, and thank the poor stumbling clown for his help to date, which seems likely to increase as time goes on. Up to now he has performed two great services for our side: First, he made it possible for the British to obtain another toehold in Europe after Hitler, at the cost of a vast effort, had thrown them across the Channel, and, more recently, he had compelled Hitler to divert from the attack on Britain a considerable force of planes, pilots and auxiliary personnel to save the bum's dashing Invincibles in Albania and Egypt.

These feats add up to the equivalent of an important military victory for Britain, for they have made it necessary for Hitler to fight on another front at a time when he might have been permitted to concentrate everything on the attack on Britain.

NOW WE CAN understand why Hitler wanted Mussolini to remain neutral, and why the British and, at the time, the French hoped he would not come in on their side, anyway. Had he remained neutral the Invincibles would still be a threat of unknown gravity in Africa and Albania, whereas now everybody knows that they are the same bums who added to Caporetto and Adowa, that they can't fight a lick and, as an ally, are a military liability to Der Fuehrer.

For nearly 20 years Benny the Bum was building this low-comedy army of his, but now the record proves that they weren't any good for anything but parades and for chasing unarmed savages with tanks and bombing planes. They have answered the bell four times, and the only fight they won was a felonious assault, rather than a war, on Haile Selassie's barefoot boys.

EVERYBODY ELSE has slapped them silly, and even when France was dying and Benny leaped in to take part in the kill the fallen victim gave him a kick in the face which made him quit after a few kilometers. Had the bum entered the war on the side of the Allies, Hitler would have romped over him in a few days and established himself all over the Mediterranean, for, obviously, the Invincibles, who couldn't hold off the Greeks and couldn't even handle the British far from home while their main effort was directed to resistance in the British Isles, would have been a push-over for the avalanche which crushed France.

To realize what an absurd clown Mussolini is it is necessary only to observe that the English slapped his face, pulled his silly cap down over his banjo-eyes and made him run all the way home through crowded streets without his pants while the Battle of Britain was raging with a ferocity unequaled since Verdun. And this is the same tramp who was talking about the cowardly British and telling the world what he was going to do to them. He is the one who had 10,000,000 bayonets out of a population of 40,000,000 people, and used to yell about his vast flocks of planes and suicidal pilots but, when the test came, had to holler to Hitler to come down and save him from sand lot opposition.

IT IS NATURAL to laugh at Benny, for he is sure-fire comedy, but you can't hate a man who harms your enemy in a war, and Mussolini certainly has done Hitler no good. More important than that, however, the palooka has given the world proof that dictatorship, with all its guile and power over people is not necessarily the most efficient form of government for a nation in peace or in war.

No dictatorship was more strict than Benny's, and the people were compelled to give him everything over all those years—manpower, obedience, wealth and cooperation—but when war came and the British varsity was engaged against the Germans Mussolini couldn't even reach the line of scrimmage, much less gain a yard, against their scrubs, and was forced to send for ringers lest he be chased clear out of the stadium.

It may be true that this puts Hitler on the Mediterranean, but that makes him stretch and spread himself, too, and until Benny the Bum is definitely fired by Der Fuehrer it will be necessary to let him play at being Caesar with his Invincibles, which will mean easier going for the British than if Hitler were in charge. Certainly it is cheaper and easier to fight the poor tramp than to carry him bodily as an ally and rescue him from his enemies. So for his decision to throw in with Hitler and ball up the play on the other side Benny the Bum deserves the thanks of those who hold him in contempt.

Walter Lippmann

Because of illness Walter Lippmann's column does not appear today.

Mr. Lippmann is suffering from an attack of la grippe. He hopes to be back at his desk shortly.

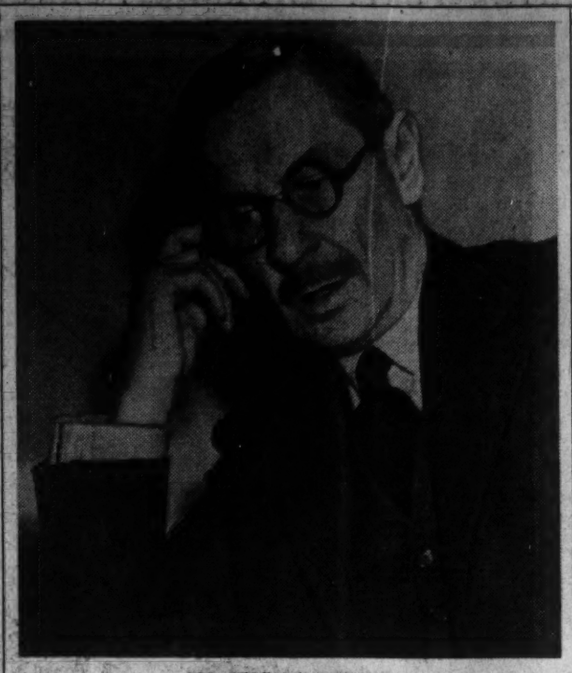

SIR HUGH DOWDING

His visit to the United States is described by Messrs. Alsop and Kintner as one of the two influences which have altered American opinion as to Britain's chances in the air

Capital Parade

By Joseph Alsop And Robert Kintner

Cheerful News From Britain

TWO INFLUENCES have startlingly altered expert opinion on Britain's chances in the coming all-out air battle with Germany. The first is the stream of encouraging reports from American observers stationed in Britain, who continue unanimous that German bombing has done surprisingly little damage to productive facilities. The second is the visit to this country of Air Chief Marshal Sir Hugh Dowding. And of the two, the Dowding visit is more important.

Dowding's nickname is "Stuffy," and his advance notices were far from favorable. Although supremely qualified to speak with authority by his experience as commander of the Hurricane and Spitfire pilots who saved Britain in the frightful six days of September, he was said to be the least promising envoy to America in the entire fighting services of Britain. Now, however, he has begun work with our generals, has met informally with many non-military high officials, and has lectured at the War Department to the top men in the air force. And although some of our air experts consider him somewhat optimistic, he has both made a good impression and carried conviction.

DOWDING'S MOST dramatic report concerned progress made on the British device for combating night air attacks. The nature and even the effects of the device are closely guarded military secrets, revealed only to the chiefs of our air forces, who are adapting it for our use. But those who have all the data in their possession are willing to disclose that the device permits a fighter plane to locate and attack a bomber, even on the darkest nights. Although they say there are still some bugs in it, they confess themselves astonished by Dowding's evidence on the success of the device to date.

Furthermore, they see in it strategic significance far beyond the prevention of the big night bombing raids. They even hope it may be used to intercept the Germans' long-range, four-engine bombers on their way out over the Atlantic, to spot incoming British convoys for the submarine fleet.

American airmen received the data on the little device with mingled relief and satisfaction. It was by no means all that Dowding brought, however. His information has also done much to dispel the notion that the big night-bombing raids are totally destructive. In the famous Coventry raid, for instance, he reported that a rifle factory and a plant making the small Siddeley engines for training planes were the only ones seriously damaged, while the city's machine tool shops and the vital Rolls Royce engine factory nearby escaped virtually unscathed. Interruption of production by damage to electric power lines and other public utilities rarely lasts more than three or four days, he says. And he insists that although the rate of increase has naturally been slowed by bombing, British aircraft production is still gaining perceptibly every month.

THIS HE ATTRIBUTES to the decentralization system, by which parts of every plane model are subcontracted to hundreds of small shops, sub-assemblies to scores of slightly larger ones, and even final assemblies are simultaneously carried on in several plants. Because of this, he explains, production can never be really knocked out. Moreover he states that despite the best German efforts, only one major final assembly plant, Shorts' big factory at Rochester, where the Sunderland flying boats are made, has ever been hit so badly as to be put out of production for a substantial time.

Finally, he is extremely encouraging about comparative British and German air strengths. He contends, first, that the Germans used all their airpower in the September attack.

Many of our experts doubt him, but have difficulty answering his question, "Why should the Germans have held back?" Second, he estimates present British airpower as nearly three times greater than four months ago, and without making exaggerated claims, feels confident the Germans have lost some of their former advantage in numbers.

Most of Dowding's story is confirmed by our own observers. For instance, their dispatch showing that the great raid on Southampton did not prevent Spitfire from turning out four or five extra planes that week exactly checks with Dowding's data on Coventry and what he says of the value of decentralization. In short, the only disagreement is over what deduction should be drawn from the agreed facts, and this is not too serious. Even the gloomiest of our airmen—and some of them are virtuosos of gloom—now hestitate to credit the Germans with much chance of victory by unsupported air action.

THIS GENERAL agreement, and the good impression made by Dowding have helped him in the negotiations over American air types which were the primary object of his visit. There is even a hope that the sharpest controversy between our air experts and the British, over the value of our 50 caliber machine gun, will soon be settled. The British, after testing the 50 caliber model exported to them, are convinced that adequate fire power in the air can only be attained by use of cannons or of large numbers of 30 caliber machine guns. Our people are equally certain that an improved 50 caliber model, never sent out of this country until now, can pierce any plane armor almost as easily as a cannon.

Dowding and a delegation of our experts are now in Dayton, Ohio, ending the long and often acrimonious argument by the simple method of a careful test. The extemely urgent problem, whether or not to redesign our plane models, hinges on the outcome. And the fact that such problems as this are at last being squarely tackled is another reason for encouragement about the air picture.

Missourians Have To Be Shown Who Is Governor

Jefferson City, Mo., Jan. 22 (AP).—A Democratic Legislature's determination to keep a Republican out of the Governor's chair tied Missouri's State government in a quick and bewildering series of financial knots today.

There was money in the bank, but:

There was no cash for overdue old-age pensions.

Legislators worked without salaries and hundreds of State employes faced the same prospect.

The "mess" started ten days ago when the Legislature refused to seat Republican Forrest C. Donnell as Missouri's new Governor and empowered a Democrat-controlled committee to investigate his 3,613-vote margin over Lawrence McDaniel, St. Louis Democrat.

Gov. Lloyd C. Stark—held in office beyond his allotted term by the fight—startled his Democratic colleagues by vetoing the investigation plan as a "partisan set-up." He told committee members they could get no State money from him.

The Once Over

By H. I. Phillips

Our Own Gallup Poll

Question No. 1—How do you feel about America being the arsenal for all victims of aggressor nations?

Yes—46 per cent.
No—4 per cent.
Not sure what the word arsenal means—32 per cent.
Wouldn't mind being an arsenal if it didn't interfere with week-end motor trip—8 per cent.

Question No. 2—What do you think of the all-aid-short-of-war idea

Yes—42 per cent.
It's okay with me if it's okay with you—12 per cent.
All right if the emphasis is put on the "short"—8 per cent.
Any man who calls what we are doing short of war is a bad judge of distance—30 per cent.

Question No. 3—Do you think the lag in our defense program is serious?

Yes and no—35 per cent.
Undecided—4 per cent.
Think what America needs most is a lag in microphone—60 per cent.
Wouldn't know a lag if I saw one—1 per cent.

Question No. 4—Do you think America is menaced as never before in its history?

Uhuh—27 per cent.
Who am I to argue with the President?—40 per cent.
Too frightened to answer after listening to the last two messages on the state of the Nation—33 per cent.

Are you willing to make any sacrifice

Who? Me?—11 per cent.
Wait till I ask the missus—12 per cent.
Yes, but I want to be sure all you fellows who are asking me that question in polls like this are not out playing golf—68 per cent.

Are you in favor of an all-out war?

Not too far out—25 per cent.
I am for an "all out" war if it doesn't leave us "all in"—75 per cent.

What do you think of the situation in Bulgaria and Yugoslavia?

Yes—40 per cent.
No—10 per cent.
Undecided—30 per cent.
I tried to find out about it, but the wire was busy—20 per cent.

Mussolini is so quiet these days that you can hear a general dropped.

When the liner Manhattan went ashore off Palm Beach they say a couple of economic royalists looked out of their palaces in the morning, saw the stranded ship and exclaimed in unison, "Good heavens! Now we'll be blamed for that, too!"

Sonja Henie's husband has been called in the draft, but the soldiers would much rather see Sonja in camp.

Mr. Roosevelt is for most everything except power short of power.

It seems to us that America, having been stuck by everybody with the bill for the last war, wants to avoid embarrassment this time by picking up the check in advance.

Knox Asks Law To Curb Pictures Of Navy Property

Secretary Knox yesterday asked Congress to make it a crime to take unauthorized photographs of naval reservations, ships or equipment, declaring that the present law helps spies by calling attention to defense secrets.

In a letter to Speaker Rayburn, Knox said that existing statutes governing the making of photographs or sketches are inadequate to protect confidential defense data, in that the Government, in prosecuting such action, must either show an intent to injure the United States or show that the objects or areas photographed were labeled "secret."

"From a standpoint of security," he stated, "the Navy Department considers that the marking of naval installations and equipment as secret, confidential or restricted and vital to the national defense is highly objectionable in that it immediately calls attention to the particular items and thus defeats in a considerable degree the purpose intended to be accomplished."

The proposed bill sets a penalty of one year's imprisonment and $1,000 fine for making any unauthorized photograph of any part of a naval station, commercial plant having naval contracts, warship or naval equipment, regardless of motive.

Presidential Powers

By Mark Sullivan

Apprehension Over Lease Bill

OPPOSITION to the "lease-lend" bill falls into two categories. There is some opposition—or querying, or wish to modify—about extending financial aid to Britain. There is some disposition to make sure Britain is no longer able to pay cash, some querying about distinction between ready cash possessed by Britain and so-called unliquid assets possessed by her, some insistence upon getting security from Britain, to the extent that she has security to give.

This sort of criticism of the bill, however, tends to diminish. A common feeling is that Britain is near enough to the end of her available resources to justify us in relieving her from paying cash. Even if she has cash and securities remaining, it is apparent she can use these in other ways for prosecution of the war—for the making of purchases, or otherwise using cash, in Africa, Asia, and other places where only cash can be used. For the prosecution of the war, especially in some areas, cash is as useful and indispensable to Britain as planes or ships. And it is felt that, since we have adopted a policy of helping Britain, it is as illogical for us to take cash away from her as to take planes or ships. That our Government will grant credit to Britain, without much caviling as to the urgency of her need in this respect, seems certain.

THE OTHER objections to the bill have to do with the powers granted the President. These startled Congress. In preliminary discussions about the project, in the movement as it developed over several weeks, in the requests made on behalf of Britain—in all this, the assumption was that the measure when written would be one granting credit to Britain. The assumption was that the measure would enable Britain to go on buying supplies in the United States as she has already been buying them, but relieving her of the necessity of paying cash. The picture practically everyone had in mind, of what would be brought about by the projected bill, was that Britain would continue as now to buy supplies from private manufacturers in the United States, and would pay for the supplies by credit or cash granted to her by the United States Government. Private manufacturers would continue, as now, to take orders from the British, would fill the orders and would be paid by the British, out of cash or credit made available to her by the proposed bill.

But when the bill actually emerged, it granted no cash or credit to Britain. It granted nothing to Britain directly. Britain is not named in the bill. Every grant made by the bill is a grant, not to Britain or to any other nation, but to the President of the United States:

"The President may, from time to time . . . manufacture in arsenals, factories and shipyards . . . or otherwise procure, any defense article for the government of any country whose defense the President deems vital to the defense of the United States."

AT ONCE arose the question, why do it this way, instead of by merely granting credit to Britain and letting her go on as now doing her own buying from private manufacturers. To this, an answer is occasionally heard. It is that by the method adopted in the bill, the President will be able to allocate the output of supplies made in America—keeping for our own defense as much as he deems necessary, and letting other countries have what he deems we can spare.

But at once it is pointed out that the President already has this power and exercises it; he already decides, from time to time, how much of the airplanes (or other supplies) made in the United States, shall go to Britain, how much be retained for our own forces.

THE POWER granted the President in this bill creates a picture of enormous control over the country's industrial structure. The President will have his present control over the orders given to American manufacturers for supplies for our own Government. And now he will have, in addition, control over the supplies intended for foreign governments. The sum of these two categories is a large portion of all the business that will be done in America during the period ahead of us. There is in Congress frank apprehension about what might be done through this control by some around the President, who have an attitude hardly short of unfriendliness toward the element of private ownership and private management in industry.

Not mentioned in the bill, but necessarily inherent in it, is another great power conferred on the President. It is the leverage upon the conduct of the war, possessed by any individual who is head of the arsenal making supplies. The President of the United States directly ordering supplies and then turning them over to Britain in his discretion is very different from the present practice, in which Britain herself orders such supplies as she wants from manufacturers. The proposed method would put upon the head of our Government a responsibility with respect to the conduct of the war which might be interpreted as a step toward participation.

Regularly On This Page

ALSOP AND KINTNER. Their column appears on Sundays, Mondays, Tuesdays, Wednesdays and Thursdays.

DOROTHY THOMPSON. Miss Thompson's columns are published Mondays, Wednesdays and Fridays.

WALTER LIPPMANN. Mr. Lippmann's articles appear each Tuesday, Thursday and Saturday.

MARK SULLIVAN. His column appears each Sunday, Tuesday, Thursday and Saturday.

ERNEST LINDLEY. His column appears each Sunday, Monday, Wednesday and Friday.

BARNET NOVER. His analyses of foreign events appear each Monday, Wednesday and Friday.

WESTBROOK PEGLER. Mr. Pegler's contributions appear on this page daily, except Sunday.

Views expressed by contributors to this page are those of the writers concerned. They do not necessarily represent the editorial opinion of The Post.

The Newer Jelleff's

Vogue says:

Polished Shoes!

$6.50

Rich-looking Bootmaker tan Calf rubbed to take a grand polish! Ideal for town and country suits, perforated and saddle stitched, new square toe, square leather heel.

Jelleff's Shoe Salon, Fourth Floor

Going to Florida?

Make the most of your trip to Florida this season by giving your wardrobe the proper consideration. Holdovers from last summer will not meet the demand for sparkling freshness and the new, correct styles. Here at the Lewis & Thos. Saltz G Street establishment, you can take care of your every requirement from smart, new beach wear to elegant, stylish summer formal wear, just in from the makers, with the calm assurance that you will be dressed properly for every occasion.

SUMMER FORMALS $20 TO $50
WHITE EVENING JACKETS $13.50 TO $40
SPORTS JACKETS $27.50 TO $75
SUMMER TROUSERS $10 TO $25
SPORTS SHIRTS $2.50 TO $8.50
SPORTS ENSEMBLES $25
FOULARD NECKWEAR $1.50 & $2.50

Beach Robes, Bathing Trunks, etc.

LEWIS & THOS. SALTZ INC.
1409 G STREET N. W.
DISTRICT 3822
NOT CONNECTED WITH SALTZ BROS. INC.

Fortune Gallo Finds the Right Formula Early:

San Carlo Opera Company Proves People Want Quality, Not Novelty

By Robert DeVore
Post Staff Writer

The San Carlo trail was on E Street yesterday and a little man moved along it talking with his hands and his eyes, and making speech with his mouth.

The San Carlo trail is a route of gold and music, 620,000 miles long, and the little man built it. His name is Fortune Gallo which means in English, "Lucky Rooster."

For about an hour the little man stopped in the office of Eddie Plohn, manager of the National Theater, and in those somewhat restricted areas—the little man truly talks in the illustrative Italian manner—the conversation began.

Fortune Gallo's mind raced back, far back to the very beginning of the San Carlo trail. That would be Naples, 45 years ago when the man was a boy, 15. One in the office who had known Gallo for many years observed he never knew why the great impresario named his fabulous enterprise the San Carlo Opera Company. That's what started it!

"We were waiting for the boat to sail for America. There was an old Italian farmer with us. He was my guardian—not my real guardian, you know, but some one they had told—'You, Giovanni, you see this boy gets to America all right.' The man took me to the opera. It was Aida or Traviata, I can't remember now, but that opera house they were playing was called San Carlo.

"Years later when I started my opera company they ask me what you going to call it. I said San Carlo. They said nobody knows how to pronouce it. I said it makes no difference how you pronounce it—San Carlo, San Carlo—they'll remember it if they like it."

". . . The man took me to the opera. It was Aida or Traviata, I can't remember now, but that opera house they were playing was called San Carlo . . .

HIZI KOYKE, who plays Madame Butterfly, received flowers backstage

They liked it all right.

For 31 years now Fortune Gallo has confounded big-time opera managers, and irritated them a little, too, with an amazing success. Year in and year out, in good times and bad, Gallo has pushed the San Carlo trail back and forth across the continent, into Mexico and Cuba in the heat of summer and into Canada in the dead of winter. And only once did his books show a deficit—$700 in his second season.

And in all those years opera companies were blooming and dying all over the country. Even the Metropolitan with its endowments, its sale of radio and refreshment concessions and its $7.50 top, saw all its reserves vanish in the Hoover depression.

Gallo's top is $2.75. And, as he says, "I have no subsidies, no angels yet every year I show a profit. This is the only coast-to-coast travelling theatrical company in the United States that pays its own way, that moves without guarantees, that lives only on the receipts as they come in at the box office."

The little man thrust his arm at the floor, pointing in the direction of the theater audience hearing "Martha" below.

"They are my board of directors," he said. "They are having a little meeting now. What they decide down there and what they tell their friends when they go home—those are the minutes of my board."

From hundreds of his "board meetings" in every section of the country he has culled the formula of his success. Quickly he calculated the years' accumulation of "directors"—"I should say 840,000 people have seen my companies," he said—then he gave the ingredients of his formula:

"Long ago I learned that the theory about people wanting a novelty is false. They want the old favorites—so that's what we give them—"Aida," "Traviata" and "Il Trovatore" and some of the English and French operas. We used to give the great German operas, too, but we don't do that these days. We give them the best music and we make the price reasonable."

Like every Italian boy, Fortune Gallo learned music. He was trained to the piano and guitar.

"I couldn't bring the piano with me, so I brought the guitar. I lost that shooting creps (craps). Me, I love to shoot creps.

"I came over fifth class. It cost me about $26 American money, but we were using gold money then. Now they have good food and nice beds for steerage passengers, but nothing like that 45 years ago. Just rope hammocks and they gave you tin plates and cups for your soup. You had to hang the plate and cup on a nail near your hammock.

"They put me way up front where the ship didn't only roll sideways (left-to-right gestures with hands) but hopped up and down like this (vertical flapping of both hands). Those tin cups made an awful noise and I knew we would go down. So I got out my Rosary and prayed for all I was worth."

Gallo lost not only his guitar in the craps game. He arrived in New York with 12 cents in his pocket. With one cent he bought a banana.

Then he went to work in an Italian bank in Manhattan at $3 a week—"Good gold money in those days; with room, board and laundry it was equal to $30 a week now, easy." Next he worked as a gas company collector, making even better wages. In 1901 he went to work as an agent for Ellery's military band.

Nine years later he was out in San Francisco with a band of his own when a friend asked him if he wanted to take over a South American opera company that had failed.

"I took them over, parrots, monkeys and all. That's where the San Carlo trail began to be seen."

". . . Years later when I started my opera company they asked me what you going to call it. I said San Carlo. They said nobody knows how to pronounce it . . .

Post Staff Photos—Ellis.

". . . I said it makes no difference how you pronounce it—San Carlo, San Carlo—they'll remember it if they like."

Many a big-league opera star has made a debut with San Carlo. Richard Bonelli, Queena Mario, Greco and Charlotte Symons are only a few who have moved to the Metropolitan from Gallo.

There have been times when the one-time Italian immigrant whose starting capital was 12 cents and a banana and who now owns two banks and a theater, had to take his talent from the top. It is with pardonable pride that he recalls paying Lucretia Bori and Martinelli $3,000 each and Titta Ruffo $4,000 for a special performance of "Pagliacci" in Havana. He grossed $21,000 at $15 a seat.

San Carlo has played in 80 cities in the United States and Canada, including Moose Jaw, Saskatchewan, and Gallo isn't likely to forget any of them, least of all a town in North Carolina.

"That's where they gave me the key to the city, then they sold me stock in the bank and $17,000 worth of real estate. The bank went broke and I still have the real estate. Ho! Ho! Ho!"

Gallo has an especial fondness for "Pagliacci." Years ago he brought the opera's composer, Ruggiero Leoncavallo, to America for a performance of his own work. In 1930 San Carlo played "Pagliacci" in the first sound-movie reproduction of a complete opera.

The company played "Pagliacci" at the National last night. Tonight it plays "Rigoletto," tomorrow night, "Aida;" Saturday afternoon, "Faust," and Saturday night "Il Trovatore."

At Sheepshead Bay, N. Y., in 1918, Gallo staged his greatest single performance of opera. The company with the help of seven elephants and several camels, played "Aida" for a Red Cross benefit audience of 65,000. The gross was $50,000.

"It was a perfect performance and perfect night. You have never seen anything like the scenery we used. The Nile scene was most wonderful. And right at the point where it should happen, the moon, yes, the real moon, came up right where it should be.

"Nobody seems to know where the moon came from."

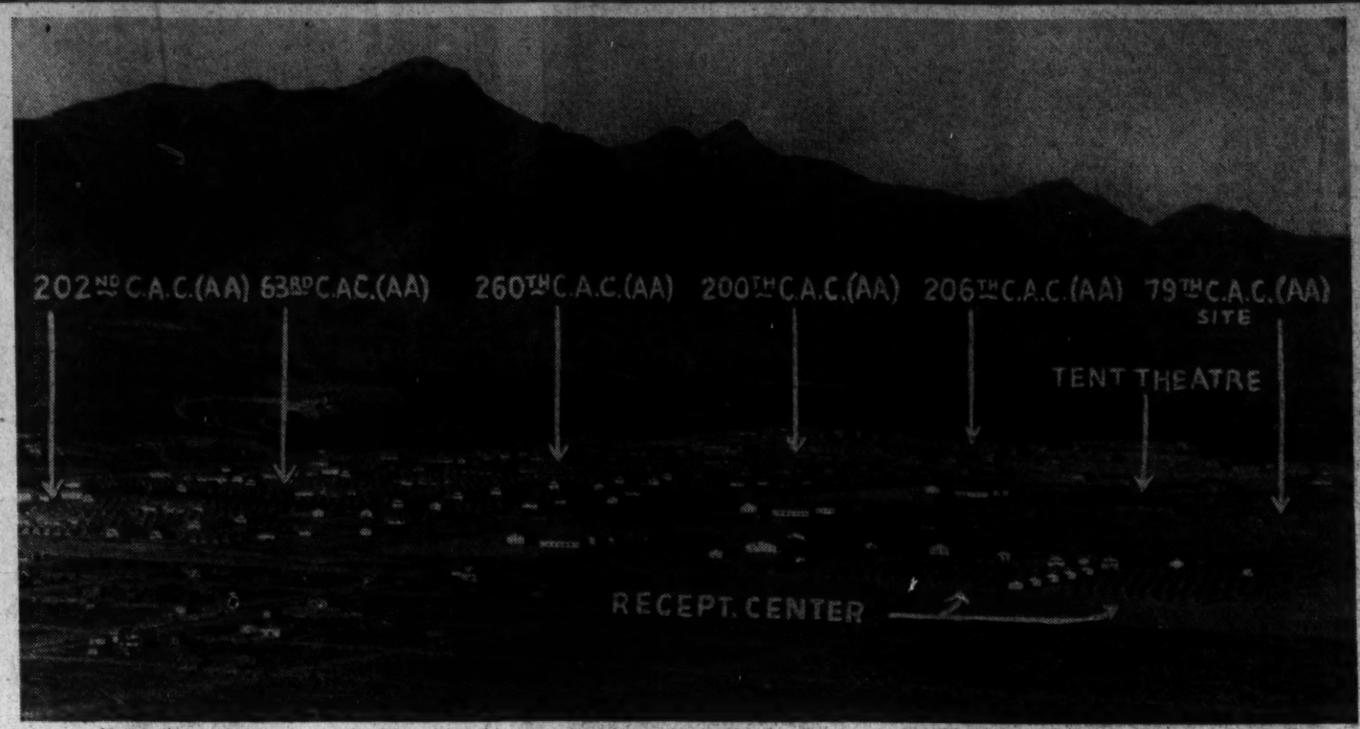

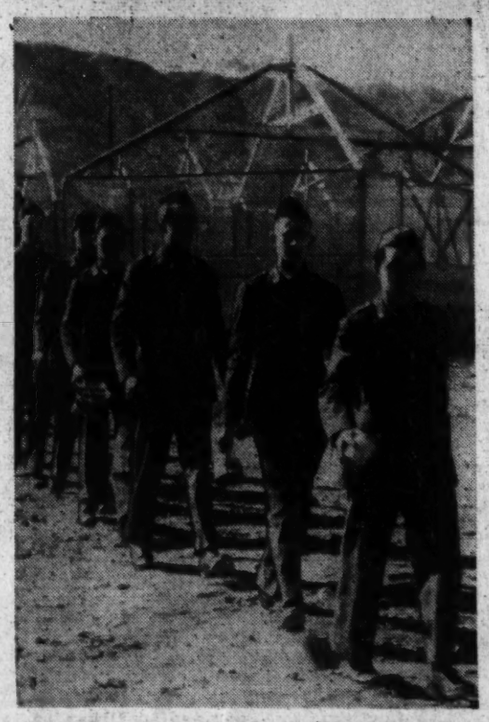

MEMBERS OF BATTERY G OF THE 260TH MARCH TO NOONDAY MESS

Wind Blasts Arrival Of 260th at Bliss

On a wind-swept stretch of Texas desert, at the foot of a range of rocky hills, the Second Battalion of the 260th Coast Artillery, of the District National Guard, is encamped.

The soldiers live in a group of "winterized" tents, whose walls are made of board and screen, protection against the driving sand that springs up with a strong wind.

The First Battalion, now en route with its big guns, is scheduled to arrive at Bliss and move into the tent camp next Wednesday.

Reports say the Washingtonians are fast becoming accustomed to the picturesque country, where it rains hard twice a year, on the average, and where, in the camp 4 miles from the Rio Grande, the temperature now ranges around 85 in the daytime.

The cantonment (shown above) where five other Guard and Regular Army anti-aircraft regiments also are encamped, is only a subdivision of a total 35,000 acres. On this acreage there are: the Army's largest cavalry post, a vast firing range for guns large and small, an observation squadron with its flying field and hangars, and a maze of other buildings ranging from a 2,000-man tent theater to "mechanized" field kitchens.

PRIVATE GABRIEL LUBAR, BATTERY H, CLOSES HIS EYES AGAINST WIND-DRIVEN SAND

Justice McReynolds, Once Liberal, Is Last of 'Horse and Buggy' Bloc

By John B. Oakes
Post Staff Writer

The retirement of Justice James Clark McReynolds from the Supreme Court a week from Saturday will, in a sense, mark the close of an era.

For when this granite-faced Kentuckian steps down from the bench for the last time, the Nation's high-rumvirate of Butler, McReynolds, est tribunal will have lost the last of its famous conservative quad-Van Devanter, Sutherland.

Arch-enemy of the New Deal, Justice McReynolds has held out stubbornly against the ravages of time and the elections. But the "liberalization" of the court and the departure through death or resignation of his old-time colleagues has placed him in a minority which seems steadily to be shrinking.

Whether by accident or design, his departure from the court two weeks after the third Inauguration of President Roosevelt is symbolic of his bitter antagonism to the political and social philosophy of the present Administration.

But it was not always thus. There was a day, some 30 years ago, when James C. McReynolds was almost a "radical"—or at least a "trust buster" called into Federal service in 1903 to help the Government prosecute cases arising under the Sherman Act.

So well did he do his work that Woodrow Wilson named him Attorney General in 1913 under the banner of "the new freedom." McReynolds continued his attacks on the trusts, including monopolistic combinations in the fields of wire communications, railroads and tobacco.

For 18 months he carried on his warfare with big business, but when a vacancy occurred in the Supreme Court in 1914, he was elevated to the bench—or, as some observers put it, he was "kicked upstairs." He had not been popular in his Cabinet post for a variety of reasons—not least of which was his difficulty in getting along with some of his colleagues in the Federal service.

For nearly 27 years Justice McReynolds has remained on the bench, an austere, hard-bitten figure who terrorized lawyers and befriended children. Noted for his abruptness in the courtroom, he would sometimes shrivel attorneys with an acid question or sudden departure from the chamber while they were in the midst of argument.

And yet those who have observed him over the years testify to the warmth of heart beneath a frigid exterior. A bachelor, Justice McReynolds loses his natural reserve in the presence of children, for whom he has a genuine affection. And over the past quarter-century, he has earned not merely the liking, but the profound respect, of the permanent court employes.

In these 27 years, the court has undergone unprecedented changes in outlook—which of course, have left a profound mark on the development of the Nation. During the period when he was one of the majority, Justice McReynolds gained no extraordinary preeminence; but in these latter New Dealish days, he has entered the public eye because of the frequency, and, be it said, the consistency, of his dissents.

He has expressed his disagreement with the majority in no uncertain terms—most notably on the day in 1935 when the court held that the Government was not required to pay gold bonds in gold coin. "The Constitution is gone!" he exclaimed.

His attitude in the days of "trust-busting" no less than in the days of the New Deal has been guided by his deep-seated opposition to concentration of power, whether it be economic or political. As the uncompromising exponent of that view, Justice James Clark McReynolds will take his place in history.

McREYNOLDS as Attorney General (left) in 1913 and Supreme Court Justice (right)

HE RODE IN HORSE-DRAWN CARRIAGE in 1913 . . .

Harris & Ewing Photos

. . . TODAY HE DRIVES HIS OWN CAR TO COURT

Dress Rule for the Woman in Politics—Be Smart But Conservative

These Democratic leaders are exponents of the chic conservatism they advise for women in politics. At far left, Mrs. Charles S. Whitman wears luxurious mink for mid-season smartness. Her small mink hat enhances the perfection of her ensemble. Mrs. J. J. Nygaard, center, practices what she preaches. She wears a black straw hat trimmed with roses to liven her Russian ermine coat—so as to be just a little advanced in the season. Miss Gahagen, below, wears a simple black wool dress, sublimely cut and draped. She admitted, though, she would never wear her becomingly large brimmed felt hat while making a political speech.

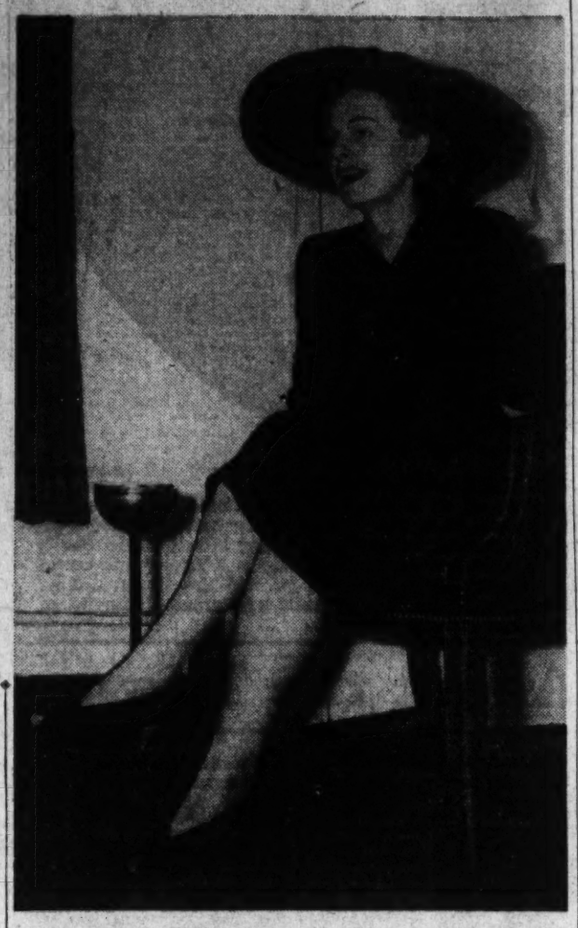

Women Leaders Advise Sleek Individuality

By Jane Driscoll
The Post Fashion Editor.

ATTENTION-getting devices in women's clothes—whimsical bedecked hats, elaborate trappings and Gargantuan gadgets—have their place at teatime or for the soiree, but not in the political arena. Fussy furbelows or crazy hats do not appeal to the populace when a stump speech is in order.

Three smartly dressed Democratic leaders here this week emphasized that naturalness and conservatism, fitting to the occasion, were prime dress requisites for women in politics.

Those who voiced their opinions were Mrs. Charles S. Whitman, wife of the former Republican Governor of New York, and a delegate to the Chicago convention. Miss Helen Gahagan, wife of movie actor Melvyn Douglas, and national committee woman from California, and Mrs. J. J. Nygaard, national committee woman from North Dakota, who campaigned with her husband last fall when he sought a place in the United States Senate.

When women first entered politics, many of them tried to escape anonymity by being conspicuous in their dress. Some apparently thought the way to the hearts of men political leaders was by being ultra feminine—wearing flowing veils and flowery chiffons.

Simpler Clothes Worn

Subsequent events have shown that women in politics do not need to exercise feminine artifice in dress to appear smart. An easy conservatism seems to be the keynote of women who are successful at one night speaking stands and in garnering votes.

Mrs. Whitman's ideas on dress for women in politics fits into the conservative scheme. She believes that women should dress soberly. "They should dress as they are accustomed to dressing, with special thought to their own personalities," she said. The public likes to see you dress naturally, as you always dress. It shows what kind of a person you are." Although Mrs. Whitman doesn't believe in dressing up for the men in politics, she does approve of femininity in clothes.

Mrs. Nygaard spoke as a wife who has dressed as a background for a husband in politics. She believes a woman should dress up for her husband's constituency—not startling things, but good clothes worn well. "Appear well-groomed and dress for the occasion," she said.

Should Look the Part

"People like someone that looks the part," she continued. She explained that when a woman dresses for the public, it gives them a feeling of confidence in her. She always dresses a little advanced for the season—she thinks it all helps.

Mrs. Douglas spoke as a woman who has a special knack for being well dressed. She likes extremely smart things but not "squeamish or one-sided fashions," she said. "Most hats," she continued, "were designed by men to make women look like idiots." She feels she would be defeating her purpose from the start if she wore an unusual hat when giving a speech before men. In the conservative vein, she likes "cover up" evening dresses.

In general all the women believed that femininity should be the rule. Look like a woman—they advise—and above all, the woman you are.

And a final injunction was added by a mere man voter who happened to overhear the conversation.

"Do you really think men pay attention to a woman candidate's finery?" he asked. Mrs. Whitman shyly admitted she doubted it.

"It's the general effect we put our stamp of approval on," the man said.

They Warn Against 'Crazy' Hats and Fussy Effects

Giddy Hat Styles Always in Vogue

Hollywood, Calif.—That "women's hats have always been giddy" is a contention voiced by Rita Hayworth that should silence all members of the robust sex intolerant of modern feminine fripperies.

As proof, Rita shows you a hat she wears in "The Strawberry Blonde," of the horse-and-buggy era. It's a wide-brimmed, semi-rough natural straw with a neat little bunch of carrots and radishes on the crown and swathed in three yards of petal pink veiling. Rita's most extreme hat for 1941, a black wool jersey and satin turban with long-stemmed tulips drawn through the front, pales in comparison.

It's About Time....

By Dolores Boland

IT'S ABOUT TIME to start collecting the silver lockets your mother collected. Search antique jewelry shops for these. They were designed for every month and occasion, when mother was a girl. Use a silver link chain and have the hearts atached, as you find them

'Fat' Girl Loses 82 Pounds; Man Reducer Gets Rid of 68

By Ida Jean Kain

THERE is no surer way of injecting fresh enthusiasm into a slimming program than by giving you a variety of shining examples to try to outshine. One of the best jobs of streamlining in 1940 was put over by a Sweet Sixteen who got tired of being called "Fats" and is now known as "Honey"! But running her a close second is a 68-year-old gentleman who reduced and found romance with the charming widow across the street.

"Honey" writes:

"I was very discouraged with life until I read your column. I cut out each item, made a scrapbook and followed the menus. At the beginning of the year I weighed 222 pounds and now I weigh 140! I feel so grand now. Here are my measurements before and after: Bust from 44 inches to 38; waist, from 39 inches to 25; hips from 49 inches to 38 inches; calf, from 15½ inches to 13; ankle, from 10 inches to 8 inches. I am 5 feet 7 inches tall. Do you think my weight and measurements are good for my height?"

As a matter of fact, I think this young lady could add 5 pounds to her new weight, for it is a safeguard in the teens to have a little marginal weight—but, of course, not 80 pounds extra! She has done a marvelous job of reducing on the protective diet. If I were planning a slimming menu especially for the teen age, I would allow from 1,400 to 1,500 calories daily and all of them in the protective foods. The growing girl must have daily: One quart of skim milk, plus one haliver oil capsule supplying 6,000 to 10,000 units of Vitamin A: one or two eggs; four slices whole wheat bread; three pats of butter, each one-fourth inch thick, and plenty of fresh fruits and vegetables and lean meat. This list totals approximately 1,500 calories.

The gentleman who found romance is a North Carolinian and he says:

"Your protective diet is youth itself! I know, for I have tried it for 12 months, with the result I have lost 36 pounds and have brought my weight down to the insurance average for my age and height. I feel like a boy, although I am 68 today! Best of all, the widow across the street who wouldn't look at me before (and who was too fat herself) has noticed my improved looks and pep and is now reducing and we are going to get married—thanks to you!"

Congratulations! We hope that they will keep slim and live happily ever after!

A third letter is from a Pittsburgh reducer whose friends tell her that she looks very much younger. She writes:

"I also lost 60 pounds in one year! In November 1939, I weighed 195 pounds—and I am only 5 feet 2 inches tall! I received your 'Twenty-One Day Diet' and stayed on it until I reached 133 pounds. I feel fine and would never want to be stout again. I am 53 years old but I can take long walks and my heart is so much better.

THREE WEEKS' BEAUTY DIET—15TH DAY

	CALORIES
BREAKFAST	
Orange juice, ½ glass	55
Poached egg on thin slice whole wheat toast, ½ pat butter	150
Coffee, clear	...
	205
LUNCHEON	
Baked ham on rye bread (mustard—no butter)	250
Head lettuce with 1 tablespoon French dressing	75
Hot tea, 1 lump sugar	25
	350
DINNER	
Broiled steak—trim off all fat	300
Baked potato	100
Butter, 1 pat, ¼" thick	50
Broccoli	50
Demi-tasse	...
	500
TOTAL FOR DAY	1,055

The Gentler Sex

Malvina Lindsay's column, "The Gentler Sex," appears on this page Monday, Wednesday, Friday and Sunday.

Colorful Wools In Spring Frocks

The spring fashion picture features more wool than in many past seasons. This is due to the fact that American wool manufacturers have given to the dress industry a great variety of new weights, textures and surfaces which lend themselves to spring wear.

Even tweeds and flannels as well as jerseys have shed 50 per cent of their poundage, and with the advent of the slim silhouette, we find that fabrics are following suit.

It will be a season rich in color, varied in fabrics which range from chiffon-like textures and weights to nubby, chunky hand knits. Soft surface fabrics seem to be gaining steadily in strength. These include hairy woolens and fleece types.

Oatmeals are very popular, and plaids range from bold plaids of the typical Glenurquhart types through pastel ranges to checks and overplaids. Dusty pastels are predominant in spring wool collections. Multicolor, in tweed types, is noticable. There are also many striped wool fabrics combined with plain of the predominant color of stripes.

Mary Haworth's Mail

Woman Questions Wisdom of Husband's Attitude In Promising "Old-Fashioned Spanking" for Their Daughter, 15, if He Ever "Catches Her With a Boy"

DEAR MARY HAWORTH: Your advice will be appreciated on a problem in our home which is the occasion of much dispute. We have a daughter, aged 15, who, like most girls that age, enjoys the company of boys as well as girls. Do you think a girl of 15 is too young to go to the movies, and occasionally to parties, with a boy friend?

I believe that, in this day and age, it is all right for her to do so; and, also, to bring her boy friends to her home. But my husband argues that a girl of 15 is too young to have beaux. He says he will give our daughter "an old-fashioned spanking" if he ever "catches her with a boy." What do you think of his attitude? B. E. S.

DEAR B. E. S.: Your husband's attitude is deplorable. It is lazy minded and selfish. It may also be tinged with unsuspected jealousy of his daughter's budding, romantic interest in the opposite sex. Rather than exert himself to provide his daughter with a healthy measure of self-developing freedom of action—rendered "safe" by constant, diplomatic, sympathetic parental supervision—he prefers to make parenthood "easy on himself" by keeping her in bondage, as it were.

At the age of 15, a girl whose social needs have been properly met up to that time, is on casually friendly terms with boys as well as girls. There is not, in her mind, any sharp or disturbing distinction between the sexes—of the kind which your husband's behavior and threats must now be introducing into his daughter's thoughts.

Lucky in her sentimental or courting relationships is the girl who has been accustomed since childhood to dealing impersonally with boys, as mere fellow beings—because to her it is as instinctive as breathing to stand up for her "rights," so-called, in any conflict of purpose between them. It is the teen-age girl who is rigorously set apart from boys by her parents, supposedly for her "protection," who is least able to cope with the complexities of adolescent, sentimental association with them. She is the girl most likely to lose her head in a crazy infatuation, nurtured behind her parents' back.

Your husband's promise of "an old-fashioned spanking" for his daughter if ever he "catches her with a boy" is a boorish affront to her self-respect—which must be built up, rather than torn down, if she is to have the courage and wisdom to uphold the highest standards of personal behavior.

If her own father, the outstanding exemplar of masculine psychology in her scheme of things, "conditions" her to expect humiliating treatment from men, she will be at an everlasting disadvantage in all of her dealings with the opposite sex. She will not know how to exact decent consideration from them. Indeed, she will be rendered incapable of assuming that such is her due.

The attitude your husband should take, of course, toward his daughter's "boy friends" is one of kindly, but searchingly intelligent, man-to-man interest. He should welcome them warmly into his home, and send his daughter off with them, to the movies or to a party, with a casual but firm admonition to the boy to "look after Sarah, and have her back here by such-and-such an hour." When a girl's beau sees the girl's father treating her with the highest respect and deepest affection and greatest concern for her happiness and safety—while granting her moderate social privileges—he feels singularly honored in sharing her company and proudly obligated to measure up to her "old man's" standard of behavior toward her. M. H.

Miss Haworth will be glad to help you in solving your problems. Write her in care of The Post Woman's Page.

Make New Slip Covers at Home

DO YOU grow green with envy at the lovely slip-cover styles blossoming on the pages of your pet magazine? By the pin-on method you can make any cover you've admired, right in your own home—and so inexpensively!

Pinning your cover directly over the old upholstery you easily get a trim fit—and what an advantage to be able to choose just the colors and fabrics that suit your tastes.

Heavy cretonne looks almost like imported linen and wears beautifully. And you couldn't choose a more stunning pattern than an American beauty red with touches of green on an oyster-white ground. Or for an all-year formal cover you might use rayon damask in a rich plum.

In covering a sofa, you remove the cushions and begin by smoothing fabric down inside-back and over seat of each section, allowing a 4-inch tuck-in where back and seat join. If the fabric has a definite motif be sure to center it on each part and, if you wish professional-looking welted seams, work with material wrong side out.

Now pin along lines of the upholstery and cut 1½ inches outside pins to allow for seams. In the same way fit arms, sides and back. For cushions and arm fronts you may first prefer to make paper patterns.

Send 15c in coins for our booklet, MAKING SLIP COVERS SUCCESSFULLY, to The Washington Post, Home Institute, 109 West 19th Street, New York, N. Y. Write plainly your name, address, and the name of booklet.

New Uses Found For Sachets

Hollywood, Calif.—Somewhat like the glass jar full of sweet, dried herbs grandma used to keep on the parlor table is the similar one stuffed with dainty sachets that Ida Lupino keeps on her boudoir table.

Ida, who stars next in "The Sea Wolf," uses sachets in numerous new ways. She drops a packet of lavender or gardenia in her purse; one of pine or balsam in a pocket for "out-doorsy" aroma with her sports clothes; stows away her hair brushes with a sachet between the bristles for delicately perfumed hair, and tucks one inside her pillow cases. Ida's over-night house guests particularly love this last littletrick.

Brighten the Kitchen

Here's a bright idea for your kitchen! Get a bolt of that Irish linen toweling which comes striped in combinations of three or four bright colors or one in a bold check. Then make, not only kitchen towels from it, but curtains for your windows, too, and a mat and runner set for the table. And after you've done this for yourself, make up a gift set for some bride-to-be. She'll love it, for the linen will launder beautifully and last for years.

Over the Coffee Cup with The Wilkins

Some have much, yet still do crave;
I little have, and seek no more.
They are poor, though much they have,
And I am rich with little store.
—Edward Dyer in 1550.

You do not have to be rich to enjoy as fine a cup of coffee as any millionaire can buy. Wilkins Coffee costs only a few pennies more than average coffee. Why shouldn't you have the best?

Wilkins is better coffee

Learn how to dress to bring out you best points

LECTURES

11 A. M. and 3 P. M. Today

By Mrs. Doree Smedley, author of the book

YOU'RE ONLY YOUNG TWICE

Are you the hard-to-fit type? You'll be especially interested in these talks.

Mrs. Smedley, whose story in the February Good Housekeeping Magazine describes the fashions featured in our show, will give you pointers from her book, "You're Only Young Twice," on how to dress most attractively for your figure type.

Have Your Figure Fashion-Scoped!

Mrs. Smedley and our own fashion authority will be available for a limited time after the lectures to give individual advice to those who wish a fashion-scope study.

LANSBURGH'S
7th, 8th & E Sts. NAtional 9800

feel the quickening pulse of spring in fresh floral . . .

PRINTS

You'll feel spring in the air of these prints! You'll respond to their vibrant colors: fresh garden blooms and supple rayon jersey or crepe fabrics. You'll like wearing them under your furs and when greeting friends at teatime. You'll find your size 12 to 20 or 38 to 44 represented in the new collection at our specialized price . . .

$16.95

"Erle-Maid" Shop . . . Third Floor

Erlebacher
1210 F St. N.W.

Sterling Silver
COFFEE SET

The perfect expression of graciousness. This three-piece Sterling Coffee Set is only $100 (Waiter, separate at $40. Many others for your selection.

Galt & Bro. INC.
607 13th St. N.W. DI. 1034
Jewelers for 139 Years

Florida Sunshine Lures Many Society Members

By Hope Ridings Miller

GETTING AWAY from it all—as many Washingtonians do every year about this time—are a number of Capitalites who are basking on the sunny shores of Florida. From time to time, I'll gather up a few social notes, straight from the South . . . and pass them on to you. This is one of those times.

Hope Ridings Miller

Countess Potocka, arriving a few days ago by the stratoclipper, Comet, from Lima, Peru, has joined Count Potocki at the Tower Hotel in Miami Beach. They plan to remain there until early next week, when they will be back in Washington. Just how long they'll stay here, nobody seems to know, but chances are, they'll be going on to New York after a few days.

Mrs. Frederick H. Bugher and her son, Frederick M., have taken a house in Miami Beach and expect to be there until May . . . Mr. and Mrs. Charles O. Chandler, who have been in Florida for several days, are now in Cuba for a short stay. Later, they will go to the quiet West Coast of Florida for a couple of weeks. They are expected back in Washington February 20. . . . Sojourning at the Pancoast Hotel in Miami are Mr. and Mrs. W. Gwynn Gardiner, who will go from there to Nassau. They will return home the the middle of next month. . . . Still other Washingtonians vacationing in Florida are Dr. and Mrs. Charles D. Collins, Mr. and Mrs. Carl Joerissen and their daughter, Miss Kay Joerissen, Dr. and Mrs. Albert Evans and Mrs. William E. Shannon.

Dr. John Oliver La Gorce, who, with Mrs. La Gorce, is spending the remainder of the season in Miami Beach, is general chairman of the President's birthday ball there. The function, to be held at the Tatem Surf Club, is scheduled to draw many topflight members of Florida officialdom, including the Governor of Florida and Mrs. Spessard Holland, who have arranged to make a special trip down from Tallahassee to attend.

BACK IN WASHINGTON—The social whirl is still as speedy as ever, with official parties continuing to take over most of the calendar and small fetes filling in the gaps. One of the most pleasant get-togethers I have attended in a long time took place yesterday when Mrs. Jouett Shouse gathered in a handful of friends for luncheon in her Georgetown home. As is always the case with a highly congenial company, nobody wanted to leave, and nobody did, until somebody remembered another engagement and reminded all of us that it was high time we were on our way.

The hostess had attended hearings before the House Foreign Affairs Committee earlier in the day, and all the guests urged her to give a play-by-play account of what went on. Table-talk, in fact, took in a variety of subjects that ranged all the way from laudatory comments about the scrapple croquettes—served up piping hot with the cocktails—to discussion of foreign policy . . . over the coffee.

Mrs. James Hamilton Lewis was there; also, Mrs. Edward Finkenstaedt, who, it seems to me, should be noted as one of the "best dressed" on anybody's list. Incidentally, her smart black frock was set off with a natty beige sailor, worn straight a-top her elegant coiffure. Also among those present were Mrs. Albert Warner, and Mrs. William P. MacCracken, whose own pre-Inaugural party last Saturday afternoon wins my vote as being the gayest fete of the past week-end.

MORE PARTIES AND PEOPLE: Mrs. Joseph Leiter has cards out for a dance at the Sulgrave Club on Friday, February 21, in honor of her daughter, Nancy, and Thomas Clagett, who will be married the following day . . . Invitations also are out for the wedding reception, with a reply requested "so a card of admittance may be sent to you." The ceremony is set for high noon; the reception, for 1 o'clock. . . . Among the grade A dinners given this week was the one at which Rear Admiral and Mrs. John H. Towers entertained on Tuesday evening. Guests included the Undersecretary of the Navy and Mrs. James V. Forrestal, Mr. and Mrs. Robert Lovett, Mr. and Mrs. William P. MacCracken, Mrs. Waggaman Pulver and Grover Loening, of New York. . . . Assistant Attorney General and Mrs. Samuel O. Clark will entertain at a tea Sunday afternoon in honor of Judge and Mrs. Charles E. Clark, of New Haven, Conn. . . . Mrs. Frederick Sterling, who has been visiting her mother, Mrs. John R. Williams at the Anchorage, has returned to Boston for the remainder of the winter . . . Senora de Espil will not receive tomorrow afternoon as she had planned. She is convalescing from influenza . . . Mr. and Mrs. Frank Bohn will be at home in honor of Mr. and Mme. Alexander Kerensky following the former's lecture at Town Hall Sunday night.

Wedding Bells to Ring for Her

Hessler Studio

MISS MERRYLIN GREENLEE,
whose engagement to Hewitt Crosby, jr., of Washington, is announced by her parents, Mr. and Mrs. Pleas E. Greenlee, of Shelbyville, Ind. Miss Greenlee was graduated from Smith College and studied at the University of London, majoring in economics. She is now with the British Purchasing Commission here. Her father is a former member of the Bituminous Coal Commission. Mr. Crosby is the son of Mr. and Mrs. Hewitt Crosby, of this city and Port Jefferson, Long Island. He is a graduate of Purdue University in 1939 and is a civil engineer

Mrs. Morrow Fetes Baroness

Mrs. Frank James Morrow entertained a company at luncheon yesterday in the Louis Seize room of the Shoreham, in honor of the Baroness Bornemisza, who recently arrived in Washington from Europe.

Her guests were Mrs. Walter H. Tuckerman, Mrs. Wilbur J. Carr, Countess de Castellane, Lady Gainsborough, Lady Chalkley, Lady Leslie, Mrs. William G. McAdoo, Mrs. Gifford Pinchot, Mrs. Chester Wells and Mrs. Bisett Norment.

Party for Birthday Of Luxembourg's Duchess to Be Held

Strictly a stag affair will be the party this afternoon celebrating the birthday anniversary of Her Royal Highness the Grand Duchess of Luxembourg.

Host at the party will be the Minister of Luxembourg, Hugh Le Gallais, and it will be given in the legation at the Shoreham Hotel from 5 until 7 o'clock. In view of the occupation by Germany of Luxembourg, only a few Government officials and chiefs of the foreign missions here have been invited.

About the Town

with Dudley Harmon

WRESTLING with Spanish or Portuguese has become a major indoor effort for Washingtonians now that there are so many South American visitors in town. Bad Berlitz is heard on every side, but the person addressed usually is discovered to speak excellent English.

DUDLEY HARMON

One visitor whose English is practically perfect is Ovidio de Abreu, Secretary of the Treasury forinas Gerais, largest of the Brazilian states. The region beasts 9,000,000 inhabitants, famous diamonds and aquamarines, the deepest gold mine in the world and a huge deposit of iron ore. The capital, Belo Horzonte (Beautiful Horizon) is like Washington, one of the few cities which was planned completely before being laid out. Like our Capital, it has wide avenues radiating from circles, and is one of the most impressive of Brazilian cities.

Senor de Abreu has been amusing himself in Washington with the regular sightseer's schedule, including a tour through F. B. I. headquarters. He also paid a visit to the Export-Import Bank, which recently loaned his country $20,000,000 to help start a steel mill.

* * * *

TO JUDGE by the crowd around Mr. and Mrs. Hal Wallis at a recent party, every other woman in Washington is a frustrated movie actress. Mr. Wallis heads production for Warner Brothers and his wife is Louise Fazenda, the comedienne.

"One thing I've learned in your city is how to juggle a tea cup," said Mr. Wallis the other afternoon, skillfully doing same. He and his wife are en route to New York to look over the new plays with the possibility of buying one or two for their studio. Mrs. Wallis has more or less given up her screen career, only acting when a particularly appealing part comes her way.

* * * *

GOV. AND MRS. Leverett Saltonstall of Massachusetts took time off from a busy schedule to have tea at the Australian Legation with the Minister and Mrs. Casey. They met recently in Boston when the envoy spoke before the Chamber of Commerce there. Able Gov. Saltonstall is beginning his second term after an election so close there had to be a recount. He told a friend here the other day that until midnight of the day after election he was all packed and ready to go on a holiday. So far, he hasn't had it.

The descendant of one of the oldest Massachusetts families, Mr. Saltonstall indulges for recreation in woodchopping on his farm in Dover. He likes to put on his oldest clothes and work in the garden. The Saltonstalls have five children.

Robert Taylor 3d And Bride Spent Honeymoon in N.Y.

Mr. and Mrs. Robert Love Taylor, 3rd, are on their wedding trip in New York City and upon their return will live at 1945 Calvert Street.

The wedding of the former Miss Sue Crews, who is the granddaughter of Charles Durell McLane Greer, of Sarasota, Fla., took place last Saturday at 4 p. m. in the Cleveland Park Community Church. Only members of the two families witnessed the ceremony, at which the Rev. Paul Yinger officiated. Mr. Taylor is the son of Mrs. Robert L. Taylor, jr., and the late Mr. Taylor. His grandfather, the late Robert L. Taylor, was for many years Senator from Tennessee.

White flowers adorned the altar of the church. The bride wore a traveling suit of dusty rose wool and a corsage of orchids. Miss Loret Taylor, the bridegroom's sister, was maid of honor. Richard Schleicher was best man. A small reception followed at the home of the bridegroom.

Friends to Honor Mrs. Henry Grady

Mrs. Henry F. Grady, who with her husband, the former Assistant Secretary of State, will leave shortly for California, will be give a testimonial luncheon on January 31 at the Mayflower by a group of her friends.

Among those who are working on the arrangements are Mrs. James Craig Peacock, Mrs. Samuel O. Herrick, Mrs. Barnet Nover, Mrs. Francis Cabell Brown, Miss Helen Montford Moodie, Mrs. Charles Brand and Mrs. Harold E. Bowen.

Miss Klein Wed To John E. Cope

Mr. and Mrs. Earl I. Klein, of Nebraska Avenue, announce the marriage of their daughter, Mildred Babette, to John Edward Cope, of Cumberland, Md., on Saturday, January 18, in Washington.

Mr. and Mrs. Cope will be at home February 1 in their apartment in N Street.

Mrs. Caldwell Entertains At Breakfast

Following in the wake of Mrs. Roosevelt's "home party" last week, Mrs. Irene Caldwell entertained at a breakfast yesterday morning to start the ball rolling. Similar parties are being planned all over the country by women who wish to contribute to the National Foundation of Infantile Paralysis and are not able to attend the various balls given for this purpose.

Bright with spring flowers was Mrs. Caldwell's home yesterday. Yellow jonquils and purple iris centered the table, where breakfast was served, buffet fashion. Mrs. Caldwell is chairman of the women's ticket committee for the President's Birthday Ball on January 30.

Guests—all of whom plan some little party along this line—included Mrs. Woodrow Wilson, Mrs. Jesse Jones, Mrs. George Allen, Mrs. John Biggers, Mrs. Bruce Smith, Lady Lewis, Mrs. Charles Palmer, Mrs. Leon Henderson, Mrs. William Harrison, Mrs. Thurman Arnold, Mrs. Stephen Early, Mrs. Frank Hines and Mrs. Luther Johnson.

This is to be a Nation-wide drive. Mrs. Harold E. Stassen, wife of the Governor of Minnesota, plans a similar party at her home in St. Paul.

Cabinet Dinner Tonight to Draw Record Attendance

The Cabinet dinner being given in honor of President and Mrs. Roosevelt this evening will have a larger attendance than any of those held previously. All former members of the President's Cabinet have been invited.

The dinner will be given in the Carlton Room, scene of the last two affairs. Topflight artists in the entertainment world have accepted invitations to perform. Lawrence Tibbett will sing.

Mrs. Lewis Wood Gives Luncheon

Although the honor guest, Mrs. Keith Kane, could not be there because of illness, the luncheon Mrs. Lewis Wood had planned at the Chevy Chase Club went on yesterday just the same. Mrs. Kane and her husband recently moved to Washington from New York. She is the former Miss Amanda Bryan, daughter of the President of William and Mary College, Dr. John Stewart Bryan.

Covers at the luncheon were laid for 15. Guests were Mrs. Manville Kendrick, of Sheridan, Wyo., who is visiting her parents, Gen. and Mrs. Hugh S. Cumming; Mrs. Frank Wideman, Mrs. Gordon Dean, Mrs. Raymond Clapper, Mrs. Tom Stokes, Mrs. Irene Caldwell, Miss Lalla Harrison, Mrs. Charles Ross, Mrs. John Whelan, Mrs. J. Fred Essary, Mrs. James L. Wright, Mrs. Field Cheatham, Mrs. Raymond P. Brandt, and Mrs. Edwin Gableman.

Notables Throng Parties Given By Mrs. Ickes, Mrs. Wickard

By Elizabeth Henney

Two Cabinet "at homes" drew scores of official hostesses yesterday to houses so widely separated that it required early starts and long drives for guests to attend both events between the hours of 4 and 6 o'clock. Mrs. Harold I. Ickes, wife of the Secretary of the Interior, received at their estate, Headwaters Farm, near Olney, Md., and Mrs. Claude Wickard, wife of the Secretary of Agriculture, was at home at their apartment at the Westchester.

For Mrs. Ickes it was an old story since she has been a Cabinet hostess for the past several years, but it was Mrs. Wickard's first experience at welcoming hundreds of social and official Washingtonians during the course of one afternoon.

Receiving in the drawing room of their spacious colonial home, Mrs. Ickes was gowned in a floor-length hostess frock of gray crepe, fashioned with long sleeves and a panel of Chinese red down the front. With it she wore a corsage of white camellias. In the receiving line with Mrs. Ickes was Mrs. Alvin J. Wirtz, wife of the Undersecretary of the Interior. Mrs. Wirtz had chosen for the occasion a chic black tailored frock accented with a collar of gold filigree.

Throughout the house were clusters of yellow jonquils, white freesias and pale tea roses, and in the dining room the table was centered with a low bowl of yellow roses. Assisting at the tea table during the afternoon were Mrs. Jesse Jones, wife of the Secretary of Commerce; Mrs. Frank Walker, wife of the Postmaster General; Mrs. Claude Pepper, wife of the Senator from Florida; Mrs. Robert Kintner, Mrs. E. Brooke Lee, Mrs. Oscar Chapman, Mrs. F. L. Thomas and Mrs. Francis Miller.

Mrs. Ickes Entertains 350 Guests

More than 350 guests wound their way over the hills of Maryland yesterday to pay their respects to Mrs. Ickes, among them Mrs. Woodrow Wilson and Mrs. Henry L. Stimson, wife of the Secretary of War.

Guests who had hoped to get a glimpse of the Ickes' house guests, Melvin Douglas, of movie fame, and his wife, who is known on the stage as Helen Gahagan, were greatly disappointed. Business which had taken them into Washington earlier in the day, kept the couple there for the entire afternoon.

Noted among the guests during the afternoon were Mrs. Burnet F. Maybank, wife of the Governor of South Carolina; Mrs. George C. Marshall, wife of the Chief of Staff of the Army; Mme. Ertegun, wife of the Turkish Ambassador; Mrs. Stanley K. Hornbeck, Lady Bradford Leslie, Col. and Mrs. Frank J. Morrow, Mrs. E. Barrett Prettyman, Mme. Bianchi, wife of the Minister of Portugal; Mme. Fotitch, wife of the Yugoslavian Minister; Mrs. Harry Engelbright, Mrs. Thomas A. Wadden, Miss Pauletta Guffey, Mrs. O. Max Gardner, Mrs. Guy M. Gillette, Miss Mary Randolph, Mrs. Robert Brennan, wife of the Minister of Ireland; Mrs. Jacob Leander Loose, Mme. Kwapiszewski, Mrs. James F. Byrnes, Mme. Naoumoff, wife of the Bulgarian Minister; Mrs. Samuel Wilder King, Mme. Hurban, Mrs. Ralph O. Brewster, Mrs. Barnet Nover, Mrs. James Hamilton Lewis, Mrs. Raymond Clapper, Mrs. Daniel W. Bell, Mrs. Gilbert Hitchcock and hundreds more.

Mrs. Wickard Receives in Lounge

"I guess I'll have to stand on a pedestal soon if the crowd gets any larger," laughed Mrs. Claude Wickard, wife of the Secretary of Agriculture, as her "at home" was going into the final hour. One of the smartest-dressed Cabinet wives is Mrs. Wickard, who wears her gray hair neatly coiffed in an upswept manner. Yesterday she wore a marine blue crepe frock with a floor-length skirt. About the neckline and on the pockets gold and beaded embroidery glittered.

She received in the lounge of the Westchester where she and the Secretary have recently taken quarters. Not far from where the hostess stood was a table decked with bright red roses—and a welcome pitcher of ice water. At the other end of the room a long narrow table, brimming with sandwiches, cakes and cookies, was arranged with tea being served at one end and coffee at the other. A low mound of flowers, white carnations, pink roses, sweet peas and snapdragons centered the table.

"Please be kind to me," pleaded Mrs. Paul V. McNutt as she noted a reporter eyeing her truly amazing hat—a pagoda-like affair of black grograin and shiny straw. Completing the ensemble, the handsome wife of the Federal Security Administrator wore a simple black frock with tiny collar of white lace. In an attractive combination of powder blue and rust was Mrs. Vincent Miles. Pond lilies decked the hat of Mrs. George Crowley here from Chicago.

Mrs. J. R. Benney, wearing a bright red blouse with her dark suit, chatted with Mrs. Sherman Minton, Mrs. John W. Scott and Mrs. Louis Ludlow. Pink carnations topped the deep red toque worn by Mrs. Milo Perkins. Others there were Mrs. Ridgely Chapline, Mrs. Ellen S. Woodward, Mrs. Julian Friant, Mrs. Thomas Harrington, Mrs. Vincent Harrington and Mrs. Stuart Fries.

Former Representative Virginia Jenckes was being greeted on all sides. Mrs. Thurman Arnold, Mrs. Irene Caldwell, Mrs. William O. Frazer and many others were there.

Assisting Mrs. Wickard at the tea table were Mrs. Paul H. Appleby, Mrs. Grover B. Hill, Mrs. Milton S. Eisenhower, Mrs. Henry G. Knight, Mrs. Mastin G. White, Mrs. Carl R. Robbins, Mrs. James T. Jardine, Mrs. Milo R. Perkins, Mrs. C. W. Kitchen and Mrs. Calvin B. Baldwin.

Violet Oakley Murals Link Past to Present

By Jessie Ash Arndt
The Post Club Editor

Working on the theory that "history must be related to the present or it is a closed book," Violet Oakley, distinguished mural artist, finds her famous paintings in the Pennsylvania State Capiol more significant now than when she did them.

Miss Oakley, who has been in Washington for the inauguration and to address the Washington Society of Fine Arts, did the monumental series of mural paintings in the Governor's reception room, the Senate chamber and Supreme Court room of the Pennsylvania Capitol.

The first of these, entitled "The State of Liberty Spiritual," is in the Governor's reception room and depicts the life of William Penn, with freedom of worship as its theme. "Why go back to the

VIOLET OAKLEY

struggle for religious freedom?" some one asked her when she was working on the murals in 1902.

"We should realize that religious freedom cost something," was her answer. "And today, we see that struggle repeated in many parts of the world. The fact that what was true then is true today justifies the record," she observed as she related the incident.

The next mural in the Capitol, which Miss Oakley was commissioned to paint was that in the Senate chamber. This she entitled "Creation and Preservation of the Union" and developed the place of the Keystone State in the Union. Like the first painting, this too has taken on added significance in the light of recent history.

The third mural in the series is "The Opening of the Book of the Law" in the Supreme Court Room.

Many months of study and preparation preceded the actual drawings for the murals, said Miss Oakley. The third in the series was completed in 1927. She has since published two large portfolios, "The Holy Experiment," and "Law Triumphant," including reproductions of the paintings. She used the title "The Holy Experiment" for those depicting the life of Penn and the founding of the State, she said because that term was used by him.

"The world has not yet caught up with William Penn," Miss Oakley declared, recalling that he went beyond a plan for the State, to envision one for world cooperation.

Interested in international law, Miss Oakley went to Geneva where she spent two and a half years and attended three assemblies of the League of Nations, making notes and small sketches. The collection of these drawings is in the Library of the League of Nations to which it was presented by a committee of donors. Reproductions were exhibited in Rome, four years ago, just prior to Italy's withdrawal from the League.

Miss Oakley is at present devoting herself to doing portraits and presenting lectures on subjects related to her work. While she was in Washington she called at the residence of the Apostolic Delegate on Massachusetts Avenue, to see a stained glass window which she designed some years ago for the library in the home of the late Robert Collier, on Park Avenue in New York. When the home was sold, his widow retained the window and later presented it for use in the new building here. It is "The Divine Comedy" of Dante and occupies a space on the stairway that had been planned for it.

New York Society Of Colonial Dames To Be Entertained

Dumbarton House, headquarters of the National Society of the Colonial Dames of America, will be the scene of a tea this afternoon from 4 to 6, when the New York Society will be entertained in honor of its president, Mrs. Ethelbert Ide Low.

The Colonial Dames have given three ambulances to the American Ambulance Corps of Great Britain and also have an active branch of Bundles for Britain in New York.

For 48 years the organization has maintained the Van Cortlandt Museum in New York, which is visited by between 60,000 and 70,000 persons each year. It also maintains a genealogical library in New York, consdiered the finest in the country.

Miss Cowie to Fete C. A. R. Saturday

Miss Theodora Cowie will be hostess to the senior group of Potomac Society, Children of the American Revolution, at her home, 3721 Warren Street, Saturday at 8 p. m.

Miss Mary Jane Rogers, junior president, will conduct the regular business session. This will be followed by a program on the American Indians who lived near the Potomac River in the vicinity of Washington, by James Grant Hellmuth, chairman of this committee. Robert Hunter Pierson will tell of his recent interview with Chief Justice Charles Evans Hughes.

Bundles and tin foil for Britain will be collected.

Plans Radio Programs

Mrs. Edgar B. Meritt, former president of the District Federation of Women's Clubs, and chairman of radio for the federation, will be heard in the first of a series of weekly broadcasts, "A Woman Looks at the World of Books," over Station WINX tomorrow from 3 to 3:15 p. m.

Auxiliary President Heads Defense Conference

Mrs. Louis J. Lemstra, of Clinton, Ind., national president of the American Legion Auxiliary, who will be chairman of the sixteenth Women's Patriotic Conference on National Defense, to be held at the Mayflower Hotel Monday, Tuesday and Wednesday of next week

P.E.O. to Mark Founders' Day

Nearly 200 reservations have been made for the Founders' Day celebration of the District of Columbia P. E. O. Sisterhood, to be held at the chapter hiuse of the Daughters of the American Revolution, 1723 Massachusetts Avenue, Saturday evening.

Chapters A and B will be hostesses, with Miss Clara G. Hiller, president of Chapter A, in charge of arrangements, and Mrs. Edgar B. Meritt, president of Chapter B, in charge of program.

The guest speaker of the evening will be Miss Marion S. Martin, assistant chairman of the Republican National Committee, and director of the women's division, who will have for her subject, "The Challenge to Women in 1941."

Music for the occasion will be furnished by Granville Leef, tenor, and Thomas Leef, bass, soloists at Washington Cathedral, who will be heard in two groups of songs, accompanied at the piano by Miss Florence E. Reynolds, of Chapter H.

An original tribute to "Our Seven Founders," written for the occasion by Mrs. Inez Sheldon Tyler, former president of the D. C. Branch of the League of American Penwomen, will be given by Mrs. Tyler, with Mrs. Helen Turley, contralto, as soloist. Miss Marjorie Keim will be accompanist for Mrs. Turley, and Mrs. Robert H. Young will assist in the candle-lighting ceremony.

Greetings from the P. E. O. Sisterhood will be given by Miss S. Elizabeth Reynolds, president of the District of Columbia Chapter, and the response for the B. I. L.'s, the husbands of the members of the sisterhood, will be given by D. N. Stafford.

Mrs. Roosevelt To Head Receiving Line at Benefit

Mrs. Roosevelt will head the receiving line at the reception to be held following the fashion show to be given on Tuesday afternoon, February 11, in the new ballroom of the Shoreham Hotel, for the benefit of its Goodwill Industries.

This benefit is the one annual event of the kind staged by this charity. Committees are now being formed. The arrangements committee has Mrs. Irene Caldwell as general chairman. Other chairmen have been appointed as follows: "Mrs. William O. Douglas, patronesses; Mrs. William B. Snow, ushers; Mrs. Edward K. Shields, hostesses; Mrs. Willard Edwards, tickets; Miss Gertrude Lutz, door tickets; and Mrs. Chesley Manly, assistant chairman of publicity.

Garretts to Attend Horse Show

Mr. and Mrs. George Garrett are among the boxholders for the President's Birthday horse show to be held at Fort Myer this evening and tomorrow evening.

Other boxholders include Mrs. Reeve Hoover, Harry H. Semmes, Ernest W. Greene, Senator Warren Barbour, Mr. and Mrs. Robert Woods Bliss, Thomas F. Morgan, jr., Mr. and Mrs. Arthur Godfrey, L. H. La Motte, jr., Mrs. W. Wallace Chiswell, E. F. Sells, J. M. Elizalde, the delegate from the Philippines; Lieut. Col. W. C. Crane, Mr. and Mrs. Lawrence Wood Robert, jr., Maj. Gen. Thomas Holcomb, Maj. and Mrs. W. A. Holbrook, Mrs. Christian Heurich, Mr. and Mrs. Edgar Morris, James H. R. Cromwell, Claude Owens and Mr. and Mrs. Joseph Davies.

Beta Sigma Phis to Meet

Delta chapter, Beta Sigma Phi, will meet tonight at 8 o'clock at the Gill-Bert, 2460 Sixteenth Street Northwest. The subject will be "Grammar and Pronunciation" and a round-table discussion will be led by Mrs. Alice Roberts Koch, Miss Emma Wooten and Miss Alice Renk.

Y.W.C.A. Luncheon Today

The Y. W. C. A. World Fellowship luncheon will be at 12:30 today at the Y. W. C. A., Seventeenth and K Streets. Miss Pearl Carruthers, of the World's Council of the Y. W. C. A., will be the guest speaker. She has chosen as her subject "Great Britain and Our World Association."

Madame Chairman

By Suzanne

NEXT THURSDAY morning, at 10:30, Mrs. Vincent Hilles Ober, of Norfolk, Va., now in her second term as president of the National Federation of Music Clubs, will address the Music Appreciation Group of the Women's Club of Chevy Chase.

Mrs. Ober, whose subject will be "Strengthening Foundations," is one of those well-rounded individuals who manage to keep home and a career on equal footing without sacrificing either to the interests of the other.

Devoted to the organization which has honored her by election to its presidency, she gives unstintingly to its service. Yet her travel schedules are so planned as to bring her back to Norfolk to spend all important holidays with her family, and severe illness on

MRS. VINCENT H. OBER

the part of one of its members will result in a brisk and competent rearrangement of her itinerary so that she can give close person attention to the needs of the temporary invalid.

Her husband, a Norfolk physician, although not a musician himself, is greatly interested in music, and lends sympathetic support to her activities.

Although the youngest president the National Federation of Music Clubs has ever had, Mrs. Ober has proved one of its ablest administrators.

Mrs. Ober's large-scale organization career began in 1930, when she was elected president of the Virginia Federation of Music Clubs. The next year she was elected a member of the board of directors of the National Federation of Music Clubs, and in 1933 became national junior counselor. Under her direction the Junior Division, composed of boys and girls between 5 and 18 years of age, grew and flourished.

She is a member of the Advisory Board sponsoring the N. B. C. Music Appreciation Hour; a member of the National Committee for the Appreciation of Music; a first vice president of the National Music Council; a member of the National Music Committee of the Young Women's Christian Association; a member of the National Commitee for Music in Education; chairman of the Music Section of the Norfolk Museum of Arts and Sciences and past president and honorary vice president of the Norfolk Symphony Orchestra Association. She belongs to Kappa Delta, a social sorority, and to Sigma Alpha Iota, a widely known musical fraternity.

Dr. John Rustin will give the invocation in connection with the program on which she will speak next week and the music will include a group of songs by Harry McMains, violin selections by Arsenio Ralon and piano groups by the gifted child pianist, Gertrude Troutman.

D. F. P. A. MEETING.—The National Society Daughters of Founders and Patriots will have its midwinter board meeting at the national headquarters, 1828 I Street, at 10 a. m. next Thursday. Mrs. Charles L. Jackman, of Concord, N. H., first vice president, will preside in the absence of Mrs. Eugene Darrach, of Indianapolis, the president, who will be unable to attend because of illness.

SMITH CLUB MEETS—The Smith Club of Washington will have a dinner meeting at 6:30 tonight at Wesley Hall, with Mrs. Sidney A. Cook, president of the Smith College Alumnae Association, as guest speaker.

Sorority Plans Photo Exhibit

The Washington Alumnae of Alpha Omicron Pi will hold an exhibition of original photographs by Margaret Bourke White (Mrs. Erskine Caldwell) on Sunday at the studio of Miss Lucele Wilkinson, 804 Seventeenth Street Northwest. It will be from 4 until 7 o'clock and delegates of the Washington Pan-Hellenic Association and the presidents of the Washing Alumnae Group will be guests at tea for this occasion.

Margaret Burke White is a graduate of Cornell University and was affiliated with Omicron Pi chapter of Alpha Omicron Pi sorority there. Her work in the field of photography and her numerous books have made her one of the sorority's most outstanding alumnae. Among her books are "Eyes on Russia, You Have Seen Their Faces" (with Erskine Caldwell), and "North of the Danube' (with Erskine Caldwell).

Miss Emily Mitchell is acting as chairman and will be assisted by Miss Louisa Mitchell, Mrs. W. B. Henderson, Miss Betty Quirk, and Mary Ellen Staubly.

Soroptimists Hear Numerologist

The Soroptimist Club was addressed yesterday by Mrs. Alma Stotesbury, numerologist, who entertained the members by charting their names and predicting success or failure according to the "vibrations."

The club will feature on its program next week, the Mile-O-Dimes project. Several of the members will broadcast, Wednesday at 4:30 p. m. at the Mile-O-Dimes station, Fourteenth and New York Avenue, as they make their contributions.

The principal speaker on the program will be E. W. Palmer, president of the National Society for Crippled Children. Mrs. Beulah Drake will be in charge of the program.

Mrs. Elinor Lee, of Station WJSV, will bring to the club one of the movie stars who will be in Washington in connection with the President's Birthday Ball.

Women Patriots Open Defense Parley Monday

National defense, a subject to which the Women's Patriotic Conference on National Defense devoted itself years before the subject absorbed the country, will be discussed by nearly a score of prominent speakers at the sixteenth annual session of the conference Monday, Tuesday and Wednesday of next week, at the Mayflower Hotel. Mrs. Louis J. Lemstra, national president of the American Legion Auxiliary, will be this year's chairman.

Delegates from 34 women's patriotic organizations, with a combined membership of more than 1,000,000, will attend the conference, coming from every State, Alaska, Hawaii and the Panama Canal Zone. Registration is expected to approach 1,000.

Speakers at the opening mass meeting Monday night will be Milo J. Warner, national commander of the American Legion; Walter D. Fuller, president of the National Association of Manufacturers and president of the Curtis Publishing Co., and Matthew Woll, vice president of the American Federation of Labor. The United States Army Band will give a patriotic concert during the meeting.

Naval and FBI Experts Speak Tuesday

At the second session Tuesday morning, the conference will hear addresses by Rear Admiral John W. Greenslade, Navy Department; Carl E. Milliken, secretary of the Motion Picture Producers and Distributors of America; L. R. Pennington, inspector of the Federal Bureau of Investigation; Senator Lister Hill, of Alabama, and Representative Melvin J. Maas, of Minnesota.

Speakers at the third session, Tuesday afternoon, will be Allan Webb, boy governor of the Boys' State sponsored by the American Legion in Virginia last year; John W. Slacks, financial assistant to the chairman of the United States Maritime Commission; Niles Trammel, president of the National Broadcasting Co., and the Right Rev. James E. Freeman, Bishop of Washington.

The annual conference banquet will be held Tuesday night, opening with a concert by the United States Marine Band. The speakers will be Sir Willmott Lewis, British journalist, and Paul V. McNutt, Federal Security Administrator.

The final session Wednesday morning will be addressed by William C. Pfeiffer, Baltimore youth who won the Pershing Medal for the best record in citizens' military training camps; Lieut. Col. Stuart Johnson, of Virginia Polytechnic Institute, and Rev. Edmund A. Walsh, vice president of Georgetown University.

Canference to Express Attitude on U. S. Policy

Last act of the conference will be discussion and adoption of resolutions expressing the stand of the delegates on national defense questions. Mrs. William H. Biester, of Philadelphia, past national president of the American Legion Auxiliary, will serve as chairman of the resolutions committee.

Monday afternoon, January 27, before the opening of the conference, the delegates will make a pilgrimage to the Tomb of the Unknown Soldier, where a wreath will be placed by Mrs. Lemstra. Returning from Arlington, they will attend a reception at the Pan American Union.

Participating organizations will be American Gold Star Mothers, American Legion Auxiliary, American War Mothers, American Women's Legion of the World War, Auxiliary to Sons of Union Veterans, Dames of the Loyal Legion, Daughters of the Defenders of the Republic, Daughters of the Union Veterans, Guadalupe Club of 1848, Ladies Auxiliary to to the Veterans of Foreign Wars, Ladies of the Grand Army of the Republic, National Auxiliary United Spanish War Veterans, National Ladies Auxiliary to the Jewish War Veterans, National Order of Three Crusades, National Patriotic Council, the National Society of Colonial Descendants of America, National Society Daughters of the Revolution,

Alabama Group Dances Tomorrow

The Alabama Society will hold its annual Congressional reception and dance tomorrow in the Willard Hotel. Gov. and Mrs. Frank Dixon have prolonged their stay in Washington in order to attend the event.

The reception will begin promptly at 9:30 and the following delegation will receive all Alabamans and their guests:

Gov. and Mrs. Frank Dixon, Justice and Mrs. Hugo Black, Commander and Mrs. Henry Crommelin (Gov. Dixon's naval aide), Col. Levi Foy (Gov. Dixon's military aide), Senator and Mrs. John H. Bankhead, Senator and Mrs. Lister Hill, Representative and Mrs. Frank W. Boykin, Representative and Mrs. George M. Grant, Representative and Mrs. Sam Hobbs, Representative and Mrs. Pete Jarman, Representative and Mrs. Luther Patrick, Representative and Mrs. John J. Sparkman, Representative and Mrs. Joe Starnes, Representative Henry B. Stegall, Representative and Mrs. Walter Will Bankhead, Mr. and Mrs. Robert S. Stiles, president of the Alabama Society.

Herman Ingram, at the Y. M. C. A., has charge of tickets and guest cards will be available at the door.

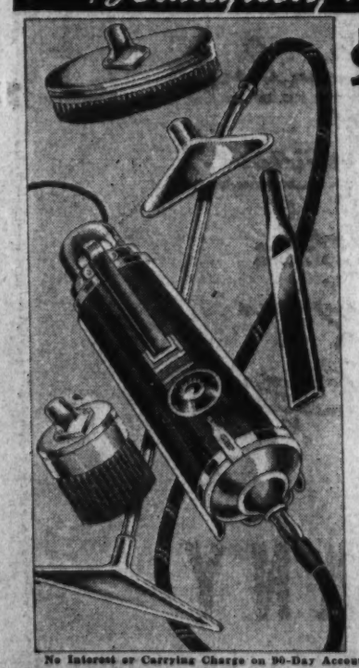

ELECTROLUX
Beautifully Rebuilt
$16.45 FULL CASH PRICE
Complete with 7 Attachments! EASY TERMS
THE CLEANER OF 101 USES
CLEANS
Autos, Rugs, Clothes, Upholstery, Mattresses, Bedspreads, Radiators, Blankets, etc.
LIBERAL ALLOWANCE ON YOUR OLD CLEANER
Fully Guaranteed
For the Same Length of Time as a New Electrolux
Free Parking at 9th & G Place
We repair all makes of Vacuum Cleaners
No Interest or Carrying Charge on 90-Day Accounts
ME. 5600 CLEAN-RITE VACUUM STORES 925 F ST. N.W.
Vacuum Cleaner Specialists for 20 Years
IF YOU CAN'T CALL, PHONE OR WRITE FOR FREE HOME DEMONSTRATION

LAFAYETTE BED SHOP
18,000 People Have Said — "You Have Beautiful Furniture at Reasonable Prices"
1226 CONN. AVE. DI. 5034

STEINWAY
Pianos • Hammond Solovox • Organs
Radiose Records • Everything in Music
DROOP'S • 1300 G

"when wintery breezes blow"
SNUGGINS
Trip snuggly through winter winds in Snuggin comfort . . . they'll snug your hips smoothly without bulge or roll. Short, medium or long in Tea Rose or White—meet the rough, tough Winter in warm Snuggin comfort $1
Mutual & Equitable Orders Accepted!
WHELANS 1105 F Street NAtional 8225

NIGHT COUGHS due to colds . . . eased without "dosing". Rub on VICKS VAPORUB
APPROVED BY 2 GENERATIONS

ARNOLD GALLERIES
1208 G St. N. W.
Antique Jewelry, Silver Sheffield, Furniture, Mirrors, Brasses, Art Objects, Wedding Gifts

clearance sale
lamps
sofas
modernistic furniture
ELECTRIC FIXTURES
catlins
1324 NEW YORK AVE. N.W. NA. 0882
Since 1893

CHOOSE YOUR STYLE FROM THIS SPECIAL PURCHASE!
Men's $6 and $7 Packard Shoes
4.88
Can you imagine receiving change from a five dollar bill and getting a pair of these nationally famous Packard shoes in return! That's your cue to drop in today and get the shoes you need . . . for wear right now and spring as well. Choose from English toes, French toes, Custom toes, Wing tips, straight toes and Moccasin types. Tan, black and bootmakers finish. Sizes 6 to 12; widths AA to E in the group.
The Hecht Co. MAN'S Store—Main Floor

THE HECHT CO.
F STREET AT 7TH NATIONAL 5100

SOUTH AMERICAN SUNSET COLORS IN KETTI KENT DRESSES
EXCLUSIVE WITH THE HECHT CO. IN WASHINGTON
3.99 to 4.44
Brighten up with a sun-washed, South American color. Softly tailored dresses by Ketti Kent with all the fine details you expect when you see the famous label. Misses' sizes. In Caliente Beige, Cielito Blue, Chili Pink, Desert Green, Rio Grande Turquoise and Osage Copper . . . but not every color and size in every style. (Model sketched, sizes 12 to 20 . . . 4.44.)
Thrift Dress Shop . . . Third Floor

D. C. Flu Cases Rise; 8-Year Mark Set in U.S.

A record that has stood for eight years crashed yesterday when the Public Health Service revealed that 119,006 cases of influenza were reported throughout the country last week.

Previous high was the first week in January, 1933, when 90,102 new cases of flu were reported.

The total disclosed yesterday was nearly 30,000 above the previous week's. Raging flu epidemics along the South Atlantic seaboard accounted for most of the increase. Virginia jumped from 4,200 to 13,592 cases in a week, South Carolina from 3,686 to 11,004, North Carolina from 40 to 750 and Georgia from 5,002 to 10,702.

Fourteen new cases reported yesterday to the District Health Department brought the year's total to 410, far ahead of the same date in 1940 but still a relatively small number.

The total of 119,006 cases for last week represents reports from 44 States and the District. Pennsylvania, Massachusetts and Mississippi do not submit influenza figures, while New Hampshire's report had not been received yesterday.

John O'Donnell's Funeral Rites Set for Today

Solemn high requiem mass for John B. O'Donnell, veteran attorney in Federal food and drug law enforcement work, will be held at 10 a. m. today at St. Matthew's Cathedral. Burial will be in Providence, R. I.

He died of a heart attack at his home, 2158 Florida Avenue Northwest.

Mr. O'Donnell was born in Providence and was educated at Brown University and New York Law School. He practiced law in New York before entering Government service in 1919.

For many years Mr. O'Donnell was an attorney in the Food and Drug Division of the Department of Agriculture. He was transferred to the office of the general counsel of the Federal Security Agency recently.

Surviving are his wife, Mrs. J. B. O'Donnell, of Washington; two sisters, Miss Theresa O'Donnell and Mrs. Margaret Doyle, and a brother, Joseph O'Donnell, all of Providence.

Laubach Dies; Sister, Mrs. Jadwin, Lives Here

Easton, Pa., Jan. 22.—Charles Madison Laubach, 62, president and general manager of William Laubach & Sons, Easton's largest department store founded by his father, died today at his home here. He had been in ill health nearly a year.

Among the survivors in addition to his wife, Mrs. Sallie Leyrer Laubach, he is survived by a sister, Mrs. Jennie Jadwin, widow of Gen. Edgar Jadwin, U. S. A., Washington, D. C.

Miss Watkins To Be Buried At Rock Creek

Funeral services for Miss Mary H. Watkins, associated with George Washington University for 36 years, will be held at 2 p. m. today at her home, 1429 Clifton Street Northwest, with burial in Rock Creek Cemetery.

Miss Watkins died Monday at her residence.

For many years Miss Watkins had been collaborating on a history of the university. She served for 36 years as secretary to Dr. William Allen Wilbur, former dean of the old Columbian College and later provost of the university.

She was a native of St. Clair, Pa., and came to Washington as a young girl. She was an active member of Foundry Methodist Church and the St. David's Society of Washington.

She leaves two sisters, Mrs. James Euin and Miss Rhoda Watkins, both of Washington.

Lynford Haynes Funeral Is Set For Tomorrow

Funeral services for Lynford James Haynes, former chief of publications in the Agriculture Department under Secretary Henry C. Wallace—father of Vice President Wallace—will be held tomorrow at 2 p. m. in Chambers Riverdale (Md.) funeral home.

Mr. Haynes served in the department from 1910 to about 1925, when he resigned to conduct his own direct mail service business, Standard Business Service. He headed this concern until his death Tuesday at his home office, 427 Tenth Street Northwest.

A native of Erie, Pa., he was educated at Ames College and came to Washiington in 1910 to enter Government service. His ashes will be sent to Erie to rest beside those of his wife.

Mr. Haynes leaves four daughters, Mrs. Gladys Collier, who was married only four days ago; Mrs. Eva Christensen, of 37 Thayer Street Northeast; Mrs. Betty Jackson, of 427 Tenth Street Northwest, and Mrs. Linda Fowler, of 473 E Street Southwest, and two sons, Lawrence L., of 403 D Street Northeast, and Wallace H. Haynes, of 427 Tenth Street Northwest.

Mrs. Lola Houk Dies in Knoxville

Mrs. Lola Houk, 68, wife of William C. Houk, former assistant superintendent of the House Office Building, died yesterday at her home in Knoxville, Tenn.

She had lived in Washington from 1910 until April, 1940. Surviving, besides her husband, are a son, Raymond L. Houk; a brother, Lud Gibbs, both of Washington, and two sisters, Mrs. Effie Green, of Washington, and Mrs. Bertie Nicholas, of Knoxville.

Rites Tomorrow For Mrs. Amos In Baltimore

Special Dispatch to The Post

Baltimore, Jan. 22.—Funeral services for Mrs. Caroline Hope Amos, who died last night after a prolonged illness, will be held in the home at 3303 Gwynns Falls Parkway at 8:30 a. m. Friday, followed by a requiem mass at 9 a. m. at St. Cecelia's Catholic Church, Walbrook. Burial will be in St. Mary's Cemetery, Pylesville, Harford County, Md.

Mrs. Amos was the mother of Mrs. Franklyn Waltman, of Washington. She is survived by five other daughters, Mrs. Eugene D. Milener, of New York; Mrs. Charles W. Maus, of Lexington, N. C.; Mrs. William H. Crowley, of Cambridge, Mass., and Mrs. William Armour Jenkins and Mrs. Henry Hager, of Baltimore. A sister, Mrs. Frank Wheeler, of Pylesville, Md., also survives.

A frequent visitor to Washington previous to her recent illness, Mrs. Amos was born in Harford County 73 years ago. Mrs. Amos was married to Calvin Amos, also of Harford County, who died in 1910.

Young Wife Accused of Killing Man She 'Couldn't Have'

By the Associated Press

Boston, Jan. 22.—The bizarre story of a young wife, accused of slaying another woman's husband by administering sleeping tablets and then garroting him because she despaired of marrying him, was written into police records today.

Police Capt. John F. McCarthy said Mrs. Ruth Steadman, 26, estranged wife of a Pittsburgh, Pa., insurance man and mother of a 10-months-old child, had confessed taking the life of Robert Emery, 26, Natick real estate man and father of two children.

The officer added that police would apply in court today for a murder warrant against Mrs. Steadman, now under police guard in a hospital on a charge of suspicion of murder.

Two repairmen entering the attractive brunette's west end apartment late yesterday found Emery dead on the floor and Mrs. Steadman, unconscious from sleeping tablets, on a bed, McCarthy asserted.

He said she had written a note declaring "This is the only way out" and that she had told him:

"I was in love with him (Emery). I couldn't have him and I couldn't go without him. So I decided to kill him and do away with myself."

McCarthy quoted Mrs. Steadman as saying she ground up 125 sleeping tablets and mixed them in milk without Emery's knowledge, and that both drank from the concoction.

She rented the apartment last fall after taking a $100-a-month position at the Harvard Business school.

Fire Does $350 Damage To Westover Office

Ballston and Clarendon volunteer firemen responded last night to a fire inside the Westover Development office building, North Washington Boulevard near Longfellow Street. Arlington County Fire Chief A. C. Schaefel estimated the damage at $350.

C. O. Greenstreet, Building Engineer, Is Dead at 67

Charles Oliver Greenstreet, 67, a construction engineer in Washington for many years, died yesterday at his home, 4421 Georgia Avenue Northwest, after a long illness. Mr. Greenstreet was born in Essex County, Va., and came to Washington about 50 years ago. He was a member of Lafayette Masonic Lodge.

Surviving are his wife, Mrs. Mamie L. Greenstreet; two brothers, Temple and Benjamin Greenstreet, and three sisters, the Misses Emma, Judith and Eunice Greenstreet, all of Washington.

Funeral services are to begin at 2 p. m. Saturday at the Deal funeral home, 4812 Georgia Avenue Northwest, with burial in Fort Lincoln Cemetery.

U. S. to Build Laboratory Here To Test Defense Materials

The Bureau of Standards yesterday announced plans for the construction of a $800,000 laboratory for testing Government-purchased materials under the national defense program on a 12½-acre tract at Van Ness Street and Reno Road Northwest.

The acreage is the Pembroke Park estate—one of the most luxurious private estates in the District. Dr. Lyman J. Briggs, director of the Bureau of Standards, said the purchase of the estate has long been considered to meet the Bureau's expanding needs because of national defense work.

The proposed laboratory has been approved by the Budget Bureau and now awaits Congressional authorization.

The estate, which bounds the Bureau's grounds, was purchased from Mrs. Alfred P. Thom, widow of the counsel of the American Railway Association. It includes a 16-room gray stone house and several other buildings.

SKIN IRRITATIONS
Itchy Scaly Eczema
Pimples, Acne, Blackheads
due to external cause. First applications of soothing medicated liquid Zemo (a Doctor's formula)—relieve distress. Actually aids healing. 30 years success! → **ZEMO**

Why Mountain Valley Water is recommended for ARTHRITIS-KIDNEY and BLADDER conditions
● This natural mineral water from Hot Springs, Arkansas, helps to—
1. Stimulate kidney function
2. Soothe bladder irritation
3. Neutralize uric-acidity
4. Discharge poisonous wastes
Phone for a case today
MOUNTAIN VALLEY MINERAL WATER
904 12th St. N.W. NA. 8045
Interesting Booklet on Request

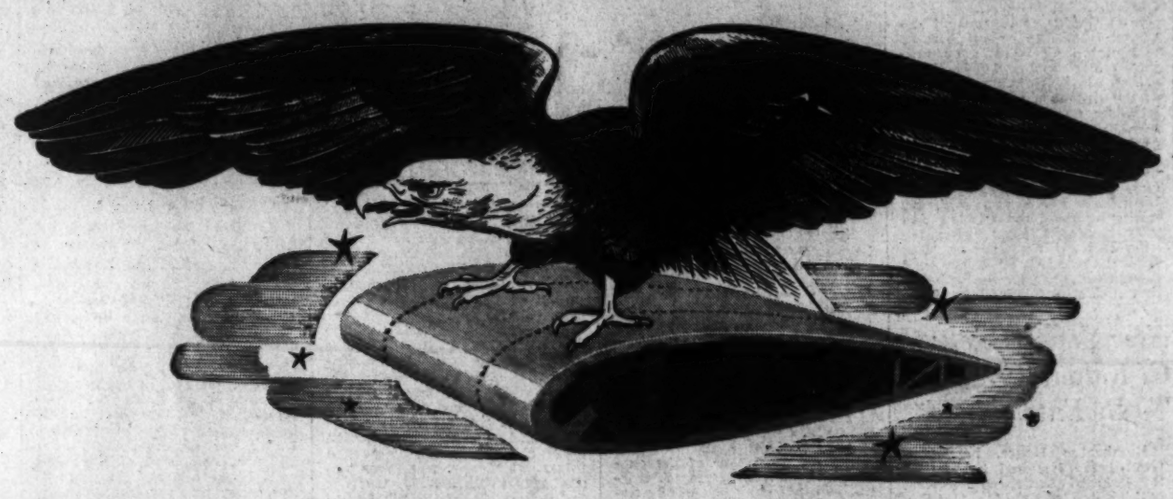

OUR PLEDGE TO THE UNITED STATES OF AMERICA

NO GREATER TRUST has ever been the responsibility of any generation than that of defending and preserving for posterity the right to live in the freedom of democracy which is ours today. We pledge the resources and facilities of the Reynolds Metals Company twenty-four hours a day, seven days a week, to supply strong aluminum alloys, vital to the defense program. ★ ★ To the fulfillment of this obligation, every employee and executive of this Company, individually and collectively pledges his energy and unfaltering loyalty. As Americans we cannot do less; as human beings we cannot do more. ★ ★ "This is our purpose and our pledge." ★ ★

R. S. Reynolds — President — Reynolds Metals Company
Wm Kennett — President S.W.O.C. Lodge 1979 of the Amalgamated Assn of Iron, Steel & Tin Workers of North America
Clauder Houck — President—Office and Clerical Workers Local Union No. 2169, S.W.O.C.
Edward C. Carlson — President — Shop Union Lodge No. 1163, S.W.O.C.
Joseph T. Chambers — Shop Steward — Plant 3 Local 19388
Charles Hassmann Jr. — President — Aluminum & Tin Foil Workers Union No. 20146
Phillip Farrell — President — Aluminum & Tin Foil Workers Union No. 19988
Robert Weinhardt — Secretary Lodge 681 — International Association of Machinists
Robert M. Lanier — Pres.—Muscle Shoals Bldg. and Construction Trades Council
Frank Peska — President — Aluminum & Tin Foil Workers Union No. 20954
Milton Clarke — President — Aluminum & Tin Foil Workers Union No. 20640
Wm. H. Kaney — Shop Steward — Plant 7 Local 19388
A. R. Corrigan — Shop Steward — Plant 5 Local 19388
F. C. Becker — Business Agent Lodge 681 — International Association of Machinists
J. T. Woodward — General Representative — American Federation of Labor
Frank R. Meyers — Pres.—International Council of Aluminum Workers Unions
B. E. Mayfield — President — F. L. Union No. 21754
Hugh Boyle — President — Aluminum & Tin Foil Workers Union No. 20539

REYNOLDS METALS COMPANY

GENERAL OFFICES — RICHMOND, VA.

Plants At: Chicago, Ill. • Glendale, L. I., N. Y. • Harrison, N. J. • Kearny, N. J. • Lister, Ala. • Louisville, Ky. • Macon, Ga. • New York, N. Y. • Richmond, Va. • San Francisco, Cal.

SALES OFFICES IN PRINCIPAL CITIES

FULTON-SYLPHON COMPANY.....Knoxville, Tennessee
ROBERTSHAW THERMOSTAT COMPANY.....Youngwood, Pennsylvania
GRAYSON HEAT CONTROL COMPANY.....Lynwood, California
AMERICAN THERMOMETER COMPANY.....St. Louis, Missouri
BRIDGEPORT THERMOSTAT COMPANY.....Bridgeport, Connecticut

REYNOLDS METAL

WHAT FAMOUS SCOTS DO THESE CLUES SUGGEST?

1. One of the last Stuarts; nicknamed the "Bonnie Prince." Won Scotland's regency at 25. Born 1720, exactly 100 years before Johnnie Walker. (*Answer below.*)

2. Takes life in his stride, but goes a long way to favor a friend. His warm personality is a blend of the rare qualities most prized in the finest Scotch. (*Answer below.*)

RED LABEL 8 years old
BLACK LABEL 12 years old
Both 86.8 proof

•IT'S SENSIBLE TO STICK WITH
JOHNNIE WALKER
•BLENDED SCOTCH WHISKY•
1. CHARLES STUART 2. JOHNNIE WALKER
Canada Dry Ginger Ale, Inc., New York, N. Y., Sole Importer

Local Distributor:
Forman Inc.
1460 Okie St., N.E., Washington, D. C.

The Washington Post

****X WASHINGTON: THURSDAY, JANUARY 23, 1941 17

Wish Was Father of Thought

"There's been a murder in Washington," said an excited feminine voice over the telephone to The Post yesterday.

"Where and when?" she was asked.

"At a radio station—someone on the air just murdered 'Jeannie with the Light Brown Hair!'"

Then she hung up.

Forward-Looking Cactus Jack

Correspondents were chuckling yesterday about a reputed conversation between John Garner and Senator Connally, shortly after the Inaugural.

"Why don't you give those clothes away?" asked Connally, referring to Garner's striped trousers and frock coat. "You won't need 'em in Texas."

"I can wear 'em at weddings," responded Garner.

Federal Diary

By Jerry Kluttz

Representative Richard B. Wigglesworth, Massachusetts Republican who is a member of the House Appropriations Committee, is doing some detective work around Government departments. Main interest is publicity agents. Wigglesworth wants to know who they are and the salaries they receive. He also wants to know in detail about educational work done by the agencies and the cost of it all. A year ago the acting Comptroller General reported to Congress that some of the agencies were spending money for educational work without Congressional authority. Another group Wigglesworth is after is the personnel directors. He wants to know the cost of operating their offices for the last several years and the proposed cost for 1941.

Strange to relate, soy beans may become a vital national defense product. Officials at Agriculture's Bureau of Plant Industry say the Nazis are using soy beans as a sort of "nerve food." Nazis assigned to highly nervous work such as bombing England are fed generous helpings daily of soy beans. The beans are said to have a soothing effect on nerves. Soy beans are being used in this country to make plastic bodies for planes, among other things.

President Roosevelt's authority to reorganize Government departments expired yesterday. The President is certain to ask Congress to continue the authority, probably after the "lend-lease" bill is disposed of. He would like to have authority without limitation so he would have a free hand to move any agency. Meantime, the morale at the Forest Service should be bolstered. Agriculture officials privately admit that it is a "crime" for the agency to be without a chief—it has been for nearly a year—and be subjected to constant rumors that it will be transferred to Interior. Forest Service morale is reported at the lowest possible.

There a plenty of moving around at the Commerce Department Building. Fisheries is moving out. Part of the Census Bureau is being moved to the old City Club. Nelson Rockefeller and his bureau are moving in. Maritime Commission is being expanded to make room for additional employes. Also moving in is the Export Control administrator . . . Fred L. Chapman, FHA deputy administrator in charge of zone 3, has resigned. He has been succeeded by Warren J. Lockwood, who has been deputy administrator in charge of zone 5. Franklin D. Richards has replaced Lockwood in zone 5 . . . James LeCron, who managed the campaign of Vice President Wallace, has refused an offer to become secretary to the V. P.

Judge Justin Miller of the District Court of Appeals is being boomed for the Supreme Court vacancy. He's a Californian and would give the Far West a seat on the court. Attorney General Robert Jackson undoubtedly could get the appointment if he wants it, but some of his close friends insist he would prefer to wait until Chief Justice Hughes steps down.

Census is being flooded with requests from national defense agencies and industries, both public and private, for proofs of ages and citizenships of its employes and prospective employes. More than 65,000 requests are piled up and no funds are available for the work. Congress will be asked to make a supplemental appropriation for the work. The funds, of course, will be approved, which will mean longer jobs for several hundred temporary employes. An estimated 200 temporary employes will be laid off on February 1. C. I. O.'s U. F. W. A. claims Census is making discriminatory dismissal against Negroes. However, it is pointed out that Census has a higher proportion of Negro employes than any other Federal agency and that most of them are District residents.

Bureau of Foreign and Domestic Commerce is being reorganized to give "absolute priority" to national defense functions. Carroll Wilson is expected to be named director and several prominent economist will be added to the staff. No employes will be fired by the shakeup. The revamping takes the form of five new divisions.

Civil Service tests: Engineering draftsmen, $1,620 to $2,000; Junior Communications Operator, $1,620; Subsistence Supplies Inspector, $1,620 to $2,600; Home Economist, salaries range from $2,600 to $4,600; Medical Guard Attendant, $1,620; Physiotherapy Aide, $1,800; Psychiatric Nurse, $3,200, and Junior Veterinarian, $2,000.

G. W. Student Wins Davis Speaking Prize, Proves Fascists Aren't Best Debaters

Post Staff Photo

SPEAKING OF THE WINNERS—Here they are: John Doukas, first place; Carl Estes, runner-up, and Donald Brasted, third place. Only three girls to reach the finals in the public speaking contest at George Washington University were (top, left to right) Mary Ellen Degnan, Jessma Oslin and Patricia Coughenour

John Doukas Outspeaks 10 College Mates, Refutes First Lady

John Doukas knows Mrs. Eleanor Roosevelt is wrong, and he proved it last night to an audience of 200 in George Washington University's Hall of Government.

Mrs. Roosevelt told a conference of educators Tuesday that American youth of democratic faith are usually defeated in fair debate with young Communists and Fascists because they aren't "quick enough and sure enough of their own convictions."

John Doukas knows Mrs. Roosevelt is wrong because he has a deep faith in democracy, and last night he won the annual Harry C. Davis prize in public speaking. He outspoke 10 college mates, none of whom were Communists or Fascists. No Communists or Fascists were word-wise enough to reach the finals

Tells of Father's Struggles

"That ought to prove who the best debaters are," Doukas said afterward

A slender youth of 19 with earnest eyes, Doukas lives at 701 Taylor Street Northwest with his father, a Greek immigrant, whose struggles in this country were the topic of Doukas' prize-winning address.

"We can best the antidemocrats in fair debate," the youth said, "because we express our own convictions, arrived at after free study. We don't get a script. We don't repeat principles in a parrot-like manner. We're not just robots. We democrats express our own ideas, and they are unbeatable."

But the G. W. student agreed with Mrs. Roosevelt that the more training in public speaking for American youth, the better. Carl Estes, 22, of Arlington, Va., the second prize winner, and Donald Brasted, 20, of Alexandria, Va., who won third prize, also agreed here.

Jessma Oslin Speaks

Eighteen-year-old Jessma Oslin, one of the other finalists, said she was sure that Communist or Fascist youth best democratic competitors only because "they have their ideals so firmly in their hearts."

"This proves that the democratic faith must be revitalized," said Miss Oslin, who lives at 2205 S Street Southeast.

Two other girls were finalists, Mary Ellen Degnan, 21, of 1615 Allison Street Northwest, and Patricia Coughenour, 18, of 2004 G Street Northwest. The judges were Lieut. Col. Ralph C. Smith, U. S. Army; President James A. Bell, of Southeastern University, and Audley L. Smith, professor of English at G. W. U.

San Carlo Performances Score Success

Fortune Gallo presents the San Carlo Opera Company in Pietro Mascagni's "Cavalleria Rusticana" and Ruggiero Leoncavallo's "Pagliacci" at the National Theater Wednesday evening.

The cast of "Cavalleria Rusticana:"

Santuzza .... Mobley Lushanya
Lola ..... Charlotte Bruno
Mamma Lucia .. Flora Shennan
Turridu ..... Sydney Rayner
Alfio ..... Mario Valle
Conductor ..... Carlo Perino
Stage Director .. Louis Raybaut

The cast of "Pagliacci:"

Nedda ..... Leola Turner
Canio ..... Aroldo Lindi
Tomio ..... Mostyn Thomas
Beppe ..... Frnacesco Curci
Silvio ..... Stefan Kozakevich

Two of the most popular Italian operas were brought to the stage of the National Theater last night to divide an audience between puzzlement at the performance of the first and resounding praise of the latter.

What puzzled opera lovers about "Cavalleria Rusticana" was the principals' stumbling over cues that by this time should be familiar to them. In the light of their excellent rendition of the opera's songs, their bungling of mechanical details which forced Conductor Carlo Peroni to shout their cues on a few occasions seemed unforgiveable.

Yet tenor Sydney Raynor rallied the principals so quickly and the chorus was so well cued that the performance progressed smoothly to the moving "Intermezzo" at the finale when Turiddu is killed by Alfio who has married his sweetheart. In its song before the church, the chorus was outstanding.

For "Pagliacci" the audience had nothing but praise and curtain calls. With his lament "Vesti la giubba"—"On with the play"—after he has discovered his wife's unfaithfulness, Aroldo Lindi as Canio stirred the audience to its greatest applause of the evening.

As Tonio, the clown, Mostyn Thomas was a good actor as well as a good singer. To the role of a buffoon he added an undercurrent of sadness when he was rejected by Canio's wife, Nedda, instead of playing the customary straight role of malice.

Stefan Kozakevich as Silvio and Francesco Curci as Beppe added their performances to make the presentation of the opera one of the most satisfying that has gone on the boards in Washington.

Howe to Head Symphony's Fund Drive

Walter Bruce Howe, Washington attorney, yesterday was named chairman of the National Symphony Orchestra's eleventh annual Sustaining Fund Campaign by L. Corrin Strong, president of the orchestra's board of directors. The drive for $107,600 to maintain the National Symphony through 1941-1942 will open on February 3, and will continue through February 13.

WALTER BRUCE HOWE

Howe has been intimately connected with the affairs of the National Symphony since its foundation in 1931. He served as the first president of the orchestra association's board of directors through 1931-1932, and, following that, was the board's secretary for eight years.

Since October, 1939, he has been vice president of the orchestra board, a post he still holds. Although he headed the sustaining fund drive's Government committee two years ago, this will be the first time that he has acted as general chairman for the campaign.

Born in New York City, Howe received his bachelor's degree from Yale and his law degree from Harvard University. He was assistant district attorney under William Jerome in his native city, and later filled the same post under Clarence Wilson here. He is a member of the Metropolitan and Alibi Clubs in Washington, and of the Racquet and Tennis Club in New York.

For several years he has been a member of the board of directors of Garfield Hospital. His wife is the composer, Mary Howe, many of whose compositions have been played by the National Symphony and various others of the major symphony orchestras.

Green Guards Part Company From Capital Enterprises

Green Guards of America, Inc., yesterday officially parted company from Capital Enterprises, the promotion firm whose contract to raise money for the Guards brought on a law suit.

Justice T. Alan Goldsborough, of the District Court, approved a judgment agreed on by both the promoters and the Guards which settled the controversy in this manner:

1. The contract granting the promoters exclusive rights to raise the Guards' money and keep 65 per cent of the profits was canceled, as asked first by the promoters and later by the Guards.

2. The Guards must pay the promoters $307 advanced for Guards' expenses.

(3) Mrs. Virginia Nowell, Guards national commander, must pay the promoters $42.50 for a fur coat they supplied her so she might make a good appearance in her organizing efforts.

(4) Also cancelled was what the promoters called in their complaint a "secret kickback" agreement by which they were to pay Mrs. Nowell 7½ per cent of whatever they made out of the Guards.

(5) The countersuit for $10,000 filed by Mrs. Nowell and the Guards against the promoters was dismissed.

(6) Mrs. Nowell in two days must give the promoters 480 unsold sheets of seals and $11.50 for seals sold.

(7) Richard A. Harman, attorney for the promoters, dropped his effort to have Mrs. Nowell held in contempt of court for trying to act as lawyer for the Guards.

Partners in the promotion firm are Joseph W. Sherman, 910 E Street, and Julius Maged, 2100 N Street Northwest.

D. C. Balks On Hangar For Guards

$50,000 to Sponsor Quarters for 121st Squadron Unlikely To Be Forthcoming

A District Commissioner who refused to let his name be used indicated last night that the Commissioners would decline to supply $50,000 as a sponsorship fund for construction of a hangar to be used by the 121st Observation Squadron, District of Columbia National Guard.

Allotment of this sum has been asked by Brig. Gen. Albert L. Cox, commanding general of the Guard.

The squadron was allocated to the District last July. Gen. Cox pointed out that the law places on the District the responsibility for providing squadron facilities. Last August the Commissioners refused to provide $650,000 for a hangar and other facilities, on the ground no funds were available.

Beltsville Field Provided

Since then, the War Department and the Department of Agriculture have provided an air field at the Beltsville (Md.) research center, and funds have been provided from various sources until only a $50,000 sponsorship fund required by the WPA is needed now, this sum to pay skilled labor.

With a personnel of 32 officers and 136 enlisted men, the annual pay roll of the 121st would be $85,000, Gen. Cox pointed out in his letters.

The Commissioner said he knew of no source from which the District could provide $50,000, and intimated that he would not favor any such allotment anyway, since in the view of the Commissioners, if the Army wants an observation squadron here it will provide the necessary facilities regardless of the District's participation.

D. C. Favored Over States

His reasoning followed the line that since the Army had assigned one of eight new National Guard air squadrons to the District, over the requests of 33 States, the Army wants such a squadron here so badly that it will see that the air field is completed.

Capital News In Brief

Hospitals and doctors last night were asked to be on the lookout for a colored man believed to have been wounded in a holdup attempt at a Seventh Street restaurant early yesterday.

Kastas Vasili, Greek manager of the eating place at 1219 Seventh Street Northwest, fired two shots at two colored men when they ordered him to surrender his money. He told police that he thought he shot one man in a leg.

Vasili was alone when the two bandits entered. While one with a gun remained at the door, the other demanded money. Vasili, unmindful of the armed man, reached under the counter for his gun and began shooting. Both robbers fled, empty-handed.

Rain Today—Maybe Snow for Tomorrow

That big snow Washington hasn't had this winter may be around the corner, and again it may not. The Weather Bureau yesterday predicted snow—or rain—for Friday.

As for today, it will be cloudy and colder, with rain in the morning. Yesterday's temperature varied between 30 and 53.

12 Police, Fire Heroes Win Awards for Conduct

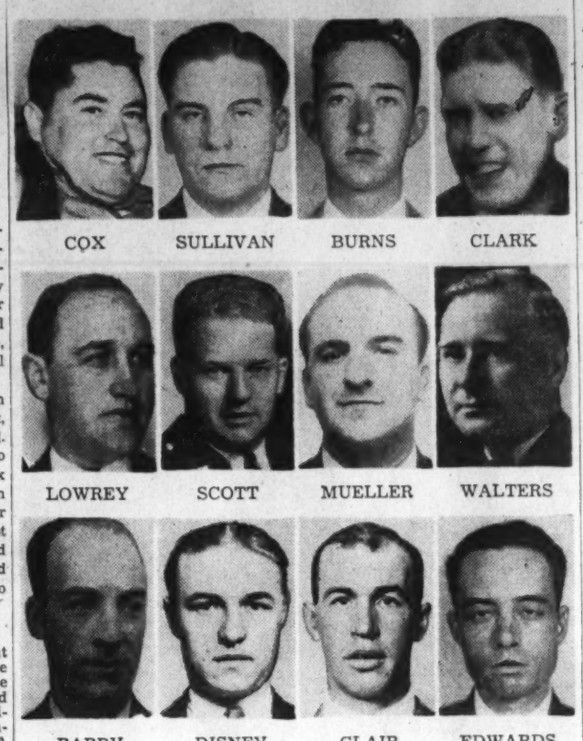

Twelve men of the District police and fire departments whose acts of heroism last year were an inspiration to the Capital forces, were cited yesterday for the 1940 awards for merit by the Commissioners.

In each instance great personal risk was involved. Without regard for their own safety the heroes of the fire department dashed into blazing structures, swam across a turbulent stream or rescued a boy who had been clinging to ice in the middle of the Chesapeake & Ohio Canal.

The police faced death from the hands of bandits, fearlessly approached armed gunmen and engaged in pistol duels to capture lawbreakers.

Selected by the committee of award for meritorious service were the following:

Fire Department—Private James M. Cox, No. 29 Engine Company, gold medal; Private James N. Lowrey, No. 5 Engine Company, silver medal; Private George A. Clark, No. 4 Truck Company, bronze bar; honorable mention was given to Private Ernest J. Mueller, No. 4 Truck Company; Private James F. Walters, jr., No. 4 Truck Company, and Sergt. John R. Barry, of No. 10 Engine Company.

Police Department—Private Thomas C. Sullivan, No. 1 Precinct, son of Capt. Jeremiah Sullivan, gold medal; Private Charles A. Scott, Traffic Division, silver medal; Private Charles Burns, No. 2 Precinct, bronze bar; honorable mention to Private Clifton W. Disney, No. 7 Precinct; Private Lloyd L. Clair, No. 12 Precinct, and Private Clifton G. Edwards, of No. 2 Precinct.

Private Cox and his company were called to the 5300 block of Canal Road Northwest on January 15, 1940, to find a young boy clinging to the ice in the center of the canal, nearly exhausted. The water at this point was 18 feet deep and the boy had been hanging on for nearly a half-hour. Cox obtained a rope and ran out onto the ice. He broke through the ice, but tied the rope around the boy, who was pulled to safety.

Private Lowrey swam across the stream at Rock Creek and the C. & O. Canal to rescue a woman marooned on top of a one-story house boat, with water splashing at her feet. Flood conditions prevailed and the canal was full of debris. Private Clark scaled his ladder to carry a 2-year-old colored child to safety from a blazing house.

Pvt. Sullivan and by Pvt. T. D. Bacon were stationed at Second and G Streets Northwest early one morning awaiting the return of two men who were sought by police. Soon a car drove up and two men moved to get out of it. Sullivan ran toward them but as he did one of the men whipped out a gun and pointed it at Sullivan. A slight struggle ensued and Sullivan took the gun from the man.

Pvt. Scott, while patrolling his beat saw a colored man being chased by two young white boys on Clifton Street Northwest between Thirteenth and Fourteenth Streets. He took up the chase which led him into alleys, over fences and finally in the basement of a house in the 1000 block of Girard Street Northwest. The fugitive then ran to the third floor of the house and hid under a bed. Scott drew his revolver and approached the bed urging the man to come out. He pulled the man's leg whereupon the colored man grabbed the policeman's revolver with one hand and reached for his own with the other hand. A struggle followed with Scott emerging the winner.

Private Burns, winner of the police bronze bar, captured two colored men which resulted in the solution of 26 separate cases of robbery, seven cases of assault with a dangerous weapon, one case of assault with intent to kill, and one case of unauthorized use of motor vehicle together with the clearing up of the holdup and murder of Herman Sirkis, liquor dealer, on February 26, 1940. Burns' capture of the men led him on a chase from a house in the 1500 block of Sixth Street Northwest to New Jersey Avenue and P Streets Northwest where with the assistance of two colored men one of the culprits was unarmed and arrested. The other man was arrested at the Sixth Street house.

The awards will be presented to the heroes at the March 20 meeting of the Washington Board of Trade to be held in the Mayflower Hotel at 8 p. m. The committee, which made the selection includes Robert V. Fleming, chairman; Luther H. Reichelderfer, Henry C. Stein, Maj. Ernest W. Brown and Fire Chief Stephen T. Porter.

U. S. Is Far Short of Model Employer, Green Tells Government Employes' Federation

Post Staff Photo

NEW OFFICERS INSTALLED—Two of the new officers of the Department of Labor Lodge, American Federation of Government Employes, installed last night are Charles O. Roshon, jr. (left), president, and Alice E. Dryer, secretary. They received congratulations from Philip B. Fleming, administrator, Wage and Hour Division, and William Green (right), president of the American Federation of Labor

William Green, president of the American Federation of Labor, declared last night that "the Government of the United States falls far short of being the model employer it should be."

Speaking to the American Federation of Government Employes Labor Department lodge, the labor leader stated that in "too many classifications" pay scales are lower than in private industry. He charged that "unfair discriminations and unwise personnel policies still exist," and urged Government workers to join the A. F. G. E. "to remedy wrongs and correct injustices."

Green's address, which was carried over the air by WINX, followed the installation of the lodge's new officers at the Hotel 2400 Sixteenth Street Northwest. The officers were installed by James B. Burns, national president of the A. F. G. E.

The new officers are Charles O. Roshon, president; Alice E. Dryer, secretary, and George Morrison, treasurer. Vice presidents include Gail T. Judd, Alfred Acee, Sophronia M. Elmer, Mary Turner, George E. Chapman, jr., and Duane M. Walters.

Driverless Auto Goes Joyriding In Hyattsville

As though discontented with its parking place on Spencer Street in Hyattsville, Md., a driverless automobile packed down the hill yesterday, turned into Maryland Avenue and parked itself anew against the bumper of another car.

When the owner, Bernard L. Smith, of Leonardtown, Md., emerged from the barber shop, he found his automobile unharmed. The car was able to turn the corner without benefit of driver, an unofficial jury of onlookers decided, because the wheels were turned when the brakes apparently slipped.

Lubar Heads Cross-Town Bus Unit

North Washington Citizens Organize Steering Committee For Campaign

A steering organization to direct citizens associations' fight for cross-town bus service was formed last night at a meeting of representatives from all sections of North Washington.

Called by the Mid-City Citizens Association, the delegates named Nathan M. Lubar their permanent chairman and planned a future meeting for committee reports on proposed routes before the Public Utilities Commission bus hearing February 11.

Concerted backing for one of two proposed routes across Rock Creek Park was planned, with the other route available as an alternative.

Both cross-town routes begin in the vicinity of Connecticut and Nebraska Avenues Northwest, the northern one following Military Road across the park to the Northeast section, the other going west on Reno Road, Park Road and Michigan Avenue to Monroe Street Northeast.

Appointed to investigate the bridges and roads of the alternative routes were Mrs. Olive Faircloth, of the Cathedral Heights-Cleveland Park association, and Thomas V. Regan, president of the Conduit Road citizens.

James A. Crooks, of North Capitol, and Lubar, of Mid-City were named to examine previous hearings and overcome objections previously raised to the bus line. Lubar also was elected to study relative populations along the two routes suggested.

Backing by the city's 22 businessmen's associations was assured by Louis I. Obergh, representing the Federation of Businessmen's Associations. The Federation will meet tonight in the Continental Hotel to discuss the cross-town routes further, he reported.

Support of the Federation of Citizens Associations for the bus plan was reported by Delegate Crooks, although no agreement has been reached on the route to be backed.

16th St. Heights

The Sixteenth Street Heights Citizens Association last night mapped a plan of attack for its February 4 hearing before the Public Utilities Commission on the improvement of bus service.

Meeting at the Shepherd School, the association lined up its arguments for express service to its neighborhood as well as a general stepping-up in the frequency of buses during the day.

Set of Rare Books Given to President

One of the most elaborately bound and printed sets of books ever made—the Grolier Society's exposition edition of its "Book of Knowledge"—was presented to President Roosevelt as an Inauguration gift yesterday by the Inaugural gift committee, composed of close friends, many in his official family.

The 20-volume set, valued by rare book experts at a minimum of $5,000, will go to the President's Hyde Park Library, where it will eventually belong to the Nation. It was published in 1926 for display at the Philadelphia Sesquicentennial Exposition, where it won first award.

WESTMINSTER CHOIR
CONSTITUTION HALL
WEDNESDAY, JANUARY 29
8:15 P. M.
Tickets at Droop's
(Mrs. Dorser, 1300 G St. N.W.)

$1.50 9x12 CLEANED — RUGS — $2.75 9x12 WASHED
One of the finest rug cleaning plants in the city.
STAR CARPET WORKS
3316-3318 P St. N.W. MI. 2220

ENJOY A DELICIOUS CHICKEN DINNER TONIGHT!
DIXIE-HOT FRIED CHICKEN
A whole young Chicken prepared in a most delicious form; (12-14 pieces) fried a la Maryland, then packed in a large loaf of buttered toasted French bread. $1.00 Add 15c for Del.
Dixie Hot Roast Chicken $1.50
Dixie Hot Fried Oysters, Season's Best, 60c doz.; 35c ½ doz.
Open 9 A. M. to 2 A. M.
DUPONT 3829
DIXIE CHICKEN SHOP
2213 14th St. N.W. DUpont 3829

Public Value Nat
3 for 25¢ (Contents) Assorted Flavors
IT'S OZONIZED!
ROCK CREEK
PALE AND GOLDEN
GINGER ALE
SPARKLING WATER

RUGS
Cleaned and Shampooed
Domestic 9x12 $2.50 Orientals, $3.50 Fully Insured
STANDARD Carpet Cleaning Co.
MEtropolitan 4161

RUGS WASHED
8x10 9x12 $2.50
EMPIRE RUG CLEANERS
Phone NOrth 1441
4611 Wisconsin Ave. N.W.

Georgetown to Play Last Half of Charity Game

★ ★ ★ ★ ★ ★ ★ ★ ★ ★ ★ ★ ★

G. U. Five Smashes Navy; G. W. Stops Army

Hoyas Win, 38-18; Lead 23-1, at Half

Midshipmen Helpless Before Georgetown Attack; Subs Take Over 'Mop-Up' Job

By the Associated Press

Annapolis, Md., Jan. 22.—Georgetown University's basketball team rolled over a helpless Navy quintet, 38 to 18, today, holding the Middies to a lone point in the first half and letting the subs finish the job.

Bob Zoeller, forward, shot four of Navy's eight field goals in the second half and Charley Smith, center, made the Middies' only two foul shots, one coming in the first minute for Navy's only point of the first half, which ended with Georgetown ahead, 23 to 1.

Georgetown's attack got underway midway the first half, but the Hoyas were badly off range. Subs flocked in for Georgetown in the second half, in which Navy outscored the Hoyas, 17 to 15. Charley Schmidli, Georgetown forward, was high scorer with 10 points.

Georgetown	G	FG	P	Navy	G	FG	P
Giebel,f	0	0	0	Ebnet,f	0	0	0
Kierwan,f	4	0	8	Zoeller,f	4	0	8
Schmidli,f	3	4	10	Squires,f	0	0	0
Dickelman,f	0	0	0	Smith,c	1	2	4
Bornheimer,c	4	1	9	McTighe,c	0	0	0
Engles,c	0	0	0	Gutting,g	2	0	4
Moore,c	0	0	0	Ackley,g	0	0	0
Rizzi,g	1	1	3	Falconer,g	1	0	2
O'Grady,g	2	4	8	Huntemer,g	0	0	0
Miller,g	0	0	0				
Martin,g	0	0	0	Totals	8	2	18
Totals	14	10	38				

Score at half—Georgetown, 23; Navy, 1. Free throws missed—Schmidli (2), Giebel (2), Bornheimer, Rizzi, Smith (3), Huntemer. Referee—Menton (Loyola). Umpire—Tanzier (Penn).

Mt. St. Marys Beats Catholic Five Again

Any hopes Catholic University might have entertained of winning a basketball game this year faded last night as they bowed for the second time of the season to Mount St. Mary's, 35-32, at Brookland gymnasium.

It was the Redbirds' seventh straight defeat, and Coach Fod Cotton, looking glumly ahead to a schedule of gradually tougher foes, could only shake his head sadly.

The Cardinals remained in the game throughout the first half and had the Mounts tied up, 16-16, at half time—largely through the sharpshooting of Gene Daly and Jim Mulvihill. Daly, with 11 points, was high man for the night.

The Mounts pulled steadily away in the second half and were never headed, although a final-minute rally made it appear that overtime might be in store.

With the score 33-26, the Mounts were given a scare when Mulvihill sank a free shot, LaMarca sank a high, looping shot from the floor and Daly added another foul shot to make it 33-30. Only a minute remained, and Bill Harkins sewed up the business by dropping in one from under the basket. Jack Gilane's shot from the floor a moment later did no good, for the gun ended it all. It was C. U.'s fourth loss in the Mason-Dixon Conference.

The night wasn't a total flop, however, for in a preliminary the C. U. Freshmen defeated Annapolis Business College, 33-22.

Catholic U.	G	FG	P	Mounts	G	FG	P
Stynes,f	0	0	0	Harkins,f	4	2	10
Schroop,f	0	2	2	Tuttle,f	0	1	1
LaMarca,f	1	0	2	Sheridan,f	3	0	6
Cherello,f	0	0	0	Murphy,f	0	0	0
Kelleher,f	0	0	0	Masterson,f	1	0	2
Reidy,c	3	0	6	Flaherty,f	0	0	0
Gilane,g	1	0	2	DeBelle,c	1	0	2
Mulvihill,g	3	3	9	Klotz,g	0	2	2
Daly,g	4	3	11	Grodavent,g	5	0	10
				Celeste,g	1	0	2
Totals	12	8	32	Totals	15	5	35

Score at half—16 to 16.

Riggs, Kovacs Net Winners In Florida

By the Associated Press

St. Petersburg, Fla., Jan. 22.—Favorites, paced by top-seeded Bobby Riggs of Chicago and Frankie Kovacs of Oakland, Calif., breezed through the second round of the Florida West Coast Tennis Tournament here today.

Riggs, the Nation's second ranking player and 1939 singles champion, easily hurdled Barney Wansker of St. Petersburg, 6-2, 6-0.

Kovacs, ranked third nationally and winner of the recent Dixie Tournament at Tampa and the Florida State Tourney at Orlando, defeated Ivy Wilson of St. Petersburg, 6-1, 6-3.

Third seeded Hal Surface of Kansas City, Mo., won two matches, defeating Joe Dillon of St. Petersburg, 6-1, 6-1, and Lem Jacobus, another hometown product, 6-3, 6-2, to move into the quarter-finals.

Jack Kramer of Los Angeles, student at Rollins College, defeated Teddy Prior of West Palm Beach, 6-1, 6-0, and Frank Guernsey of Orlando, former National Intercollegiate champion, trounced Al Douglas of St. Petersburg, 6-1, 6-2.

Third round matches tomorrow will include: Riggs vs. Edward Sanger Baltimore, Md.; Guernsey vs. Vincent Paul, Jamaica, N. Y.; Wayne Sabin, Portland, Ore., vs. Randall Rose, Kingston, N. Y.; Kovacs vs. John Dennis, St. Petersburg; Martin Buxby, Miami, vs. Norman Brooks, San Francisco; Kramer vs. Rex B. Morris, Lansing, Mich.; and Garner Larned, Chicago, vs. Jim Vuille, St. Petersburg.

Myatt and Paul Dean Sign New York Pacts

New York, Jan. 22 (INS).—The total of New York Giants who have fallen into line for next season was increased to an even dozen today with receipt of the signed contracts of Infielder George Myatt and Pitcher Paul Dean, Secretary Eddie Brannick announced.

Two Minds With Single Thought Dept.: Get the Ball

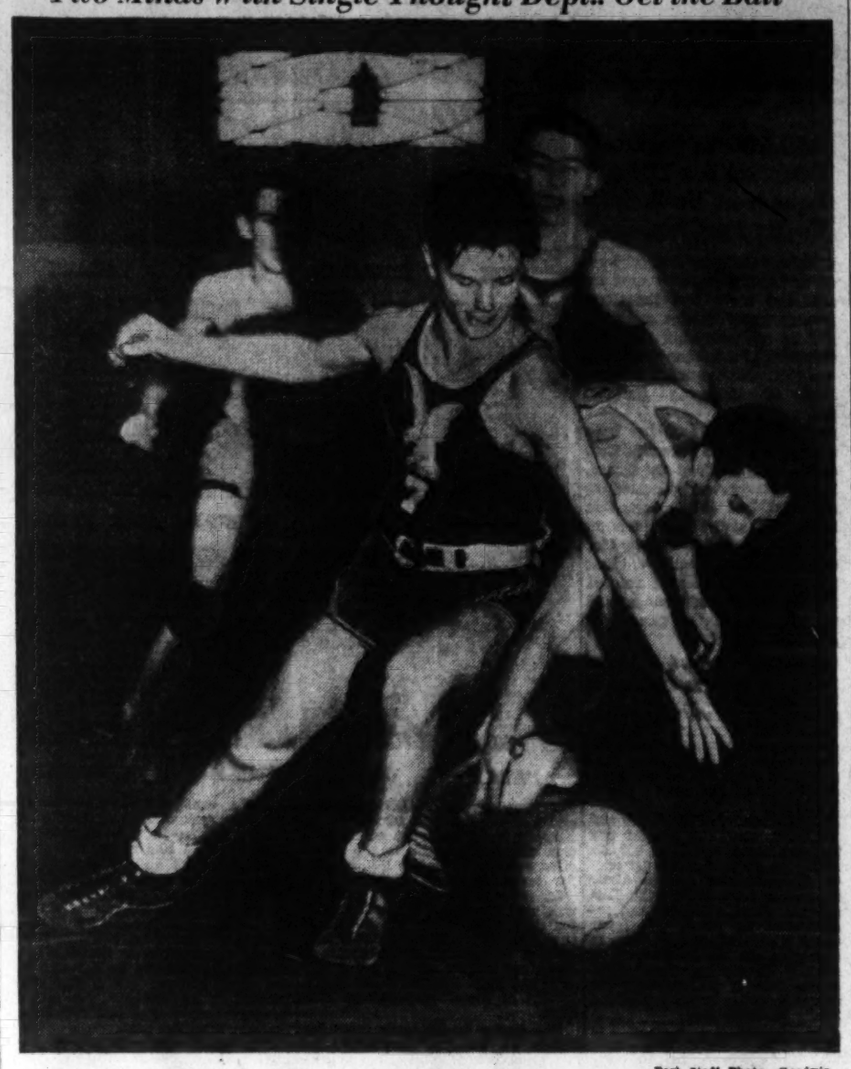

Post Staff Photo—Goodwin.

Joe O'Lone (left), No. 7, of Gonzaga, and Bill Robertson, of Roosevelt, give out with all they have in an effort to retrieve a loose ball in the first half of yesterday's game at Roosevelt. Note the boys' crossed arms. Roosevelt won, 38-35

Gonzaga Bows To Roosevelt Five, 38 to 35

Roosevelt's basketball Riders were given the scare of their lives yesterday when the Purples of Gonzaga suddenly came to life in the second half and put on a scoring spree that fell just short of victory. When it was all over the Roosevelt team was out in front, 38-35.

The Riders, with Charley Howard and Hymie Perlo leading the way, piled up a 32-15 lead at the half, and then went into neutral gear until defeat loomed.

Gonzaga's Buddy Rowzee and Bob Mulvihille, aided by Hart Downs, brought the Purple back into the game to avert a rout, and the second half was Gonzaga all the way.

Roosevelt's high scorers, Howard, with 12, and Perlo, with 11, were bottled up as Gonzaga held the Riders to a mere six points. In the process, the Purple piled up 17.

Roosevelt	G	FG	P	Gonzaga	G	FG	P
Ciango,f	3	0	6	Counselman,f	2	0	4
Wannan,f	0	0	0	Nolan,f	2	1	5
T.Roberts,f	4	1	9	Mulvihill,f	3	2	8
Redinger,f	0	0	0	Whelan,c	0	0	0
Howard,c	6	0	12	Rowzee,g	4	0	8
Goodman,c	0	0	0	O'Lone,g	1	1	3
Perlo,g	4	3	11	Downs,g	3	1	7
Wicklein,g	0	0	0				
R.Roberts,g	0	0	0				
Norton,g	0	0	0	Totals	15	5	35
Totals	17	4	38				

Score at half—Roosevelt, 32 to 15. Referee—Keppel.

Buddy Lewis Reported Unhappy About Third Base

By the Associated Press

Gastonia, N. C., Jan. 22.—Lawrence (Crash) Davis, infielder, has signed his 1941 contract with the Philadelphia Athletics, but another Gastonia baseball player, Buddy Lewis remains a holdout of the Washington Senators.

LEWIS

Davis would not say today just what salary he would receive but expressed satisfaction with Connie Mack's terms. His greatest problem this season will be to take the second-base position from Benny McCoy, who wasn't up to par last season.

Lewis' trouble, he indicated, is not the salary but he does not wish to return to third base. He was satisfied with his performance in the right garden last season and hesitates to go back to the hot spot.

FloridaGolfersWin In St. Augustine

St. Augustine, Fla., Jan. 22 (AP).—Three Florida golfers and Frank Allan, of Pittston, Pa., today won their quarter-final matches in the annual winter amateur tournament here.

Bobby Walker, of Jacksonville, Fla., comedalist in the qualifying round, defeated Henry McCoy, of Sisterville, W. Va., 2 up.

Frank Allan eliminated Jimmy Paul, of St. Augustine, 3 and 2.

Dick Van Kleek, of Ponte Vedra, Fla., beat Don Allan, Frank's brother, 4 and 3.

Roosevelt to Attend Ft. Myer Horse Show

By Anne Hagner

President Roosevelt last night indicated he plans to sit in on at least one of the events in conjunction with the celebration of his birthday—tomorrow night's half of the annual horse show at Fort Myer.

White House attaches said that the President "probably" would attend.

Meanwhile, it developed that the hunter division of the President's Birthday Show, opening tonight, will resolve itself into a two-stable battle as late entries arrived from Mrs. Altemus Whitney's Llangollen Farm string in Upperville, Va.

A potent string of conformation mounts, including Cherry Bounce, First Knight, Strong Tea and Faithful Heart, will carry the Whitney colors against another well-known collection of hunters—those belonging to Mr. and Mrs. George P. Greenhalgh's Springsbury Farm, at Berryville.

Representing the Greenhalghs will be their popular Billy Do and four somewhat lesser lights, Abdication, Merry Prince and Highland Ace. With these two outfits waging an earnest fight for major honors, local exhibitors fear they will be playing a secondary role among the conformation horses.

D. C. Well Represented

Among the jumpers, however, Washington will be able to come into its own with such mounts as Margaret Cotter's Rocksie, back to the ring after a year's leave of absence; Lisbeth Stieg's Hi-Ho, Capt. David Wagstaff's Enterprise and Rowdy, Lieut. Col. and Mrs. Charles B. Lyman's Maui Girl, Lieut. Fred Hughes' Black Caddy, Samuel E. Bogley's Ringmaster, U. S. Randle's two good open horses, Randle's Way and Cateer; Ellie Leh's King Rock, Mrs. Leslie McNair's Here's How and a long list of other good leapers.

Schooling in Fort Myer's ring for the past three evenings has attracted almost as big a crowd as will witness the actual show to aid the infantile paralysis fund. The unusually stiff courses arranged have provided plenty of excitement as exhibitors readied their mounts with steady drilling.

Miss Cotter, riding Rocksie astride for the first time after a brief attempt at big fences with side-saddle, brought down the house Tuesday evening as her horse had a brilliant round. His ride was marred by only one refusal on a difficult series of four jumps with very little striding room. As usual, the bay gelding has profited by the long rest he has had as a result of Miss Cotter's spinal operations and he was in great form, abetted by his owner's lusty yells at each fence.

Here's How Astounds

Excellent rounds were also turned in by Bogley's Ringmaster, who clicked through the tough quartet of jumps twice without a fault. Capt. Wagstaff and Enterprise knocked down only one bar in several trips around the ring to earn applause from the hardened railbirds who inevitably gather when Fort Myer gives a schooling party.

A comparative newcomer to the army post is Mrs. McNair's Here's How, whose consistency during training has astounded watchers.

Despite the interest in the jumper classes, Lieut. Hughes, show secretary, said yesterday that hunter events average better than 20 entries. Late additions to the list of exhibitors were the names of Mrs. D. N. Lee, who is bringing Lavendar from her Middleburg stables. Martin Vogel, jr., new arrival at Warrenton from Connecticut for the hunting season, will show a green horse, Slaphappy, a stablemate of Vogel's famed colt, imported Demas.

$100,000 Cubs' Player Sets Out To Look for Job

By the Associated Press

Los Angeles, Jan. 22.—Lou Novikoff, known among his fellow-players as the fence-busting "Mad Russian" whom the Los Angeles Baseball Club sold to the Chicago Cubs for $100,000, set out today for the Long Beach oil fields to hunt a job.

"My family and I like to eat," Novikoff explained, "and I don't know of any other way to keep groceries on the table until the Cubs start giving me some salary checks."

The slugging outfielder, who has a wife and two children, led the Coast league last season in home runs and various other departments of batting. In fact, he has led the hitters in every league in which he has played in a brief career, including the Texas, Three-I and Western Association.

Pro Brewers Meet C. U. In 1st Half

Contest Scheduled Sunday for Benefit Of President's Birthday Fund

Georgetown University's great basketball team was spotted an advantage by the Washington Brewers yesterday when owner Chris Heurich, jr., announced that the local professionals will play the Hoyas in the final 20 minute period of the game scheduled as a benefit for the President's Birthday Fund for the relief of Infantile Paralysis at Riverside Stadium Sunday night at 8:45 o'clock.

Catholic University, Heurich announced, would face the Brewers in the opening period.

This plan, Heurich believes, will meet with the favor of both schools and spectators alike and will reserve the big punch for the final end of the doubleheader.

Tickets for Sunday night's big game go on sale at Riverside Stadium this morning at 9 o'clock and will be priced at 75 cents, $1, and $1.25, tax included. Approximately 5,000 seats will be made available and a good view of the game will be offered from every seat in the house.

The Paralysis Fund received a boost yesterday when Dallas Shirley, secretary, announced that the Approved Board of District Basketball Officials had volunteered the services of its members selected for this game. In so doing Shirley personally volunteered his own services.

Loew and Campbell, through Bill Flester, also has donated three basketballs which will be autographed by the players of the three teams and offered as door prizes. Revenue derived from the programs, which will be priced at 10 cents, also is to be turned over to the Paralysis Fund.

All of the spotlight will not revolve around the Brewers and collegiates, however. St. John's and Bethesda-Chevy Chase High, which are to meet in the preliminary at 7:30, will carry large followings and are expected to make good with a spiritedly fought game.

2 D. C. Stars To Referee Marble Match

Appointment yesterday of two Washingtonians, both well known in the realm of Middle Atlantic tennis, to referee the professional matches featuring Alice Marble at Ritchie Coliseum of the University of Maryland Friday night, January 31, was announced yesterday by Eddie Bean, local promoter.

Tom Mangan and Frank Shore, for the last decade active in net circles, were named. Mangan will handle the mixed doubles in which Miss Marble will team with Don Budge against Big Bill Tilden and Mary Hardwick, No. 1 British player, while Shore will officiate either the Marble-Hardwick headliner, or the singles between Big Bill and Budge. A third official will be named.

Bean stated that he had full assurance from the tour sponsor, Jack Harris, that Tilden, injured recently in an auto accident, would be at the coliseum definitely.

Miss Hardwick has been on the losing end in six matches, but hopes to strike her stride by the time she rolls into the District.

Tickets may be procured at the Sports Center, Seventh and D Streets Northwest; American Automobile Association, Seventeenth and Pennsylvania Avenue; Lowe & Campbell, Vermont and K Street, and University of Maryland.

Colonials Put On Rally To Win, 31-27

G Street Quintet Trails, 18-11, at Half; Zunic, Comer Lead Final G. W. Onslaught

By Everett B. Morris,
Herald-Tribune Sports Writer

West Point, N. Y., Jan. 22.—George Washington, rallying strongly after being 10 points behind early in the second half, beat Army's fast and aggressive but poor shooting basketball team, 31 to 27, in the big field house this afternoon.

Two six-point spurts wiped out the Colonials' deficit and put them ahead for the first time in the wild and ragged game, five minutes from the end. When Ray Murphy looped in a one-hander from point-blank range to put the Cadets in front again, 27-26, a minute and a half later, George Washington rebounded quickly and closed out the contest with five consecutive points.

In the first half George Washington appeared utterly unable to adjust itself to the fiery, rugged play of the soldiers. The Colonials were off in their timing on their quick breaks, handled the ball sloppily and blew so many opportunities underneath that they scored only three field goals.

Army Leads at Half

Meanwhile, Army chased the ball relentlessly, drove every minute and with the help of good foul shooting built up an 18 to 11 lead by intermission.

The Washington team, which came here with a record of ten victories in thirteen starts, got moving in the second period, but did not find its shooting touch until the Cadets had pulled out into a 24-to-14 advantage after five minutes of lively action.

With Joe Comer doing a great job on rebounds, Matt Zunic dribbling through and around the Cadet defenders and little Lou Veltri setting up plays, the Colonials began to roll. They put six points in the hoop before Army stopped them with a free throw, and they rolled for six more before Burphy made West Point's third and last field basket of the period. More than 11 minutes had elapsed since his first goal had given the Cadets their widest lead in the interim the Colonials had taken complete control of the game.

Zunic Scores

Murphy's second shot put Army ahead, 27 to 26, but there was no stopping George Washington now. Zunic dribbled right through to the back board for a lay-up that put the Colonials into the lead and then, after the visitors had declined two free throws to keep possession of the ball, McNeil took a pass from Veltri right underneath and popped it into the strings for the clincher with half a minute to go. Veltri added a foul point three seconds from the end.

Geo. Wash.	G	FG	P	Army	G	FG	P
Zunic,lf	3	1	7	Borman,lf	0	2	2
McNeil,lf	1	0	2	Kemp,lf	0	0	0
Amendola,rf	1	3	5	Robb,lf	0	0	0
Jones,rf	1	0	2	Reinhold,rf	1	2	4
Comer,c	2	3	7	Clark,rf	1	0	2
Sether,c	0	0	0	Murphy,c	2	0	4
Veltri,lg	1	1	3	Guckeyson,c	0	1	1
Gallagher,lg	0	0	0	White,lg	2	5	9
Gilham,rg	1	3	5	Rastetter,lg	1	1	3
				Benson,rg	1	0	2
Totals	10	11	31	Schilling,rg	0	0	0
				Hardy,rg	0	0	0
				Totals	8	11	27

Score at half—Army, 18; George Washington, 11. Free throws missed—(Army) Murphy, White, Rastetter. (George Washington) Zunic, McNeil, Amendola, Comer (3), Veltri (2), Gilham. Referees—Brennan and Burns.

Syracuse Gridders To Play Wisconsin

Syracuse, N. Y., Jan. 22 (AP).—The 1941 schedule for the Syracuse University football team released by the university athletic office tonight.

September 28 (Friday), Clarkson, at home; October 4, Cornell, at Ithaca; October 11, Holy Cross, here; October 18, New York University, at New York; October 25, Rutgers, here; November 1, Wisconsin, at Madison, Wis.; November 8, Penn State, at State College, Pa., and November 15, Colgate here.

Added to the schedule were Holy Cross, Wisconsin and Rutgers. Dropped from last year's schedule were Georgetown, Northwestern and Columbia.

Scores

COLLEGE BASKETBALL
Georgetown, 38; Navy, 18.
George Washington, 31; Army, 27.
Mount St. Mary's, 35; Catholic U., 32.
Waynesburg, 44; Pittsburgh, 46.
Western State, 58; Manchester (Ind.), 44.
Chicago Teachers, 42; Concordia, 24.
Prestburg Tchrs., 45; Potomac State, 28.
Pennsylvania, 40; Yale, 25.
Xavier, 40; Pitt, 25.
Bowling Green, 61; Mississippi State, 47.
Ball Teachers, 27; Terre Haute, 26.
Muskingum-Findlay (postponed, flu).
St. Anselm, 38; Bates, 27.
Akron, 53; John Carroll, 36.
Bishop, 44; Prairie View, 34.
Slippery Rock, 45; Clarion, 25.
Earlham, 51; N. C. A. C. U., 30.
Bridewater, 27; Roanoke, 25.
Eastern Ky., 34; Union, 31.
Newark U., 53; Kutztown Tchrs., 31.
Alfred Holbrook, 43; Ashland Jr., 41.
Emporia, 43; Bethel, 34.
Washington State, 50; Oregon, 47.
Shurtleff, 47; Rose Poly, 29.
Howard Payne, 47; Hardin Simmons, 43.

COLLEGE BOXING
Virginia, 5; V. P. I., 3.
Virginia First Year, 4; V. P. I. Frosh, 4.

PREP BASKETBALL
Roosevelt, 38; Gonzaga, 35.
Devitt, 55; National Training School, 22.
Woodberry, 39; St. Christopher, 30.
Berkeley Springs, 31; Harpers Ferry, 19.
Shepherdstown, 26; St. James, 17.
Boyce, 23; Bunker Hill, 13.
Virginia Episcopal, 62; Fishburne, 27.

AMERICAN LEAGUE HOCKEY
Philadelphia, 4; New Haven, 3.
Cleveland, 7; Providence, 3.

AMERICAN PRO BASKETBALL
WASHINGTON, 47; New York, 44.

EASTERN AMATEUR HOCKEY
Baltimore, 7; Boston, 3.
River Vale, 8; Atlantic City, 2.

AMERICAN ASSOCIATION HOCKEY
Omaha, 2; Kansas City, 1 (3 overtimes).
Minneapolis, 5; Tulsa, 1.

COLLEGE WRESTLING
Chicago, 22; Wheaton, 6.

NATIONAL PRO BASKETBALL LEAGUE
Chicago Bruins, 34; Oshkosh, 34.

Phillie Infielder Feels Right at Home

Associated Press WIREPHOTO

Merrill May, third baseman of the National League's cellar-dwelling Philadelphia Phillies can't stay out of holes even during the off-season. Here's Merrill emerging from the well at his home in Elizabeth, Ind. The cistern needed cleaning, so into the depths, pail and all, went the intrepid infielder. He and Mrs. May will head south March 4 for spring training with the team

This Morning

With Shirley Povich

The Harry Jeffra-Joey Archibald road show which had its premiere here in 1939 is coming back to play the town again, it seems. The boys have been rematched for a fight at the Uline Arena on February 18, and thereby hangs another tale.

POVICH

Fact is that the third Jeffra-Archibald fight was driven to Washington. Up in New York earlier in the week, the New York Commission was prepared to name the colored featherweight, Chalky Wright, as the No. 1 challenger for Jeffra's title and to force Jeffra to fight Wright for the New York version of the world featherweight title. Max Waxman, Jeffra's manager, then acted quickly.

Waxman wanted no part of a Jeffra-Wright fight for the very good reason that it did not figure to be to Jeffra's advantage—the way Wright can punch. So he hastily signed Jeffra to fight Archibald in Washington and thus was able to beg off from a battle with Wright a few hours before the decree was due from the New York boxing body.

Waxman's willingness to permit his man Jeffra to fight Archibald is understandable enough. Jeffra has already licked Archibald twice, although he was given the decision only once. And the impression is that Jeffra can lick Archibald seven times weekly. Another Archibald fight is merely an escape for Jeffra from the impending New York demand that he risk his title against Wright.

The Washington promoters are paying 55 per cent of the receipts to Archibald and Jeffra—37½ per cent to Jeffra and 17½ per cent to Archibald, and it was a clever deal that the managers of the fighters made. Promoter Joe Turner, had he known that Jeffra was being driven to take the Archibald fight, could have bought the show for as little as 40 per cent of the receipts.

But it's a better fight in Washington than anywhere else. Archibald has his supporters here despite his general unpopularity. And the decision in his favor against Jeffra the last time he fought was just horrible enough to create a demand for a return match. The fight wouldn't draw peanuts, popcorn or soap wrappers anywhere else, but in Washington it will do very well at the gate.

Benny Leonard will not referee the February 18 bout, which is an item in his favor. It was Leonard's vote that permitted Archibald to retain his title against Jeffra here in 1939 after Jeffra had hit the champion with everything except Leonard's astigmatism. Maj. Ernest Brown, chairman of the District Boxing Commission, is on record that a Washington referee will officiate at the match.

The Washington fans' version of the last Archibald-Jeffra fight here was substantiated a few months later in Baltimore when they met again and Jeffra beat the daylights out of Archibald to lift his title. Maybe, though, we are too harsh with Archibald. He never did pretend to be a stylish champion. He's merely a puncher who keeps punching, and for all of his crudeness as a boxer, never fails to put on a show.

Jeffra went into the featherweight ranks because the bantamweight decision was getting too tough for him. He beat Sixto Escobar three times and then lost his bantam title to Escobar in their fourth fight, when Jeffra boxed the last 14 rounds with a broken jaw. Jeffra's long layoff after the bout doomed him as a bantamweight. He couldn't make 118 pounds any longer.

But the featherweight division, lacking the class that it did, offered a new sphere of operations for Jeffra and he could give away weight and beat most of the top-ranking feathers. The only featherweight he didn't figure to beat he managed to duck, and that fellow was Pete Scalzo, Pete Reilly's little fighter.

The paradox is that while the Archibald-Jeffra fight here will be recognized as a world title fight by the New York, Maryland and California Commissions, it's just another fight as far as the District of Columbia and the N. B. A. is concerned. Their world featherweight champion is Petey Scalzo, a native New Yorker who is without honor in New York.

The suspicion is that in the featherweight class, at least, the N. B. A. has the most logical champion. When Archibald was wearing the N. B. A. crown, Scalzo knocked him stiff in two rounds. And Scalzo would be the favorite to beat Jeffra, Wright or any other featherweight in the land.

The featherweight title became confused as the direct result of the first Archibald-Jeffra fight here. At the time, Archibald, by beating one Leo Rodak, was being recognized as the N. B. A. champion, with his title at stake against Jeffra. The horrible decision rendered in Archibald's favor after that bout caused the N. B. A. to demand a return match, but Archibald wanted no more of Jeffra and refused to sign.

Whereupon the N. B. A. announced that the feather title had been declared vacated and, a bit later, designated Scalzo as its champion. A bit later the Maryland Boxing Commission, despite refusal of the N. B. A. to sanction the bout, sponsored a Jeffra-Archibald rematch. Jeffra won that fight and was recognized as champion by the Maryland and New York Commissions. Which is now where the matter stands, but we still think that Scalzo can lick 'em both.

A Modern (250 Lb.) Marco Polo:

Haight Goes South

Dear Boss:

There's a guy named Duncan Hines who wrote a book called "Adventures in Good Eating." I haven't the strength now, but when I get off this darn diet, I'm going to write a book called "Adventures in Not Eating." This is my eighteenth day on Devil's Island—I mean on the diet. Did you ever swear off something during Lent? I decided to go without candy. To me it was almost as bad as going without breathing. As I told you before, my Pop ran a grocery store and there always was a tub of hard candy left over from Christmas sales. I was an unwritten law among the Haight boys never to pass that tub of hard candy without grabbing a handful. It generally lasted until close to Easter and I can remember, during that Lent, how I used to put my hands over my eyes and run past that tub. But that was only half the battle. Almost every kid in the neighborhood got his weekly all-day sucker on Saturday. That was a trying day for me. How my mouth used to water, especially, in early afternoon, when most of the boys had licked their suckers down to the point where, with a certain amount of effort, they could get the whole thing in their mouths. That was nothing to compare with the cool of the evening when the man came around selling those apples dipped in candy.

HAIGHT

The only way I could keep myself right was to try to imagine that man was Satan and those candy-dipped apples were red-hot coals. Well, Boss, the next Lent I swore off pickles. Yes, this dieting business has sort of got me down, for instance, Capt. Bligh and his men, in "Mutiny on the Bounty," traveled 18 days in that open boat with nothing to eat but one sea gull. They had to do it, but I'm down here giving myself the bird for no other reason but the difference in price between a made-to-measure and a ready-made suit. I admire the courage and fortitude of those Captain Bligh guys, but they didn't have to go to a swell restaurant like Betty's, over on Biscayne Boulevard (advertisement—wire me for rates) every night for dinner. If I could only eat alone, if I could only take my coffee without cream, my spinach and my lamb chops and sneak away in some dark corner it wouldn't be so tough. But my No. 1 eating companion will have none of that. So I steel myself, try to curb my appetite or stare at the ceiling. Just as I have about gotten control of myself, one of Betty's waitresses walks up and puts a menu in my hands. I try not to look and I want to mumble my order—no cream in coffee, no potatoes, no white bread and chicken without the country style—but, somehow, I have to take a look at that menu. In fact, I'm so eager to see it that you would think it had "By Walter Haight" on the top of it. Boss, I really make a game effort to keep from reading that menu. But somehow, I can't

See HAIGHT, Page 21, Column 5.

YOUR MARK OF STYLE
YMS
Good Morning, Sir!
Have you given your wardrobe the critical eye lately? . . . If it needs a Suit, Tux, Topcoat or Overcoat, remember, you can save money in our January Clearance Sale!
Charge Accounts Invited
Young Men's Shop
WASHINGTON'S LARGEST EXCLUSIVE MEN'S STORE
1319 F STREET

Catholic University's Unbeaten Boxing Team of 1940 Ready to Start Tough Schedule

Len Bartone, 127 pounds; Capt. Gerry Strang, 165, and Heavyweight Jules Stanges, veteran Cardinal boxers, give the heavy bags a bit of heavy punishment in final workouts for Saturday night's opening match with the Lock Haven (Pa.) State Teachers

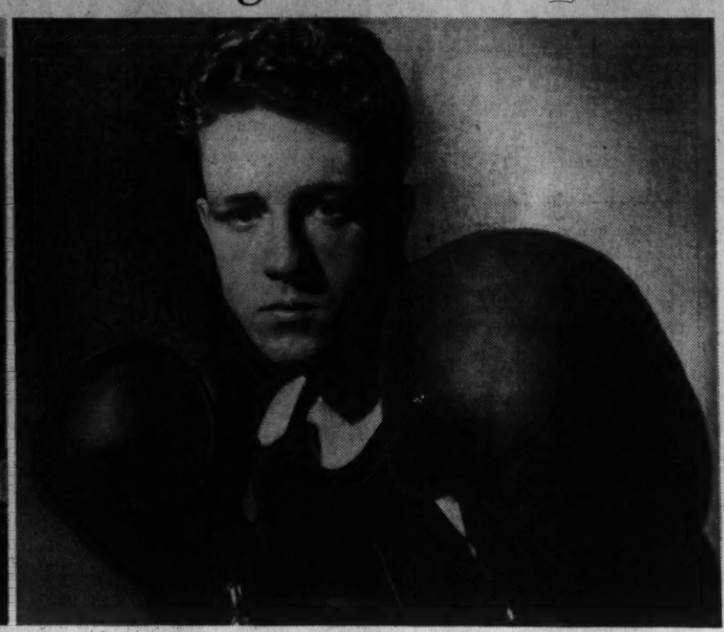

Peering out from behind these gloves is Leo Gaffney, 135-pound newcomer to the C. U. fighting squad. Leo's a 19-year-old sophomore from Fall River, Mass., and is the Redbird's unknown quantity this season. He'll have to carry the lightweight load in seven matches this winter

Post Staff Photos—Del Vecchio.

Coach Eddie LaFond (right) beckons a quintet of his fighters through the ropes into the ring in which they'll be fighting for alma mater. Left to right are Leon Wowak, 155-pounder who replaces Joe Bunsa; Huck Hughes, 145 pounds; Lightweight Gaffney, Featherweight Bartone, and Bantamweight Ted Mandris

Hard-Pressed Virginia Boxers Stop Va. Techmen, 5 to 3

Final Bout Gives Verdict To Cavaliers

Howkins Takes Heavyweight Match To Cinch Victory Before Packed Gym

Special Dispatch to The Post

Charlottesville, Va., Jan. 22.—Virginia's boing team, tutored by Al York, successor to Johnnie La Rowe, maintained its winning ways by defeating Virginia Polytechnic Institute here tonight, 5 to 3, before a packed house, despite the fact that the bouts were staged in mid-week.

The Cavaliers' might faced one of the strongest teams that has come out of Blacksburg in years, and were hard pressed to win. Victory was not made certain until the final match when Guerard Howkins, of Amherst, Mass., registered a victory over Scott Lawrence, in the heavyweight event. Honors were even in the first two rounds, but just before the gong sounded at the close of the third stanza, Howkins floored his opponent to cinch the match.

Virginia started the night's program by registering victories in the bantamweight and featherweight events. Joseph Block, undefeated in first varsity season last year, staged an easy victory over Charles Skinner, of Tech, substituting for Andy Glass, in the 120-pound match. Virginia's Clarence Callahan emerged victor after a stiff battle with co-Captain Wallace Alexson, of Tech, who boxed a draw with Melton Harris, of North Carolina, ten days ago.

The next three matches went to the Blacksburg lads. Robert Andrews, a Charlottesville boy, who scored a technical knockout over co-Captain Andy Gennett, of the Tarheels won from Donald Webster, while in the welterweight event. James Evans put up a classy fight to out-point Ashby Marshall, of the Cavaliers.

In the junior middleweight bout, Garrett Taylor won from Peter Berkey, of Virginia, who lost to Lewis, of Penn State, in his only vasity bout last season.

In the senior middleweight bout, Capt. Fenton Somerville, of Virginia, scored his second successive victory over Kent Belmore, substituting for Hamad Smile.

SUMMARIES

120 POUNDS—Block (Virginia) defeated Skinner (V. P. I.), technical knockout, 1:50, second round.

127 POUNDS—Callahan (Virginia) defeated Alexson (V. P. I.), decision.

135 POUNDS—Andrews (V. P. I.) defeated Webster (Virginia), technical knockout, 1:25, third round.

145 POUNDS—Evans (V. P. I.) defeated Marshall (Virginia) decision.

155 POUNDS—Taylor (V. P. I.) defeated Berkey (Virginia), decision.

165 POUNDS—Somerville (Virginia) defeated Belmore (V. P. I.), decision.

175 POUNDS—Rathburn (Virginia) defeated Van Anderson (V. P. I.), decision.

UNLIMITED—Howkins (Virginia) defeated Lawrence (V. P. I.), decision.

Referee—Brockman (Baltimore).

Conlan, Former Fighting Ball Player, Now Umpire

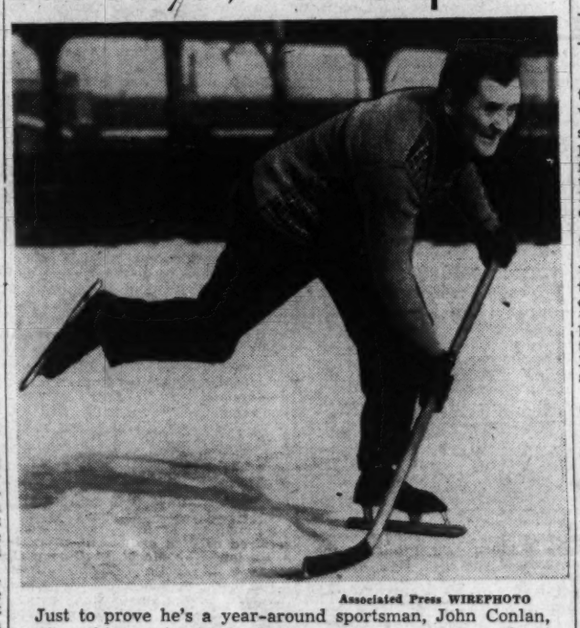

Associated Press WIREPHOTO

Just to prove he's a year-around sportsman, John Conlan, 38, rookie umpire in the National League, cuts a couple of capers on the ice in Chicago warming up for one of his favorite sports—ice hockey. His chance in the big leagues comes after two years in the New York-Penn League and three as an American Association arbiter

By the Associated Press

Chicago, Jan. 22.—John Bertrand Conlan, the National League's rookie umpire, always was known as a fighting ball player, but he never gave the "men in blue" much trouble.

Jocko, as the broad-shouldered Irishman is known, recalls that he was pretty frisky "when I first started in baseball but I soon learned that you could get along better by doing your fighting to win the game."

Conlan's first chance at big league umpiring comes after two years in the New York-Penn League and three in the American Association. He swapped his baseball suit for an umpire's life in 1936 after 12 years as a player.

He played with Wichita, Rochester, Newark, Toledo and Montreal for a decade before going to the Chicago White Sox in 1934 as center fielder. By this time he had long since learned what one could and could not say to an umpire, consequently was not thrown out of a single game in his two years with the Sox.

Jocko, now 38 years old, is an ice hockey and fight fan, but baseball is the only sport he has been deeply interested in.

"I've been devoted to baseball all my life and no other sport can touch it in my book," says Conlan.

He spends his winters as director of sports in Chicago playgrounds, keeping trim with a bit of ice skating. Conlan plans to leave for Florida around March 1 for preliminary conditioning.

Virginia First-Year Boxers Tie V. P. I., 4-4

By the Associated Press

Charlottesville, Va., Jan. 22.—University of Virginia freshmen boxers, aided by two forfeits, tied Virginia Tech freshmen 4-4 here this afternoon in a preliminary to the varsity bouts tonight.

Summaries:

120 pounds—Kenneth Stephens (Virginia) won, forfeit.

127 pounds—James McIver (Virginia) won, forfeit.

135 pounds—Willie Barnett (Virginia) defeated Harwood Winzfield, decision.

145 pounds—Charles Crumm (Virginia) decisioned Davis McClenny.

155 pounds—Jeff Waugh (Tech) defeated Mark Costello, third round technical knockout.

165 pounds—Douglas Diggs (Tech) defeated John Cambios, decision.

175 pounds—Rolfe Robertson (Tech) defeated George McNeal, second round technical knockouf.

Heavyweight—Miller Harding (Tech) decisioned Robert Fuller.

Brewers Win Over Jewels In Overtime

After trailing, 41-44, with but two minutes to go in overtime, the Washington Brewers opened their second half American Basketball League schedule last night by defeating the New York Jewels for the fourth time this season before 1,000 spectators at Riverside Stadium, 47-44.

It was the third consecutive victory for the Brewers.

It remained for Phil Rabin and Whitey Wilson to turn the tide for the Brewers. Rabin, with the seconds ticking away, made it 43-44 and Wilson then sneaked under the basket and deposited the field goal that sent the Brewers ahead to stay. Rabin again counted with a pot shot in the final two seconds.

Rabin and the Jewels' Moe Spahn set a terrific scoring pace, each counting seven times from the floor and four times from the foul line for 18 points apiece.

The lead was exchanged four times in the first period which terminated in favor of the visitors, 17-16. The teams battled point for point down the stretch and were tied at the end of regulation time, 30-30.

Nat Frankel and Moe Dubilier both were expelled on five fouls in overtime and left the Brewers without a substitute. Art Zahn and Howard Bollerman, both on the injured list, failed to put in appearances.

New York	G	FG	P	Brewers	G	FG	P
Schuckman, f	3	0	6	Wilson, f	3	2	8
Kryzer, f	0	0	0	Kramer, f	2	2	6
Kappen, f	3	2	8	Dubilier, f	2	0	4
Spahs, c	7	4	18	Frankel, f	2	1	5
Goldstein, g	4	0	8	Goldfadden, c	3	0	6
Ruheinstein, g	1	2	4	Rabin, g	7	4	18
K'bruncer, g	0	0	0	Posnack, g	0	0	0
Totals	18	8	44	Totals	19	9	47

Referee—M. Bezovitch. Umpire—Litwack.

Girls' Team Seeking

The Manassas A. C. Girls have a gym and desire games with teams in or around Washington. Write Maxine Ball, Manassas, Va.

C. U. Boxers Tapering Off For Opener

Boxing Coach Eddie LaFond will call a halt today to a six-weeks' training grind to give his Catholic University boxing team time to taper off in preparation for Saturday night's inaugural battle at Brookland gymnasium with the Lock Haven State Teachers College, of Lock Haven, Pa.

Catholic University topped the invading Pennsylvania ring team in the first meeting of the two schools last season by a 6-2 score. The opening bout on Saturday night's card is listed for 8:15.

New faces will appear in three divisions for Coach LaFond's ring team. Coming to the post first in the 135-pound class will be Leo Gaffney, a sophomore from Fall River, Mass. The clever boxing, hard-punching newcomer has attracted considerable attention from followers close to the school's ring sport and appears ready to embark on a great ring campaign.

Leon Wowak, a rough, tough Polish boy will make his debut in the 155-pound class made vacant by the graduation of Joe Bunsa. Bunsa was one of C. U.'s leading mittmen last season and whether Wowak can successfully replace him remains to be seen.

Another new face which has been the center of keen interest will be that of Leo Houck, jr., son of Penn State's famous boxing coach who will battle for the first time under the Red and Black colors in the 175-pound class. The youthful sophomore is short on boxing skill but has a wealth of stamina and ruggedness.

Luray High Splits

Special Dispatch to The Post

Luray, Va., Jan. 22.—Luray High School split a double-header basketball game with Front Royal here last night. Girls won over Front Royal by score of 28-23. Luray boys lost 30-10.

On the Line

With CONSIDINE

Honolulu, Jan. 22.—Monk Meyer is out here. The spidery little bare-sleeved Army football star is now a captain in the Infantry at nearby Schofield, America's biggest military base. He wears glasses all the time now. To his perpetual dismay, the Army regulations forbid officers playing any more football. But he has formed an officers' basketball team, and plays forward on it—glasses and all. He still has tons of sports energy to burn.

CONSIDINE

It was interesting to meet him, after seeing him in so many of his football games. All things considered, he was one of the great football figures of our time. He never had much of a line behind him, and never weighed as much as 145 pounds, but there wasn't anything too hard for him to do with a football. He was a 60-mjnute-a-game man—a hopelessly lightweight sub who didn't get a break until he was a junior, and who thereafter scored or was responsible for the scoring of virtually every point the Army grid teams made until his final game.

This place seemed to us to be a fitting reward for him . . . for it is peaceful, the work is pleasant, and it is flower-strewn springtime here for 12 months a year. But the young captain is restless. Apparently the final whistle of his football career left a lot of things unsaid, and deeds undone, inside him. "Listen, I'd give my left arm to coach at West Point," he told us, at a party given by Col. Ken Fielder, the Army's best golfer and best scout.

"Red Blaik ought to be a big improvement up at the Point," Meyer said. "We must have been pretty bad for the last year or two, judging from the newsreel shots. I'm glad Blaik got the coaching job when the time came for Wood to be assigned some place else. But, golly, how I would have loved it! Funny thing," he chuckled, "I was on the point of writing to the academy and asking for some kind of spot on the coaching staff. I even figured out what I'd say. I was going to say that it sounded presumptuous to be asking for it—a fellow my age—but that it was just as presumptuous on my part when I went ont for the Army team weighing about 130. I made that, all right."

Capt. Meyer's regiment team has won the football title out here for the past two years. That is no small feat, for the teams are many and the talent is all thumby. Gar Davidson tried coaching here, after a fine career as mentor at West Point, but couldn't come close. Monk has had two teams and two titles.

"I've tried about every system I ever heard of, or played," he told us. "Even the T-formation, though I couldn't get much dope on it in time, so I had the center passing the ball all the way back to the E-man cross-bar on the T, instead of handing it to the quarterback. But even then I could see that you must have better ball handlers than a bunch

See CONSIDINE, Page 21, Col. 3.

Tom Stidham May Coach At Marquette

By the Associated Press

Milwaukee, Jan. 22.—Reports circulated in Marquette University athletic circles today that school authorities had made Tom Stidham, of the University of Oklahoma, first choice as head football coach, but that a contract had not been signed.

John L. (Paddy) Driscoll resigned as Marquette coach at the end of last season.

University authorities would not comment on the reports beyond saying that "no contract has been signed with Stidham." The reports were that the only detail remaining was the signing of a contract.

The Marquette athletic board has conferred with several coaches during recent weeks.

Buck May Top Feller's Salary

Owner Briggs Hints Newsom's Salary Above $30,000

By the Associated Press

Cleveland, Jan. 22.—The Tigers and the Indians, who battled down 1940's pennant stretch amid showers of vegetables and baby bottles, went a-feuding again today.

When the smoke cleared away it was apparent that both Bob Feller and Buck Newsom are due to receive more than $30,000 apiece this year. It seemed that only a joint investigation by Commissioner Kenesaw Mountain Landis and Sherlock Holmes could prove to both Cleveland and Detroit fans which of the two pitching stars was the better paid.

Owner Walter O. Briggs, of the Tigers, said:

"Last year Buck Newsom received $30,000, which included his bonuses, and he has signed his 1941 contract."

President Alva Bradley, of the Indians, declared:

"Bob Feller still is the highest paid pitcher in baseball; he was the highest paid last year, too."

When Feller signed his 1941 contract here yesterday Indian officials said he was definitely the best paid hurler in major league history. Sports writers figured the contract must represent $30,000, against the $27,500 the strikeout champion was popularly supposed to have received last year.

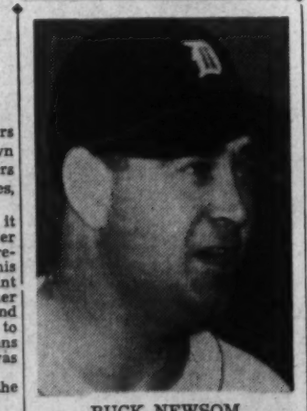

BUCK NEWSOM

That was round one. Round two came today when Owner Briggs broke a precedent to announce:

"Because of the many inquiries I have decided to relax on the rule we have had regarding the amounts of salaries and the signing of players. Last year Buck Newsom received $30,000, which included his bonuses, and he has signed his 1941 contract."

Tribe-Tiger Feud Continues in New Channel Now

Detroit baseball circles, considering Briggs' practice of rewarding his players for capturing the American League flag, assumed Newsom's 1941 contract must call for more than $30,000.

"So does Bob's," Bradley responded in Cleveland. "Feller still is the highest paid." Bradley said previously that Feller received a "substantial increase" this year.

Feller last year won 27 games. Newsom took 21 in the regular season and was a Tiger sparkplug in the World Series. Bob's annual income from indorsements and the like has been estimated to add $10,000 to his Indians' salary.

Incidentally, the baseball season—the one that counts in the averages—starts April 14.

A WHISKEY AS DISTINCTIVE AS YOUR *Signature*

No other whiskey is like Hiram Walker's Signet—like your signature it's the *one* of its kind. Try it. "Signal for Signet" in your next Manhattan, Old-Fashioned, or Highball. This superb whiskey will add a new delightfulness to your favorite drink. For Signet is aged five long years in charred casks that have been pre-mellowed by repeated prior use. It's aged in *aged* wood just as fine Scotch and Canadian whiskies and rare old brandies have been pre-mellowed.

One of the most expensive whiskies made in America. This whiskey is 5 years old. 100 proof.

Price $2.40 4/5 quart.

Aged in AGED wood

HIRAM WALKER'S *Signet*

THE FIRST BONDED WHISKEY OF ITS KIND

COPR. 1941, HIRAM WALKER & SONS INC., PEORIA, ILL.

Bryson's Clyde Tolson Wins at Hialeah in Blanket Finish

Five of 7 Horses Are Heads Apart

Unerring Is Second, Sundodger Third In Sprint Race; The Chief Is Fourth

By the Associated Press

Hialeah Park, Fla., Jan. 22.—E. K. Bryson's Clyde Tolson emerged victorious in the blanket finish of the Grade "A" Handicap that headed the card here today. Five of the seven starters in the 6½-furlong test reached the wire heads apart. Behind the victor, in the order named, came Woolford Farm's Unerring, Mrs. M. C. Breen's Sundodger, Maxwell Howard's The Chief and Henry Friedberg's Montsin. Royal Man and Carlisia, the other two starters, were beaten by open daylight.

The Chief, making his second appearance of the winter, again finished just out of the picture after being heavily backed, but he gave the impression that he is about ready to win, especially with a little more distance. The gelding is known to be the type that might beat any horse when he takes it into his head to do so.

Clyde Tolson, paying $11.40 for $2, made the smart time of 1:16 3-5. All in the field except Sundodger are eligible for the $50,000 Widener.

Carlisia showed the way to Clyde Tolson in the early stages, but he couldn't get clear and finally collapsed as the Bryson 4-year-old gained a narrow advantage around the bend. The forward-running mare Unerring went after the pacemaker. They staged a bitter battle all the way home. Sundodger, The Chief and Montsin joined in the drive to thrill the good-sized crowd.

The Grade "B" Handicap, like the Grade "A" event, was a tribute to Handicapper Charles McLennan's weight assignments. Volitant, the Saratoga Stable's unreliable gelding, carried top weight of 119 pounds to a head victory, while Mrs. Payne Whitney's Red Dock, the choice, and Joseph Pepp's No Sir finished in a dead heat for second money.

Hialeah Entries, Marvel Ratings

FIRST RACE—Nursery course; purse, $1,200; maidens; 2-year-old colts and geldings.

No.	Horse—Jockey.	Wt.	Odds	Rate
10	Notes (Roberts)	118	12-1	...
11	Chills (Gilbert)	118	10-1	...
12	White Bait (Young)	118	20-1	...
13	Millo (Wright)	118	20-1	...
14	Scotch Broth (Litzb'ger)	118	20-1	...
15	Glastofield (Arcaro)	118	20-1	...
16	Dan's Choice (Anderson)	118	10-1	...
17	At Liberty (Meade)	118	6-1	...
18	Brenner Pass (Meade)	118	4-1	...
1	Robert Mc. (Lindberg)	118	20-1	...
2	Alchanc (Robertson)	118	15-1	...
3	Gay Youth (Kenney)	118	10-1	...
4	Riposte (Anderson)	118	6-1	...
5	Harkim (Hanford)	118	8-1	...
6	Sir War (Howell)	118	3-1	...
7	Islam's Islam (Seabo)	118	8-1	...
8	Michigan Sun (Dubois)	118	15-1	...
9	Sam Houston (Meade)	118	5-1	...

SECOND RACE—Seven furlongs (chute); purse, $1,200; claiming; 4-year-olds and upward; fillies and mares.

No.	Horse—Jockey.	Wt.	Odds	Rate
9	Pirata (F. A. Smith)	111	3-1	316
10	*Cantata (Haskell)	106	4-1	320
11	La Joya (Calvin)	111	5-1	326
12	*Marching Feet (Eads)	106	15-1	322
13	*Gold Mesh (Knisley)	115	1-1	324
14	Josie's Pal (Atkinson)	111	10-1	320
15	*Miss Frakes (McCreary)	102	14-1	314
16	*Bril'nt Stone (Meynell)	104	15-1	319
1	Day Is Done (Knott)	111	12-1	315
2	*Amnesty (Eads)	104	9-1	322
3	Dusky Girl (Moore)	111	2-1	326
4	*Com'cement (Meynell)	106	6-1	324
5	Morstep (Anderson)	113	7-1	324
6	Ambuscade (Howell)	107	16-1	322
7	Neddie Lass (Nash)	107	11-1	315
8	Moonfolly (Meade)	113	8-1	328

THIRD RACE—Six and a half furlongs; purse, $1,200; maidens; 3-year-olds.

No.	Horse—Jockey.	Wt.	Odds	Rate
9	In Question (Arcaro)	120	10-1	310
10	Brave Action (Harrell)	120	10-1	312
11	Fettacairn (Seabo)	120	3-1	320
12	Boston Man (Meade)	120	4-1	307
13	Zacorel (Meade)	120	10-1	323
14	*Wise Dean (Haskell)	110	6-1	308
15	Peep Show (Lindberg)	120	10-1	318
16	Joe Pete (Eye)	120	20-1	307
1	Hasty Million (Jacobs)	120	20-1	310
2	Equioval (Howell)	120	6-1	316
3	Darby Dita (Roberts)	115	20-1	309
4	Boredom (Mojena)	120	8-1	312
5	Galway (Stout)	120	12-1	307
6	Battle Star (Anderson)	120	8-1	310
7	Vested (Meade)	120	8-1	314
8	Coffeeman (Gilbert)	120	15-1	312

FOURTH RACE—Seven furlongs (chute); purse, $1,300; claiming; 4-year-olds and upward.

No.	Horse—Jockey.	Wt.	Odds	Rate
7	*Torch Gleam (Meade)	107	20-1	329
8	Drudgery (Meade)	120	5-2	334
9	*Star Chance (Eads)	109	12-1	330
10	Tonypandy (Huff)	116	15-1	322
11	Sky Argo (Young)	109	6-1	334
12	Charlotte Girl (Charlton)	111	10-1	335
13	*Domkin (Emery)	111	4-1	330
1	Al Au Feu (Grill)	114	20-1	329
2	*Woodvale Lass (McC'ry)	104	10-1	326
3	Espino Gold (Young)	114	10-1	327
4	*The Thrush (Haskell)	109	20-1	329
5	Marfeu (Maschek)	114	6-1	328
6	Throttle Wide (Nash)	111	5-1	325

FIFTH RACE—Seven furlongs (chute); purse, $1,400; the Riviera; 3-year-olds.

No.	Horse—Jockey.	Wt.	Odds	Rate
4	*Boom On (Eads)	102	12-1	324
5	Le Chat (Harrell)	110	4-1	325
6	Battle Colors (Howell)	110	8-5	329
7	Royal Master (Harrell)	110	10-1	308
1	*Silvestra (McCreary)	100	4-1	331
2	*Miss Beans (Meynell)	100	15-1	320
3	Version (Grill)	113	8-1	320

SIXTH RACE—Seven furlongs (chute); purse, $1,400; the Riviera (second division); 3-year-olds.

No.	Horse—Jockey.	Wt.	Odds	Rate
5	*Remote Control (Eads)	108	3-1	328
6	Air Brigade (Mojena)	119	6-1	322
7	Wishing (LeBlanc)	110	8-1	326
1	Ponty (Anderson)	113	5-1	322
2	*Cadmium (Borton)	111	8-1	330
3	Cis Marion (Harrell)	105	10-1	329
4	Bull Brier (Meade)	119	5-2	327

SEVENTH RACE—One and three-sixteenths miles; purse, $1,300; claiming; 4-year-olds and upward.

No.	Horse—Jockey.	Wt.	Odds	Rate
4	Blacant (May)	118	2-1	324
5	Sammie (Anderson)	120	5-1	328
6	*Surprise Box (Meynell)	109	10-1	326
1	*Felsun (Eads)	115	3-1	329
2	*Riccadonna (McCreary)	104	8-1	324
3	*Chance Ray (Haskell)	111	4-1	323

EIGHTH RACE—One and one-eighth miles; purse, $1,200; claiming; 4-year-olds and upward.

No.	Horse—Jockey.	Wt.	Odds	Rate
9	Bailiwick (Young)	122	6-1	318
10	*Buttermilk (Haskell)	104	20-1	317
11	*Wise Will (Meynell)	112	5-1	328
12	*No Ending (McCreary)	108	8-1	321
13	*Sure Swift (Bates)	112	20-1	321
14	Sir Reg (Arcaro)	122	5-1	322
15	Ranger 2d (Wright)	112	15-1	325
16	*Navarin (Eads)	109	5-2	326
1	Knoxville (Roberts)	114	15-1	317
2	*Red Rogue (Knisley)	117	6-1	322
3	*Bell Helen (Farrell)	102	20-1	323
4	*Honey Boat (Haskell)	115	8-1	313
5	In Memory (Emery)	112	15-1	323
6	*Polina (Kaufman)	105	15-1	311
7	Patsey Begone (Meade)	109	8-1	313
8	Combahee (Atkinson)	114	20-1	322

*Apprentice allowance claimed.

Hialeah Race Charts

WEDNESDAY, JANUARY 22, 1941.
(Florida Turf Bureau.)
WEATHER, CLEAR. TRACK, FAST.

FIRST RACE—Three furlongs (nursery course). Purse, $1,200; claiming. For 2-year-olds. Start good from gate. Won driving; place same. Went to post 2:01. Off 2:01¾. Winner, W. H. Berri's br. f. (2), by Flying Heels—Cassie. Trained by G. C. Winfrey. Value to winner, $850; second, $200; third, $100; fourth, $50. Time, 0:33⅘.

Horses	Jockeys	Wgt.	Post	Start	Stretch	Finish	Straight
FLYING WEST	(Meade)	110	10	5	2½	1^nk	†9.45
CURIOUS ROMAN	(Howell)	112	7	6	3^h	2½	8.00
TAUNT	(Stout)	109	2	2	4^1	3^1	†
IRISH IVY	(Anderson)	113	8	7	5^1	4^1	8.20
STARWEISTA	(Robertson)	118	1	3	1^1	5^h	2.30
KEEKEE	(Wright)	112	5	4	7½	6^nk	2.00
HARD CARRY	(Roberts)	109	6	9	8^1	7^h	55.45
POLLY PRIM	(Arcaro)	115	4	10	9^h	8½	15.00
DENNIS F.	(Seabo)	112	9	8	10	9½	25.15
STRAW FLOWER	(Eads)	105	3	1	6½	10	30.25

†E. K. Thomas-W. H. Berri entry.

Two-dollar mutuels paid—FLYING WEST (entry), $20.90, $10.00, $14.50; CURIOUS ROMAN, $10.50, $10.20; TAUNT (entry), $14.50.

FLYING WEST, away well, raced true on the outside and, responding to strong pressure, outlasted CURIOUS ROMAN in the final drive. CURIOUS ROMAN, well up from the start, made a game effort, but could not keep stride with the winner. TAUNT, close to the pace, held on tenaciously in the drive. IRISH IVY suffered from slight interference.

SECOND RACE—Seven furlongs (chute). Purse, $1,200; claiming. For 4-year-olds and upward. Start good from gate. Won driving; place same. Went to post 2:30. Off 2:31. Winner, Mrs. B. F. Whitaker's ch. g. (8), by High Cloud—Gay Omar. Trained by J. Hayes. Value to winner, $850; second, $200; third, $100; fourth, $50. Time, 1:24.

Horses	Jockeys	Wgt.	Post	St.	¼	½	¾	Str.	Fin.	Straight
HIGHOMAR	(Nash)	116	4	9	10^2	9^1	6^nk	4^4	1½	9.15
KLEIG LIGHT	(Meade)	112	7	3	1½	1^1½	1^1	1^1	2^1	10.25
TONY WEAVER	(Maschek)	114	5	4	3^1½	4^2	3^2	2^h	3^1	5.40
BONZAR	(Anderson)	117	10	1	4^2	2^nk	2^2	3^nk	4^2	2.40
QUAROMA	(Berg)	112	2	7	7^nk	8^2	9^2	5^h	5^2	14.30
MAHDI	(Pascuma)	119	6	5	5^1½	6^nk	8^1½	6½	6^h	8.85
ANOPHELES	(Yarberry)	116	11	2	2^h	3^1½	4½	7^1	7^1	5.30
SANCTITY	(Haskell)	108	8	11	11	11	11	10½	8^2	33.50
MASCARO	(Litzenberger)	114½	1	10	8^1½	5½	7½	9^1	9^1	17.35
SAVITAR	(Robart)	112	9	6	6^h	7^1	5^h	8^h	10^1	37.90
COPIN	(Briggs)	105	3	8	9^4	10^2	10½	11	11	22.95

Two-dollar mutuels paid—HIGHOBAR, $20.30, $10.30, $6.80; KLEIG LIGHT, $8.90, $5.80; TONY WEAVER, $4.90.

HIGHOMAR, slow to get going, began to better his position on the inside in the final 3 furlongs and outlasted KLEIG LIGHT in the final drive. KLEIG LIGHT displayed good speed, but bore out through the stretch which cost her the race. TONY WEAVER, on the inside early, came out entering the stretch and was troubled slightly by KLEIG LIGHT. BONZAR faltered under pressure.

Daily Double, FLYING WEST and HIGHOMAR, Paid $162.80

THIRD RACE—Seven furlongs (chute). Purse, $1,300. For 3-year-old fillies. The Normandy Isle. Start good from gate. Won easily; place driving. Went to post 3:00. Off 3:01. Winner, J. E. Widener's ch. f. (3), by Haste—Mademoiselle de Valois. Trained by D. E. Stewart. Value to winner, $950; second, $200; third, $100; fourth, $50. Time, 1:24.

Horses	Jockeys	Wgt.	Post	St.	¼	½	¾	Str.	Fin.	Straight
ROYAL ROBES	(Meade)	109	7	3	4^1½	4^2	2^2	1^1	1^2	3.40
MOJA	(Gilbert)	114	6	8	8	8	5^h	3^1½	2^1	3.65
PROUD ONE	(Eads)	112	4	5	3^1	2^1	1^1	2^2	3^2	†.75
WITHIN	(Prater)	115	5	6	7^2	5½	3^1	4^2	4^2	41.50
VOLOTIME	(LeBlanc)	109	8	1	5^h	7^1½	7^2	5^2	5^2	38.75
MELODY MEADOWS	(Harrell)	114	1	4	1^1	1½	4^1½	6^2	6^2	16.60
CLASSIC BEAUTY	(Hearsey)	106	2	2	2^h	3^h	6^h	7^2	7^1	110.75
BOSTON LISA	(McCreary)	100	3	7	6½	6^h	8	8	8	†

†Calumet Farm entry.

Two-dollar mutuels paid—ROYAL ROBES, $8.80, $4.40, $2.40; MOJA, $4.60, $2.30; PROUD ONE (entry), $2.20.

ROYAL ROBES followed the pace closely on the outside under restraint until well straightened into the stretch and drew out rapidly when called upon to win in hand. MOJA, slow to begin, closed gradually the last quarter mile under pressure and disposed of PROUD ONE. The latter took command rounding the turn, but stopped badly in the final furlong. WITHIN had no excuses.

FOURTH RACE—Six and one-half furlongs. Purse, $1,400. For 3-year-olds and upward. Grade C Handicap. Start good from gate. Won easily; place driving. Went to post 3:31. Off 3:33½. Winner, Mrs. H. G. Good's br. c. (4), by Equipoise—Drystone. Trained by J. A. Kramer. Value to winner, $1,000; second, $250; third, $100; fourth, $50. Time, 1:17⅕.

Horses	Jockeys	Wgt.	Post	St.	¼	½	Str.	Fin.	Straight
EQUISTONE	(Elam)	106	8	2	3^1½	3^1½	1^2	1^4	†4.20
PLAY HOUSE	(Meade)	111	6	6	5^h	4^1½	2^1½	2^1	2.35
CHERRY TRIPLE	(Seabo)	108	4	9	10^2	8^h	5^1	3^h	21.20
MAGIC STREAM	(McCreary)	106	7	5	7^2	7^2	4½	4^2	3.50
VISIGOTH	(Nash)	110	2	11	11	11	8^1½	5^2	11.05
BRIAR SHARP	(Lemmons)	108	10	7	6^1	5^2	6^1½	6^1	30.70
RED MANTILLA	(Borton)	101	11	1	2^1½	2^1½	3^1	7^h	†
BRIGHT TRACE	(Delucia)	108	1	8	9^h	10^2	10^2	8^1½	42.95
SHERRON ANN	(Vedder)	110	9	3	4^h	6½	7^1	9^1½	7.35
COURT COUNSEL	(Maschek)	110	3	10	8^2	9^1	11	10^2	25.80
MAROGAY	(Hanford)	113	5	4	1^h	1^h	9½	11	20.25

†Mrs. H. G. Good entry.

Two-dollar mutuels paid—EQUISTONE (entry), $10.40, $4.80, $4.00; PLAY HOUSE, $3.70, $3.70; CHERRY TRIPLE, $6.80.

EQUISTONE, nicely placed back of the leaders until straightened into the stretch, assumed command at his leisure and won with speed to spare. PLAY HOUSE worked his way up steadily, but was no match for the winner. CHERRY TRIPLE stole through on the inside entering the stretch and outstayed MAGIC STREAM. The latter was crowded back leaving the backstretch and went very wide the reainder of the trip. MAROGAY bled.

FIFTH RACE—Six and one-half furlongs. Purse, $1,600. For 3-year-olds and upward. Grade A Handicap. Start good from gate. Won driving; place same. Went to post 4:00. Off 4:01. Winner, E. K. Bryson's br. g. (4), by Carlaris—Edina. Trained by J. Serio, jr. Value to winner, $1,150; second, $250; third, $125; fourth, $75. Time, 1:16⅗.

Horses	Jockeys	Wgt.	Post	St.	¼	½	Str.	Fin.	Straight
CLYDE TOLSON	(Anderson)	115	3	2	2^h	2^1	1½	1^h	4.70
UNERRING	(Vedder)	111	2	1	3^1	3^2	2^1	2^h	3.30
SUNDODGER	(Young)	110	1	5	4^1½	4½	4^1	3^h	10.65
THE CHIEF	(Stout)	116	5	6	5^1½	6^2	5½	4^h	2.35
MONTSIN	(Arcaro)	113	6	7	7	5½	3½	5^1½	5.10
ROYAL MAN	(Seabo)	120	7	4	6½	7	6^2	6^1h	10.05
CARLISIA	(Meade)	109	4	3	1^1	1^h	7	7	14.95

Two-dollar mutuels paid—CLYDE TOLSON, $11.40, $5.70, $4.60; UNERRING, $4.40, $3.50; SUNDODGER, $6.80.

CLYDE TOLSON, a keen factor from the start, shook off CARLISIA entering the stretch and stood a terrific drive in the final furlong to outlast his opposition. UNERRING, never far from the leaders, swung to the outside of the winner in the last quarter mile and made a game bid, but could not get up. SUNDODGER, slipping through along the rail, finished with good courage under punishment. THE CHIEF, compelled to swing wide turning into the stretch, was going fastest of all at the finish.

SIXTH RACE—Six and one-half furlongs. Purse, $1,500. For 3-year-olds and upward. Grade B Handicap. Start good from gate. Won driving; place same. Went to post 4:30. Off 4:31½. Winner, Saratoga Stable's b. g. (5), by Display—Flighty Anna. Trained by A. J. Goldsborough. Value to winner, $1,100; second, $175; third, $175; fourth, $50. Time, 1:17⅗.

Horses	Jockeys	Wgt.	Post	St.	¼	½	Str.	Fin.	Straight
VOLITANT	(Roberts)	119	1	5	4^h	2^h	1^1	1no	11.65
†RED DOCK	(Arcaro)	114	5	4	3^1½	5^1	4^1	2^2	1.70
†NO SIR	(DeCamillis)	114	8	8	8	7½	3½	2^2	5.75
TOWN BOY	(Nash)	108	7	3	3^h	4^1	2^h	4^2	3.00
FLYING LILL	(Harrell)	109	4	2	1^h	1^nk	5½	5no	10.65
VICTORY MORN	(J. Renick)	104	3	6	6^h	6½	6^1	6^1½	45.00
ALHALON	(Eads)	108	2	7	7^h	8	7½	7^2	12.20
TIME O' WAR	(Meade)	109	6	1	2^2	3^h	8	8	10.55

†Dead heat for place.

Two-dollar mutuels paid—VOLITANT, $25.30, $7.70, $5.20; RED DOCK (dead heat), $2.90, $3.20; NO SIR (dead heat), $3.20, $3.60.

VOLITANT, going in his best form, stole through on the inside turning into the stretch and continued with determination when the real issue came to outlast his opponents. RED DOCK, vigorously ridden, came to the inside after straightening out into the stretch and dead-heated NO SIR for the place. NO SIR, outrun early, swung around the field coming into the stretch, but continued to bear in and DeCamillis could not do him full justice. TOWN BOY faltered in the drive.

SEVENTH RACE—One and one-half miles (turf course). Purse, $1,200; claiming. For 4-year-olds and upward. Start good from gate. Won easily; place driving. Went to post 5:00. Off 5:02. Winner, J. E. Church's b. c. (4), by Swift and Sure—Shy. Trained by L. J. Keating. Value to winner, $850; second, $200; third, $100; fourth, $50. Time, 2:30⅘.

Horses	Jockeys	Wgt.	Post	St.	¼	½	¾	Str.	Fin.	Straight
SIR ELMER	(Eads)	103	5	4	4^4	4^h	3^1½	1^1	1^4	3.45
YANTIS	(Kaufman)	107	4	5	5^12	3^h	2½	3^1½	2^h	5.65
LANDLUBBER	(Huff)	114	2	2	1^h	1^1	1^h	2^h	3^2	12.15
WHITE HOT	(Meade)	116	1	1	2^h	5^10	5^10	4^1½	4^2	3.80
SURE TOUCH	(Sisto)	107	7	3	3^2	2^1	4^1	5^2	5^2	31.90
KIEVEX	(Calvin)	112	3	6	6	6	6	6	6	8.50
STRIDENT	(Arcaro)	116	6	†						2.10

†Refused.

Two-dollar mutuels paid—SIR ELMER, $8.90, $4.60, $3.60; YANTIS, $5.60, $4.20; LANDLUBBER, $5.70.

SIR ELMER, under restraint until entering the stretch, drew out when called upon to win in hand. YANTIS, prominent all the way, finished gamely to outstay LANDLUBBER. The latter showed the most speed, but faltered in the stretch. WHITE HOT could not get up. STRIDENT broke, but pulled himself up.

EIGHTH RACE—One and three-sixteenths miles. Purse, $1,200; claiming. For 4-year-olds and upward. Start good from gate. Won easily; place driving. Went to post 5:31. Off 5:32½. Winner, Coldstream Stable's ch. g. (4), by Pot Au Feu—Joy Bird. Trained by J. Howard. Value to winner, $850; second, $200; third, $100; fourth, $50. Time, 1:58⅗.

Horses	Jockeys	Wgt.	Post	St.	¼	½	¾	Str.	Fin.	Straight
GOURMET	(Carroll)	96	6	7	7^2	5^2	3^1½	1^1	1^2	3.15
HALLIE	(Kaufman)	104	7	8	8^1	8^2	6½	2½	2^1¼	6.35
ERIN'S SUN	(Briggs)	110	2	11	9^nk	10^1½	9½	7½	3½	8.75
DOUG BRASHEAR	(May)	112	4	6	5^1½	6^1	4½	3^nk	4^1½	12.70
KURDISTAN	(Farrell)	107	10	10	10^2	9^1½	7^1	6^nk	5^nk	16.50
BLIND BLARNEY	(Litzenberger)	114½	3	2	6^1½	7½	5½	5½	6¼	8.50
SIAM	(Anderson)	113	12	5	4^1	4^nk	2^1	4^h	7^1	7.05
HIDE	(McCreary)	99	8	9	11^2	12	11½	9^1	8^2	23.25
NARISE	(J. Renick)	104	9	12	12	11^2	10^2	11^2	9^2	37.30
VOILEE II	(Atkinson)	107	5	3	3^2	1½	1^nk	8^2	10^2	5.30
SHIRLEY R.	(Roberts)	105	1	1	1^h	2^1½	8^2	10^2	11^2	36.80
DENOTE	(Harrell)	102	11	4	2^1½	3^h	12	12	12	34.10

Two-dollar mutuels paid—GOURMET, $8.30, $5.20, $3.60; HALLIE, $6.30, $4.40; ERIN'S SUN, $4.80.

GOURMET, not hurried in early stages, improved position between horses when shaken up approaching half pole, forged to front entering stretch and won with some speed in reserve. HALLIE responded willingly when placed to drive and came gamely in closing test, but was no match for winner. ERIN'S SUN could not keep up early and closed willingly. DOUG BRASHEAR moved up menacingly and weakened in closing stages.

Les Conklin's Race Selections

HIALEAH

1—Sir War, Riposte, Dan's Choice.
2—Gold Mesh, Moonfolly, Morstep.
3—Zacorel, Peep Show, Fettacairn.
4—Star Chance, Domkin, Sky Argo.
5—Battle Colors, Le Chat, Silvestra.
6—Bull Brier, Cadmium, Cis Marion.
7—Blacant, Felsun, Riccadonna.
8—Navarin, Sir Reg, Wise Will.
Best—Battle Colors.

SANTA ANITA

1—Miss Boxthorn, Liberty Bar, Wise Witch.
2—Mosca, Ebony Eyes, With Us.
3—Tidy Whisk, Bubble Lil, Chance Cut.
4—Merry Marine, Papenie, Home Burning.
5—Good Turn, Cute Trick, Blensign.
6—Staretor, Fairymant, Armistice.
7—Vain Bo, Chatted, Strength.
8—Gridine, Galpen, Leven Miss.
9—Indiantown, Old Whitey, Mister Major.
Best—Staretor.

Bill Bennings At The Post

Selections at Hialeah Park.

Dear Al:

The Circle M Ranch's Get Off has been assigned top weight of 128 pounds by Racing Secretary Charles J. McLennan in Saturday's renewal of the $5,000 added Miami Beach Handicap. Thirty-four horses were nominated for the mile and one-sixteenth stake, which will be run over the popular turf course. John Hay Whitney's Heather Broom rates next in the estimation of the handicapper, and his impost will be 123 pounds. Others held in high regard are P. B. Codd's Gino Rex with 120; Woolford Farm's Joe Schenck, 117; Mrs. T. Christopher's Doubt Not, 116; H. Friedberg's Montsin, 116, and Le Mar Stock Farm's Many Stings, Lexbrook Stable's Potranco and River Divide Farm's High Fidelity, 115. Many Stings finished second to Sandy Boot last season. The race proved an excellent conditioner, for Many Stings went on to win the $10,000 added McLennan Memorial and the $50,000 added Widener. Sixteen of the Miami Beach nominees remain eligible for the Widener on closing day. Although the Miami Beach was first run in 1929, it was held on the main course prior to 1939. In that year, the Maemere Farm's Maeriel scooted home a winner in 1:46 1-5 over the grass. In 1940, J. B. Partridge's Sandy Boot scored in 1:48 1-5. Only the rich can afford it but I don't believe I'd do it regularly if I had the dough. Now that racing has gotten under way at Havana, many are flying over there on Saturday night to attend the racing on Sunday and then returning in time for Moday's card at Hialeah. I'm going to try to make a trip as soon as I get my hands on some daily double money. BILL.

First race—Sir War has a race under his belt and may be ready to take the chief end of a purse in one of these baby races. Seems assured an outside post position if he goes into action and should escape trouble. **Chills** hasn't run up to trials but could be prominent. **Brenner Pass** for the show end.

Second race—Gold Mesh, a recent winner at this oval, gets top weight but is fit enough to take care of this kind. **Cantata** has speed and is a threat. **Morstep** is suited by seven furlongs and is likely to be close.

Third race—Fettacairn appears ready to graduate from the maiden ranks in this field. Needs only the right handling. **Vested**, a doubtful starter, showed speed last out after being away poorly. **Boston Man** should get into the cash circle.

Fourth race—Sky Argo is tossed into this with 109 pounds and has foot enough to get to the top. May hang up a surprise win over high weighted rivals. **Drudgery** left nothing to be desired last out. **Marfeu** for the show.

Fifth race—Le Chat probably needed that last as a sharpener. Set the pace before getting weary at the end. **Battle Colors** has been going good and looms as the one to beat. **Silvestra** gets in with a feather.

Sixth race—Remote Control is sharp as the proverbial tack at this writing and promises to do a lot of hustling. I'm going to take my chances. **Bull Brier** and **Ponty** seem to have something on the other members of this field.

Seventh race—Sammie failed miserably on an off track. Fast going is what he needs and if he gets in I'm going to him. **Felsun** and **Chance Ray** are good now and deserve consideration.

Eighth race—No Ending made his move too soon last out. Should like the turf course and will be right there. **Sir Reg** and **Navarin** probably will hold the others safe.

Best bet—Fettacairn.

D. C. Recreation Basketball League

Naiman Pho.	G	FG	P	Calvary Meth.	G	FG	P
Kemper,f	1	0	2	Cheston,f	0	0	0
Kelley,f	0	2	2	Hawksworth,f	4	2	10
M.Smith,f	0	0	0	Sebelius,f	1	0	2
F.Smith,f	0	0	0	Haycock,f	1	0	2
Jones,c	4	2	10	Corbin,c	0	2	2
Hurley,g	5	1	11	Roller,g	1	1	3
Quidley,g	0	0	0	Lovell,g	0	0	0
Mandes,g	2	0	4	Sazior,g	2	0	4
Totals	12	5	29	Totals	9	5	23

Score at half—Naiman Photos, 19 to 7.

6th Presby.	G	FG	P	Ret. Clerks	G	FG	P
C.Hunter,f	3	0	6	Linden,f	3	0	6
McCullum,f	3	0	6	Weathers,f	1	0	2
Boddiger,c	5	3	13	Fisher,c	0	0	0
Roseblau,g	2	4	8	Durst,g	1	1	3
Bowling,g	0	1	1	Atkinson,g	4	3	11
Coleman,g	3	0	6	McCullough,g	2	0	4
Totals	16	8	40	Totals	11	4	26

Referee—Keppel.

Royal Type	G	FG	P	Scotts Club	G	FG	P
Moran,f	5	0	10	Tilesten,f	3	1	7
Slack,f	3	0	6	Dubre,f	1	0	2
McDiarmid,f	3	0	6	Lehtonen,c	1	0	2
Sacrey,c	2	0	4	McDevitt,g	0	2	2
Treadway,g	0	0	0	Brown,g	2	0	4
Sweeney,g	1	0	2				
Totals	14	3	31	Totals	7	3	17

Referee—O. Mitchell.

O. A. S. I.	G	FG	P	Sh. & Luchs	G	FG	P
Cochran,f	6	2	14	Birch,f	3	2	8
Archibald,f	1	0	2	Murphy,f	1	0	2
Rapp,f	0	3	3	Ryan,c	7	1	15
Palmstron,c	1	1	3	Pfau,g	1	0	2
Bruzee,c	1	1	3	Shore,g	1	0	2
Meisenekier,c	1	0	2				
Weiss,g	3	1	7				
Stafford,g	3	2	8				
Renard,g	4	0	8				
Totals	20	10	50	Totals	13	3	29

Referee—O. Mitchell.

Immigration	G	FG	P	Wallace Me.	G	FG	P
McMannus,f	0	1	1	Crabbel,f	1	1	3
Rogue,f	2	0	4	Shore,f	0	0	0
Shriener,f	1	0	2	L'oureaux,c	1	1	3
Ostraw,c	2	1	5	Merchon,g	2	3	7
Schwartz,g	1	0	2	Burkent,g	1	0	2
Murst,g	0	2	2				
Morris,g	0	0	0				
Roheran,g	2	0	4				
Totals	8	4	20	Totals	5	5	15

Referee—Keppel.

Postoffice	G	FG	P	Weather Bu.	G	FG	P
Brooks,f	0	2	2	Amkraut,f	2	0	4
Conway,f	1	1	3	Ossias,f	2	0	4
Lyons,f	1	0	2	Hamberg,f	1	0	2
Chudy,c	1	0	2	Walker,c	1	0	2
Sargent,c	0	1	1	Schwartz,g	1	0	2
Dix,g	0	0	0	Silver,g	2	0	4
Jernagi,g	1	0	2				
Totals	4	4	12	Totals	9	0	18

Referee—O. Mitchell.

GIRLS GAME

F. B. I.	G	FG	P	Agriculture	G	FG	P
Whinrey,f	3	1	7	Reid,f	2	0	4
Harrison,f	3	1	7	Mills,f	2	0	4
McGrath,f	0	1	1	Hubel,f	0	0	0
J.Lurz,g	0	0	0	Kindsbatter,f	2	1	5
H.Lurz,g	0	0	0	Collins,f	1	1	3
Ward,g	0	0	0	Bridges,g	0	0	0
				Pawl,g	0	0	0
				Curtin,g	0	0	0
				Forbes,g	0	0	0
Totals	6	3	15	Totals	7	2	16

Referee—J. Castell.

Post's Consensus at Hialeah Park

(Compiled from the selections of the Nation's leading handicappers)

Late Consensus (Revised)

First race	Second race	Third race	Fourth race	Fifth race	Sixth race	Seventh race	Eighth race
Sir War (24)	G. Mesh (24)	F'tacairn (23)	Drudgery (22)	Bat. Colors (24)	B. Brier (21)	Blacant (24)	Navarin (23)
At Liberty (12)	C'cement (10)	P. Snow (9)	S. Chance (11)	Silvestra (14)	Cadmium (16)	Ch. Ray (18)	Bailiwick (13)
Bren. Pass (5)	Pirata (7)	W. Dean (8)	Tonypandy (8)	Le Chat (9)	R. Control (13)	Felsun (8)	Wise Will (7)

Bennings (Washington Post)

Sir War	Gold Mesh	Fettacairn	Sky Argo	Le Chat	R. Control	Sammie	No Ending
Chills	Cantata	Vested	Drudgery	Bat. Colors	Bull Briar	Felsun	Sir Reg
Bren. Pass	Morstep	Boston Man	Marfeu	Silvestra	Ponty	Chance Ray	Navarin

Best bet—Fettacairn.

Louisville Times (AP.)

Sir War	March. Feet	Wise Dean	Drudgery	Bat. Colors	Cadmium	Felsun	Navarin
Chills	Cantata	H. Million	Star Chance	Version	A. Brigade	Chance Ray	Bailiwick
At Liberty	Day Is Done	Equioval	Throt. Wide	Le Chat	Ponty	Sammie	Sir Reg

Best bet—Battle Colors.

Screen Star Preston Foster Meets Polly Pagan

Post Staff Photo

Capt. Paul D. Harkins (left), of Fort Myer, introduces Polly Pagan to Hollywood Film Star Preston Foster. The movie actor probably will ride Polly tomorrow night in the President's Birthday horse show at Fort Myer

Seabiscuit To Be Honored At Santa Anita

By the Associated Press

Los Angeles, Jan. 29.—Seabiscuit will come back to the scene of his greatest triumph, Santa Anita Park, but not to race again.

Charles S. Howard, owner of the famed thoroughbred, said today a life-size statue in bronze of Seabiscuit would be unveiled at Santa Anita at noon, February 6, and that the horse would be brought here from the Howard ranch in Northern California for the ceremony.

It will be a Seabiscuit day. The feature handicap of the card will be named in his honor and the retired champion will lead the parade to the post with his old jockey, Red Pollard, in the saddle.

Sculptor Tex Wheeler spent four months at the Howard ranch modeling the statue. It is being cast now.

When Seabiscuit was retired immediately after his triumph in the 1940 Santa Anita Handicap as the biggest money winner of the American turf, Howard said he would never appear in public again. He relented, however, because of pleas that Seabiscuit be brought back for the unveiling ceremony.

Oriental Park

Entries

FIRST RACE—Six furlongs; purse, $400; claiming; for 4-year-olds and upward.

9	*Grace Whisk	102	1	*Merab	102
10	Ethels Choice	107	2	*Ramoose	105
11	J. Edgar H.	110	3	*Lets Elope	105
12	Gert B.	107	4	Barraca	107
13	*Gen. K'n H.	112	5	Osa Atkins	107
14	*Rhoog	107	6	Michillinda	107
15	Medrano	112	7	My Buddy	107
16	Bob. Buxton	112	8	Wagold	110

SECOND RACE—Five and one-half furlongs; purse, $300; claiming; for 4-year-olds and upward.

6	Geo. W. R'ks	106	1	*Oh Ray	111
7	Flam. Torch	106	2	Aunt Carol	111
8	The Bouncer	116	3	Bravo Caruso	106
9	*Best Butter	105	4	*Kens Mom	103
10	*Mad S'ley S.	100	5	*Star Soldier	111

THIRD RACE—Five and one-half furlongs; purse, $300; claiming; for 4-year-olds and upward.

6	Walt. Morton	106	1	*Wee Call	106
7	*Miss Afa	96	2	Spotled Boy	116
8	Justa Jane	105	3	*Color Flag	111
9	Miss Waid	111	4	Otecbee	106
10	Miss Esmer'a	96	5	Trianon	111

FOURTH RACE—Six furlongs; purse, $400; claiming; for 3-year-olds and upward.

6	Rosarian	111	1	Bugle Bell	106
7	Bon Mot	114	2	Callao	112
8	*Cynical	104	3	*Pepper Box	101
9	Bullring	109	4	*Nine O Two	107
10	Knowing	109	5	Jimmy H.	111

FIFTH RACE—Six furlongs; purse, $500; claiming; for 4-year-olds and upward.

5	Jules Lazard	112	1	*Boy Plunger	107
6	Circus Knight	104	2	Stears	116
7	Combatant	112	3	Welsh Lad	112
8	Pont Neuf	112	4	*Royal C'tess	102
9	*Bay James	105			

SIXTH RACE—Six furlongs; purse, $500; claiming; for 4-year-olds and upward.

5	Al Carlyn	116	1	Leesburg	107
6	*Shuchor	107	2	Little Jack	110
7	*Suburbanite	111	3	Wise Shine	112
7	**Chiefs Boy	107	4	Earlsboro	110
9	Sanders	112			

SEVENTH RACE—One mile and 60 yards; purse, $400; claiming for 4-year-olds and upward

4	Gay Man	105	1	*Some Boy	108
5	Santan	116	2	Fam. Clayton	110
6	Union	108	3	Transfinn	108

EIGHTH RACE—One mile and 60 yards; purse, $400; claiming; for 4-year-olds and upward.

5	*Silent Gift	103	1	Saldona	108
6	*Pennlist	103	2	Chilly Bobie	108
7	Span. Charm	113	3	*Donna Gal	101
8	Sleepy Howard	113	4	*Lady Tichner	108

*Apprentice allowance claimed.

Results

FIRST—Five and one-half furlongs; Jessie O., 107 (J. Perez) 6-1 3-2 6-5; Lee S, 112 (F. Woodstock) 8-5 4-5; Flightaway, 107 (A. J. Fernandez) 6-5. Brilliant Nell, Flash Flash, Rolling Heels, Ladogan, Loya Son, Epitaph and Maestrung also ran.

SECOND—Six furlongs; purse, $300; claiming; for 4-year-olds and upward. Chateau LaGarde, 109 (R. Ruiz) 8-1 3-1 8-5; Arrow Song, 106 (F. Fernandez) 7-10 1-3; Winning Woman, 112 (B. Giocoechea) 1-4. Chilly Mac, Philtrix, Akehurst, Trianon, Army Surgeon and Fast Agent also ran.

THIRD—Six furlongs; purse, $300; claiming; for 4-year-olds and upward. Midnight Star, 117 (J. Alfonso) 5-2 1-1 1-2; Good Friday, 114 (F. Fernandez) 1-3 1-6; Color Bearer, 111 (R. Diaz) 2-1. Moonburn, The Daughin, Many Moons, Sea Lassie, Carnival Time, Purple Sweep and Principessa also ran. Time, 1:15⅘.

FOURTH—Six furlongs; purse, $400; claiming; for 3-year-olds. Black Beggar, 110 (C. B. Montgomery), 8-1 3-1 8-5; Wee Scot, 111 (W. E. Snyder) 2-5 1-5; Behave, 105 (E. M. Johnson) 6-5. Sybil T., Gold Jack, Deciding, Stimulus and Gay Money also ran. Time, 1:14⅘.

FIFTH—Six furlongs; purse, $500; claiming; for 4-year-olds and upward. Ronnie Bane, 106 (G. Olivera) 4-5 1-3 1-6; Sister Reigh, 108 (A. J. Fernandez) 8-1 4-1; Lord Dalton, 115 (F. Fernandez) 1-2. Courtners Pet, Buck Benny, Young Playtime, Abbots Lark, Gunwale, Maud Bane and Moody also ran. Time, 1:15⅘.

SIXTH—Six furlongs; purse, $600; claiming; for 4-year-olds and upward. Might Step, 106 (Luce) 8-1 3-1 8-5; Clecks, 111 (Morris) 1-1 1-2; Maebean, 113 (Monroe) 1-1. Imperial Jayna, Batter, Esthers Choice and Koracan also ran. Time, 1:13⅘.

SEVENTH—One mile and 60 yards; purse, $500; claiming; for 4-year-olds. Pistol Pete, 109 (M. Quintero) 2-1 7-10 1-4; Molest, 104 (S. Luce) 2-5 1-6; Ben Fly, 106 (C. B. Montgomery) 2-5. Blenheim Rose, Maleo Bird and Van Scout also ran. Time, 1:46⅘.

EIGHTH—Six furlongs; purse, $400; claiming; for 4-year-olds and upward. Bobbrax, 109 (G. J. Smith) 4-1 8-5 4-5; Mekong, 109 (E. M. Johnson) 7-10 1-3; Outsie B., 104 (James) 4-1. Pattie Donna, Westko, The Jurist, Queen Regnant, Marjorie L., Hildur Star and Elector also ran. Time, 1:15⅘.

Burns Tops Eastern Hockey Loop Scorers

Norman Burns, brilliant center of the Washington Eagles, gained a clean-cut lead in the Eastern Amateur Hockey League's individual scoring competition this week when he boosted his total to 57 points in games extending through last Sunday. Sammy Fasano, Atlantic City's siege gun, was second with 49.

Burns will be out to score his ninth consecutive game and the Eagles will be bidding for their eighth consecutive victory at Riverside Stadium tomorrow night when the always popular New York Rovers are entertained at 8:30 o'clock.

Not only is Burns leading in points scored but he also has the most goals, 42, against 26 scored by Fasano. He appears well on his way toward overhauling Ab Collings' all-time Eastern League mark of 101 points and a virtual cinch to beat Norm Calladine's record-breaking number of goals scored, 53. Collings turned in his performance while with the New York Rovers, and Calladine while with Baltimore last season.

Len Burrage, Washington's brainy defenseman, is tied for seventh place among the scoring leaders with 36 points and has the most assists, 31. He is being pressed for the latter lead by Hughie Bell, River Vale, who has 29.

Hal Dewey, Washington's veteran wingman who has been spending a leave of absence in Canada where he found it necessary to make a run over a railroad by which he is employed, is expected to rejoin the Eagles tomorrow night. Dewey remains within the select circle of scorers and one of the most valuable players on the Washington squad.

The Rovers have been bolstered by the acquisition of two players since appearing here last, namely: Wiff Lemieux, wingman, and Arthur Boosarma, a goalie.

EASTERN AMATEUR HOCKEY LEAGUE SCORING
(Includes Games of January 19)

High scorers.	Goals.	Assists.	Pts.
Burns (Washington)	42	15	57
Fasano (Atlantic City)	26	23	49
Pozzo (Atlantic City)	25	23	48
Dotten (New York)	20	23	43
C. Webster (Baltimore)	18	22	40
Bell (River Vale)	11	29	40
McGregor (River Vale)	12	27	39
Mattson (River Vale)	23	13	36
Dartnell (New York)	17	19	36
Burrage (Washington)	5	31	36
Nichols (River Vale)	19	15	34
Guibord (Boston)	18	16	34
A. Webster (Atlantic City)	16	16	32
McBride (Washington)	13	19	32
Dewey (Washington)	22	8	30
Tilson (New York)	14	16	30

High penalties.	Min.	Maj.	Misconduct.	Tot. Min.
Dick (Atlantic City)	38	3	1	101
Dill (Baltimore)	29	0	1	78
McTeer (Washington)	14	1	3	73
Yourkewicz (Boston)	30	2	0	70
Roach (Baltimore)	12	2	2	64

Santa Anita

Entries

FIRST RACE—Three furlongs; purse, $1,500; claiming; for 2-year-olds.

9	Copper Toe	114	1	Liberty Bar	114
10	Ball and Ch'n	114	2	Bar Cooper	117
11	Iron Plunger	117	3	Sky Victory	117
12	Pilatus	117	4	Vain Prince	117
13	Wise Watch	114	5	Abbots Melody	114
14	Valdina Zest	114	6	Miss B'thorn	114
15	Taradesay	117	7	Winsome Lady	114
16	Fillibeg	114	8	Sorry Now	114

SECOND RACE—Six furlongs; purse, $1,500; for maiden 3-year-olds.

6	†Sagalie Tyee	120	1	Half M'n Bay	116
7	Barsand	116	2	El Gorgorito	116
8	†Scots Pride	111	3	*Cielita Linda	106
9	*With Us	111	4	Black Doreid	116
10	Nosca	111	5	*Mac Finnell	111
11	Ebony Eyes	111			

†J. W. Marchbank entry.

THIRD RACE—Six furlongs; purse, $1,500; claiming; for 3-year-olds.

9	Redeem	112	1	Surges	107
10	Soberano	112	2	Bubble Lil	114
11	Petes Prince	116	3	Pacifica	111
12	*South. Jane	106	4	Mad Bachelor	119
13	*Corn Pone	114	5	Florencita	107
14	*Razz	105	6	Has It	108
15	Chance Cut	106	7	Tassie	103
16	Judicious	111	8	Tidy Whisk	111

FOUURTH RACE—Seven furlongs; purse, $1,500; claiming; for 4-year-olds and upward.

5	Iron Burner	109	1	*Home Burn's	108
6	Delmarie	106	2	Windshield	111
7	*Chalphone	106	3	Wisbech	115
8	Merry Marine	111	4	Papenie	117

FIFTH RACE—Six furlongs; purse, $2,500; handicap; for 3-year-olds.

3	Cute Trick	113	1	Painted Veil	104
4	Good Turn	118	2	Oh Oh	108
5	Blensign	106			

SIXTH RACE—One mile; purse, $1,500; allowances; for 3-year-olds.

5	Wild Oats	115	1	†Staretor	118
6	Armistice	115	2	†Copperman	115
7	Valdina Dude	111	3	Fairymant	111
8	Welcome Pass	111	4	Buckorn Crk	115

† H. S. Swift entry.

SEVENTH RACE—One and one-sixteenth miles; purse, $1,500; claiming; for 4-year-olds and upward

6	Count Atlas	106	1	Chatted	108
7	Brodea	113	2	Vain Bo	112
8	Jacsteal	108	3	Pernie	112
9	*Forsooth	107	4	*Sun Pharos	104
10	*Exploded	110	5	My Porter	111
11	Strength	111			

EIGHTH RACE—One and one-sixteenth miles; purse, $1,500; claiming; for 4-year-olds and upward.

9	Gridine	111	1	Palmera T.	106
10	Robber Bold	108	2	Torch Marcher	106
11	Millmate	111	3	*Our Bud	106
12	Cynic Queen	112	4	*Leven Miss	107
13	*First Choice	103	5	*Ebony Moon	104
14	*High Top	104	6	Mickeys Best	104
15	Lloyd Pan	111	7	Drift Along	106
16	Galpen	109	8	Giles County	111

NINTH RACE (Sub)—Seven furlongs; purse, $1,500 claiming; for 4-year-olds and upward.

9	Progress	108	1	High Vote	110
10	*Master Maj.	106	2	Theater King	120
11	Attabunny	105	3	Highstrike	114
12	*Batley	103	4	Old Whitey	110
13	Queen Toke	111	5	Tobacco Road	107
14	*Mis Tip	100	6	Cora S.	107
15	Santouri	110	7	Lapan	112
16	Aboyne	108	8	Indiantown	111

*Apprentice allowance claimed.

SANTA ANITA SELECTIONS (Sloppy)

1—Iron Plunger, Ball and Chain, Sky Victory.
2—Sagalie Tyee, El Gorgorito, Black Doreid.
3—Pete's Prince, Bubble Lil, Mad Bachelor.
4—Windshield, Papenie, Merry Marine.
5—Good Turn, Blensign, Cute Trick.
6—Staretor, Armistice, Buckhorn Creek.
7—Brodea, Strength, Pernie.
8—Cynic Queen, Gridine, Lloyd Pan.
9—Theater King, Indiantown, High Vote.
Best bet—Good Turn.
By the Louisville Times.

Results

FIRST—Three furlongs; purse, $1,500; maiden 2-year-olds; California bred. Radio Joe, 120 (Gray) 39.00 15.80 9.40; Phar Rong, 120 (Adams) 8.40 5.20; Cool Off, 117 (Westrope) 5.60. Ricilo, Lovers Lass, Beth Saida, Winsome Beau, Kinder Cute, Carmel Point, Preview Actor, Boxida and Nutria also ran. Time, 0:34 1-5.

SECOND—One and one-quarter miles; purse, $1,500; claiming; for 4-year-olds and upward. †Betico, 106 (Nicholson) 12.60 4.60 3.20; Chasar, 111 (Neves) 3.60 2.80; Helens Lad, 111 (Adams) 3.20. Sports Writer, Beldad, Voting Hour, Cross S. and †My Universe also ran. Time, 2:07. †Miss M. Bayly and C. J. Gamble entry.

THIRD—Six furlongs; purse, $1,500; claiming; for 4-year-olds and upward. Black Lucien, 116 (Haas) 4.40 3.00 2.40; Musical Jack, 115 (McCombs) 3.40 2.80; Scotch Bread, 111 (Corbett) 3.00. Jocks Ann, Nocrela, Miss Baker, Don O'Suna, Black Highbrow and Valdina Flash also ran. Time, 1:11 3-5.

FOURTH—Six furlongs; purse, $1,500; allowances; for 3-year-olds. Barrymore, 117 (James) 16.40 5.60 3.80; Iron Mike, 117 (Lonsden) 11.40 6.60; Red Jewel, 120 (Adams) 6.00. Valley Boy, Valdina Lancer, Count Chat, Golden Chance, Gallant Duke, Supreme Ideal and Ever Hopeful also ran. Time, 1:12 4-5.

FIFTH—Six furlongs; purse, $1,500; claiming; for 3-year-olds. Moot Question, 117 (L'rden) 5.80 4.00 3.60; Toddle Tee, 112 (Westrope) 5.00 3.20; Valdina Ross, 112 (Parise) 3.80. Dolly Baby, Patrol Flight and Tory Tom also ran. Time, 1:13.

SIXTH—One and one-sixteenth miles; purse, $2,500; allowances; for 4-year-olds and upward. Wise Father, 114 (Westrope) 3.80 2.40 2.20; Royal Crusader, 114 (Haas) 3.20 2.40; Son of War, 114 (Corbett) 2.80. Spanish Main and Spanish Duke also ran. Time, 1:46 2-5.

SEVENTH—Seven furlongs; purse, $1,500; claiming; for 3-year-olds. Valdina Knave, 107 (Jones) 18.60 7.60 5.80; Frat Bov, 107 (Madden) 15.20 9.40; Rita O'Suna, 106 (Balaski) 4.80. Stella Gold, Guiding Way, Rauaneppe, Miss Grief, Alio, Lady Corenna, Goodanwarm, Torch Lee and Jassion also ran. Time, 1:27 4-5.

EIGHTH—One mile; purse, $1,500; claiming; for 4-year-olds and upward. Maschance, 103 (Skelly) 19.80 10.60 5.40; Mark, 112 (James) 6.60 4.00; Sweet Nancy, 103 (Bassetti) 3.80. Burgoo Trail, Allergic, Oreneo, One Shen, Dare Bunny also ran. Time, 1:38 3-5.

Bill Ackerman Outdoors . . .

Most of us have all we can handle in catching marlin and sailfish with 9-thread or larger. Yet there are many anglers who fish for these jumpers with 6-thread.

ACKERMAN

Kip Farrington, jr., holds the record for Pacific sailfish with one weighing 98 pounds, which figures out to better than 16 pounds to the thread of line. He caught this fish in June of 1939 off Pedro Gonzales Island.

If you think that is good, the International Game Fish Association has just admitted a new 6-thread record for striped marlin, made by a Californian with a fish weighing 203½ pounds. Just a hair short of 34 Pounds to the thread.

Walker Cay is one of the Bahamas on the edge of Whale Cay Channel on the Little Bahama Bank, the northernmost of the West Indies. The fishing club built there several years ago was colesd last year, but is to be opened again within a few days by Lester Apgar, designed to be within reach of the average man, which augurs well, for it is one of the hottest spots in all the Bahamas for big blue marlin. Capt. Vic Lance, who marlin fishes out of Ocean City in the summer, prefers it to other closeby islands, probably because the intricate passes through the banks are virgin territory for all the big striking fishes.

It is 110 miles east of Palm Beach, and is served by a new plane (30 bucks round trip) carrying ten passengers. And make no mistake, that is the easiest and cheapest way over, for the going on fishing cruisers is sometimes tough beyond any doubt.

Many sportsmen are familiar with the annual muskrat skinning contest down Maryland's Eastern Shore. Well, this year it will be held at Cambridge on January 31 and February 1.

The Maryland Outdoor Life Federation will hold a regional meeting at the same time. Action will be continual and interesting. Particularly the comprehensive display—something along the lines the State game department had at the last outdoor show, but naturally to a lesser extent.

Frank Bentz is collecting and arranging a display of game fishes, as well as many other things applicable to the federation, while the Pioneer Pheasant Farms will have an exhibit of pheasants. We believe it will be interesting to anyone who likes the outdoors.

Joe Perna and Charlie Crockett are down Georgia way with their dogs and guns, looking the Bobwhite situation over. Joe and Charlie both raise birds for release at home, but it looks, from where we sit, as if they like the looks of the other fellows' back yard better than their own.

Stan Kostka Confirmed

Bismarck, N. D., Jan. 22 (AP).—The State Board of Higher Education today confirmed the appointment of Stan Kostka, former University of Minnesota football star, as football coach at North Dakota Agricultural College.

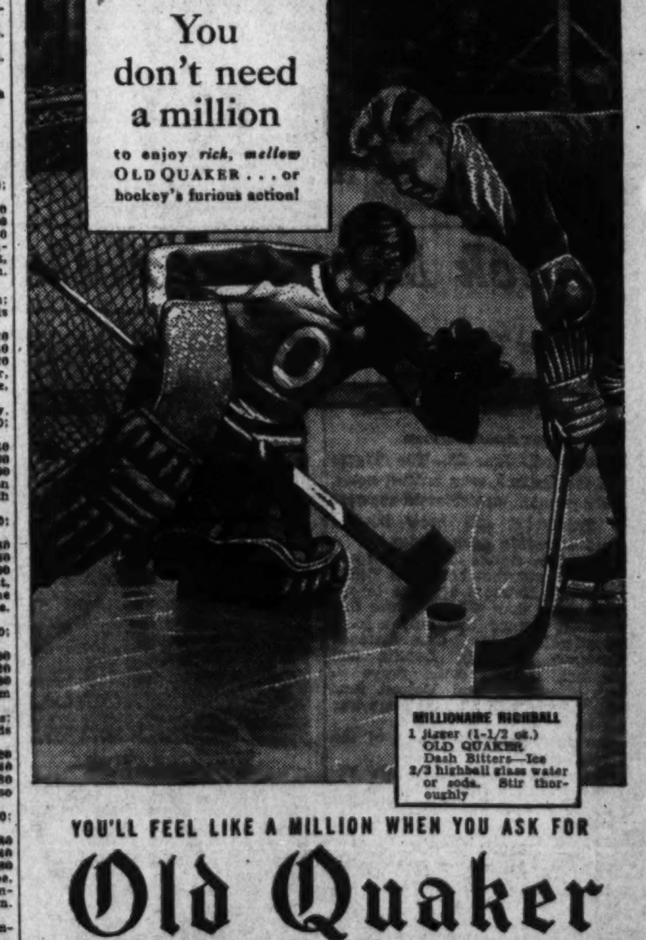

YOU'LL FEEL LIKE A MILLION WHEN YOU ASK FOR

Old Quaker

STRAIGHT RYE WHISKEY

ALSO AVAILABLE IN BOURBON—THIS WHISKEY IS 4 YEARS OLD—90 PROOF—THE OLD QUAKER CO., LAWRENCEBURG, IND.

Babe Ruth Mentioned as Possible Seattle Club Manager

Hartnett and Cuyler Also Considered

Sources Close to Management Say 'Big Name' Sought For Coast Post

By the Associated Press

Seattle, Jan. 22.—Names of such big time baseball luminaries as Babe Ruth, Gabby Hartnett and Hazen "Kiki" Cuyler bobbed up today in conjecture over the successor to Jack Lelivelt as manager of Seattle's Pacific Coast League team.

Lelivelt, 53, who skippered Seattle to second place in his first year at the helm and then won two successive championships, died of a heart attack Monday night, shortly after he had mailed out the contracts for his fourth season.

Members of the club's high command declined to comment regarding manager prospects, until after Vice President Roscoe (Torchy) Torrance returns from Lelivelt's funeral at Van Nuys, Calif.

From sources close to the management, however, it was learned that a "big name" manager would be sought. The names of Ruth, the famous "Sultan of Swat" who has been reported for several seasons as desirous of getting into the managerial end of a major league club; Hartnett, erstwhile Chicago Cub manager, and Cuyler, one-time major league star who now manages the Chattanooga team, were mentioned immediately as possibilities.

The Seattle managerial spot has been viewed generally as one of the most desirable in minor league baseball. Lelivelt's salary was reputed to be around $12,000 yearly and he was the boss man in running the club. Owner Emil Sick—like the owner of the New York Yankees in their heyday, a brewery magnate—gave Lelivelt a free hand.

Seattle has claimed the world's minor league attendance record during the three years of Lelivelt's reign and the Sick ownership. In that time approximately a million and a half fans paid their way into the club's new and spacious stadium.

Baltimore Friends Best St. Alban's

Baltimore, Jan. 22.—St. Alban's basketball team of Washington trailed throughout today and lost to Friends here, 26 to 14.

Roberts and Trapnell led the attack for the Baltimoreans, scoring 8 points apiece. Forward Bony, of St. Alban's, also tallied 8.

St. Alban's	G	FG	P	Friends	G	FG	P
Bondy, f	3	2	8	Vincenti, f	0	1	1
Cromelin, f	1	0	2	Wheelock, f	2	0	4
Crawford, f	0	0	0	Price, f	2	1	5
Sacks, f	0	0	0	Stockhudse, f	0	0	0
Terry, c	1	1	3	Roberts, c	4	0	8
Keyes, c	0	0	0	Hecht, g	0	0	0
Elliott, g	0	1	1	Trapnell, g	3	2	8
Fuller, g	0	0	0	Miller, g	0	0	0
Daniels, g	0	0	0	Tolson, g	0	0	0
Lawn, g	0	0	0				
Totals	5	4	14	Totals	11	4	26

Results in The Post's Chess Trophy Tourney

The results of second-round games played Tuesday evening at the Capital City Chess Club, Hotel Gordon, were as follows:

Fine Class

C. Willnich	½	B. Goldberg	½
L. Reynolds	*	F. Gleason	*
N. Weyl	1	A. J. Healey	0
R. R. Sills	1	W. Papadeas	0

Reshevsky Class

S. Hordes	0	C. A. Bolgiano	1
W. Mundelle	1	W. Nicholas	0
E. C. Lloyd	1	J. W. Baxter	2

Pillsbury "A" Class

L. Adler	0	A. D. Cook	1
D. Pullen	1	D. Kandel	0
G. Simi	0	E. W. Kunkle	0

Bye—L. Bleaker

***Adjourned**

From Round One

A. J. Healey	1	R. R. Sills	0

Don't Be Fooled—She's an Ice-Capet

This person is Mickey Wendell, folks, and if she looks a bit familiar it's probably because you knew her when she was an employe at Riverside Stadium. Although she's skated but two years, she's now a member of the Ice Capades, which opens January 28 at the new Uline's ice arena. Here's what Mickey can do besides play golf and ice skate: Pilot an airplane (40 hours), ride horseback, swim, play a mean set of tennis, and handle a basketball like a veteran

'Y' Swimmers Win Over Ambassador

Winning first places in seven out of eight events, the Y. M. C. A. senior swimming team last night defeated the Ambassador Club, 46-20, in the first dual meet at the "Y" pool.

The losers won only in the diving. "Y" stars were John Miller, who won the 50-yard freestyle and who participated in the winning relays.

The Ambassador's lone redeemer was J. Marshall, who won the fancy diving event from the low board. M. Schaffer, also of the Ambassador team was second.

Results are as follows:

50-YARD FREE STYLE—First, J. Miller (Y.); second, V. Bauer (Y.); third, J. Imaes (A.). Time, 0:25.1

100-YARD BREAST STROKE—First, G. Mustin (Y.); second, M. Schaffen (A.); third, J. Stathes (Y.). Time, 1:13.7.

220-YARD FREE STYLE—First, B. Becker (Y.); second, B. Dering (A.); third, D. Kane (Y.). Time, 2:41.8.

100-YARD BACKSTROKE—First, E. Boggs (Y.); second, W. Fletcher (A.); third, C. Stockheim (A.). Time, 1:08.8.

100-YARD FREE STYLE—First, V. Bauer (Y.); second, P. Neff (Y.); third, T. Clark (A.). Time, 1:01.6.

FANCY DIVING (low board)—First, J. Marshall (A.); second, M. Schaffer (A.); third, C. Kreps.

160-YARD MEDLEY RELAY—Won by Y. M. C. A. (Gilbert, Mustin, Miller). Time, 1:42.4.

213-YARD FREE STYLE RELAY—Won by Y. M. C. A. (Bauer, Mustin, Becker, Miller). Time, 2:00.

Final score: Y. M. C. A., 46; Ambassador Hotel, 20.

Babe Ruth Confined To Home With Cold

New York, Jan. 22 (U.P.).—A heavy cold has kept Babe Ruth confined to his home here, it was reported today.

Dr. Robert H. McConnell, his personal physician, said that the former Yankee slugger's condition was not serious.

Reiselt Wins 5th Straight Billiard Match

By the Associated Press

Chicago, Jan. 22.—Otto Reiselt, former titleholder from Philadelphia, became the first player to win five straight victories in the current battle for the world three-cushion billiard tournament championship when he defeated Len Kenney, of Chicago, today, 50 to 47, in a long-drawn 75-inning engagement.

Kenney, whose setback was his eighth in nine starts, threatened to spring an upset with a rally that tied the score at 45-45 in the seventy-first inning. However, Reiselt retaliated with a cluster of three, and, after two scoreless innings, put together his two points needed for victory.

The day's opening match went 80 innings, with Paul Lewin, of Chicago, upsetting Tiff Denton, of Kansas City, 50 to 45. It was Denton's second defeat in five starts.

In a third marathon, Irving Crane, of Livonia, N. Y., outscored Herb Peterson, of St. Louis, 50 to 41, in 68 frames. Peterson, seeking his first triumph in nine efforts, led until the thirty-second inning.

Art Rubin, of New York, notched his fourth victory against two defeats by turning back Joe Chamaco of Mexico City, 50 to 37 in 36 innings, which tied the tournament's best game mark. The match was close for 30 innings at which time Rubin held a scant 33 to 32 edge. Then the New Yorker put together runs of six and eight to step far ahead.

Brewers Meet Collegiate Five Tomorrow

The Washington Brewers will step out of their American Pro Basketball League bounds tomorrow night to meet the fast Recreation Collegiates at Banneker Center gymnasium.

Marking the first meeting of the American League five and the local colored quintet which has faced such opposition as the famed Renaissance and Virginia Union teams, the game will be a means of defraying expenses for other recreation centers throughout the city. Proceeds of the contest will be turned over to this purpose.

To match such stars as Phil Rabin and Ben Kramer, formerly of Long Island University, the colored Recreation five will offer Willie Wynne, the former Howard University star; Willie Watts, Herbert Jones, and James Parker.

A preliminary game will be staged at 7:30 p. m.

Shaffer Wins Over Price Duckpinners

The Southeast meet at Queen Pin found Shaffer Flower on top of the heap due to a three-game victory over A. B. Price with the help of George Turnburke's 149-390. The individual highs for the night, however, were rolled by Mac McDonald, Brinkley's, who had 152-411 to spark a two-game win over Rosson Motor despite George Simon's 365 set for the losers. The Shaffer lads had high set with a 1,777 pinfall. George Peratinos, City Baking, led his boys to an odd-game win over Bantam Press with a 374 set, although Earl Anderson had 365 for Bantam. The Redmen, with Ralph Reid's 374, were too much for the Quality Shop in the odd game, even though Harry Brown threw a 360 set at them. Ev Ballard, Chat's Liquor Store, had a 383 set with Walter Olson getting 365 for his string to help take his Boyles Restaurant team into third place with a two-game win over Chat's.

PENN ALLEYS

John Quinn, Wild Life Service, and Frank Gartside, National Capital Parks, sparked the Interior meet at Penn, the former with the top game of 156, while the latter finished the night with a 391 set. Both National Capital Parks and Wild Life Service had identical team games of 632, with the former lasting longer and garnering the set with 1,751, although losing the odd contest to the latter. Reclamation No. 1 took three from Survey with the aid of Charley Dey's 140-369 and are now within two contests of the leader.

NORTHEAST TEMPLE

The Temple Minor loop at Northeast Temple found that Danny Palmer, Kavokos Grill, was the top scorer with his 147 game and 375 set. The Hoffer's Market boys, however, were best as a team, getting pinfalls of 616 and 1,646 to show the way. Eastern Pharmacy took Jimmie's Restaurant to town in all three contests, mainly because of George Taturm's 352 set and Fats Reidy's 341 effort. McKee Pontiac kept up their winning way by whitewashing the Wolf Market lads.

BROOKLAND

The Warehouse boys of the Western Electric loop at Brookland Recreation were up and at 'em last night, and but for the 345 high set of Sisemore, Shop, Office, garnered all the glory. L. Fincham took the top count game with 134 which was one of the main reasons why the Warehouse won team highs with a 573 game and 1,593 set. Telephone Sets won all three from Handsets, while Subsets was treating the second-place Stock Maintenance lads in the same manner. Shop Office is out in front with 28-20 with Stock Maintenance next with 27-21.

ICE PALACE

There apparently was no other team but that of L. P. Steuart on the Ice Palace drives last night in the Washington Automotive meet, as all the highs went to the quintet. John H. White took the top count for game with 153 while teammates Dick Dixon and Al O'Donoghue divided set honors with 382 each. Inspired by these high counts, the team went on to tie the season high game with 614 and also rolled the top set of 1,730, which swept the loop-leading Arcade Pontiac boys aside in all three games and tightened the race.

Dan Topping Receives Physical Examination

Greenwich, Conn., Jan. 22 (AP).—Dan Topping, 29-year-old Greenwich millionaire sportsman and husband of Sonja Henie, today was among 17 draftees who took physical examinations here ordered by Army selective service officials.

Topping, owner of the Brooklyn Dodgers Professional Football Club, said later, "If they want me, they can have me."

Garvin's Grill Wins Over Manassas, 43-42

Garvin's Grill staved off a last period rally by the Manassas Fire Department basketball team to win their second straight one-point victory, 43 to 42, yesterday, at Manassas.

Garvin's	G	FG	P	Manassas	G	FG	P
Keene, f	7	0	14	Murphy, f	3	0	6
Bernardi, f	2	2	6	Prudham, f	1	0	2
Plum, c	4	2	10	Gillam, f	1	0	2
Kesiba, g	5	2	12	Rossell, c	0	0	0
Driver, g	1	0	2	B. Smith, g	4	1	9
Gorman, g	0	0	0	A. Smith, g	5	0	10
				Vetter, g	4	1	9
Totals	19	6	44	Leith, g	2	1	5
				Totals	20	3	43

Victor Obeck Named

Akron, Ohio, Jan. 22 (AP).—Appointment of Victor Obeck, playing coach in charge of the line with the Boston Bears, of the American Pro League, last season, as first assistant Akron U. football coach was announced today by Otis Douglas, recently named head coach.

Sports Figures Dine With Optimists At Mayflower

Sports figures who were and who are members of the Central, Georgetown and Eastern branches of the Boys' Club of Washington will be honor guests of the Downtown Optimist Club at their banquet January 28 in the Mayflower Hotel.

The optimists are celebrating their fifteenth anniversary in boys work.

The Eastern branch will be represented by Eddie Teague, James Brady and Neil Craig, present members of the Eastern High School basketball team. Moe Shulman, basketball star and former member of the Central branch which produced both Steve Mamakos and Georgie Abrams, along with the two fighters, will be present at the dinner.

Orioles Beat Boston After Late Rally

By the Associated Press

Baltimore, Jan. 22.—The Baltimore Orioles scored five goals in the final period tonight to hand the Boston Olympics a 7-to-3 defeat in an eastern amateur hockey game.

After fighting the Orioles on even terms in the first two periods and even taking a brief lead in the second, the Olympics faded badly and Baltimore scored almost at will in the final stanza.

Stubbs made Boston's last goal after the Orioles had made all five of their last-period scores.

River Vale Beats Gulls

Rivervale, N. J., Jan. 22 (AP).—The Rivervale Skeeters downed the Atlantic City Sea Gulls tonight, 5 to 2, in an Eastern Amateur Hockey League game.

Police were called in to restore order when fighting broke out between the opposing players shortly before the end of the game.

Atlantic City got off to an early 2 to 0 lead, but five straight markers by the Sweeters gave them the game.

2 Newcomers To Fight Here Monday Night

The prize fight industry in Washington, believe it or not, is definitely on the UP-grade, and just to prove it, Matchmaker Gabriel Menendez is importing a flock of new talent for his Monday night show.

The two strangers who'll start a winter influx of new talent streaming into the Capital are fighting products of Brooklyn—Yussell Goldstein, first and foremost, and Joe Boscarino, both 147-pounders.

All this was revealed yesterday at one of those get-togethers of members of the District Boxing Commission, local fight promoters and members of the press and radio.

Purpose of the meeting was to discuss the forthcoming Harry Jeffra-Joey Archibald 15-round featherweight title fight (New York-Maryland-California version) February 18 in Uline's new ice areana.

Members of the boxing commission, led by Chairman Claude W. Owen, expressed confidence that the Archibald-Jeffra return match will pack the new arena and congratulated Promoter Joe Turner and Menendez for bringing the fight game out of the doldrums in the past few months.

Both Maj. Ernest W. Brown and Thomas P. Morgan, jr., expressed firm belief that boxing is in for a boom in the District, and the latter put in an added plug for Turner by condemning "in and out" promoters who step into the fight picture one day and disappear the next.

Getting back to Yussell and his boy friend, Yussell will fight Wild Bill McDowell, Dallas, Tex., welterweight, in one of three eight-rounders on next Monday night's fight card at Turner's Fourteenth and W Streets arena.

Yussell, it seems, is a smart cookie who's undefeated around New York in two years and who had the good fortune to polish off one George Martin in a Madison Square Garden preliminary recently.

Boscarino has an eight-round date with Gene Buffalo, the Philadelphia Negro who two weeks ago defeated Manuel Villa in a fast welterweight fight.

Haight Goes South

HAIGHT, from Page 18.

stop where it says, "Full Course Dinner."

It's not so bad around the top with those fresh Florida fruit cups, those jumbo shrimp cocktails and those tomato juices. It's not so bad in the soup department, either, although I have to take a raincheck on cream of asparagus and consomme with rice. It's not so bad among those entrees or down in the vegetable sections or in the salad line-up. If I could only stop right there, Boss, everything would be all right. But down at the bottom of the page—ah, the dirty rascals—they have a list of damn desserts. Boss, I'll bet you can hear my teeth grinding as I write this. Yes, those bums have a list of desserts. They tie a rope around my neck, Boss every night. The list starts off innocently enough with pound cake, but from there on it's nothing but murder. It goes into raisin pie with whipped cream—cocoanut custard pie—deep dish apple pie a la mode (now ain't that a buzzard)—marshmallow layer cake a la mode—ice cream short cake with chocolate sauce—jello with whipped cream (sort of for a breather)—butterscotch pudding with whipped cream—Well, Boss, there's parfaits and sundaes—but right at the end of the list they sock me right in the mouth with the kitchen mop. I mean with that strawberry short cake. And what makes it worse, my No. 1 eating companion has to order strawberry short cake—what does she order?—Why that damn strawberry short cake—.

LULU.

(Note to Editor.—I am the chambermaid on the twelfth floor. This unfinished letter was found in Mr. Haight's room after they took him away in a straight jacket. I am taking the liberty of mailing it to you.)

Double Feature Wrestling Show Set at Turner's

ABE YOURIST

A double feature in which Mildred Burke, the recognized feminine wrestling champion, will be in the limelight, will be offered tonight at Turner's Arena.

Miss Burke, who hails from Columbus, Ohio, and hasn't been defeated in more than 470 matches, will face Gladys Gilliam, Oklahoma cowgirl, marking the eighth time the titleholder has wrestled in Washington.

The other topliner will be between Ernie Dusek, the scourge of the Plummers, the Coxes, the Newmans, etc., will tackle Milo Steinborn, the Memphis Strong Man. This is a rematch, Steinborn having lost last week in 34 minutes when Ernie used Steiny's bear hug as a means to bring about the Strong Man's own defeat.

It was Steinborn's first setback locally in 13 thrusts and the verdict was hooted and booed.

The Green Hornet, fugitive from a radio script, will return for the third straight week, meeting Abe Yourist, husky New Yorker, who declares he will unmask the mysterious masked man. The Hornet is a rare lick as a masked grappler, and Promoter Turner thinks he puts The Golden Terror and all the Masked Marvels in the proverbial shade.

Other bouts will involve Fred Grobmier, the scissors master, against Carlos Rodriguez, Spanish newcomer, and Warren Bockwinkle against Ivan Managoff. The business begins at 8:30.

Coleman Headley Gets Terp Track Coaching Job

Coleman Headley, one of Maryland's best all-around athletes who helped coach the Terp grid freshmen last fall, virtually has been placed in charge of the varsity track team. Geary Epley, athletic director and dean of men, will remain at the helm, but Headley will do most of the tutoring. Headley now is a farmer at nearby Laurel, Md.

Jim Kehoe and Pete Pfeiffer, both of whom are teaching at adjacent Mount Rainier High, will continue to assist, the former with the runners and the latter with the field men. All, of course, are Maryland men, Headley and Pfeiffer in the class of '38, while Kehoe was graduated last June.

Right now stress is being put on developing a medley relay team which is listed to race in the Millrose games in New York on February 1. There are seven candidates for the quartet with Bob Condon, 440; Bob Montgomery, 220; Randall Cronin, 880, and Tommy Fields, mile, leading for the positions at present. Others very much in the running are Vernon Miller and Tom Devlin, 220 or 440, and Lou Chacos, who runs the furlong.

Maryland Five Loses Gordy, Soph Center

Maryland's varsity basketball team has lost one of its leading players and added a rookie as it prepares for the North Carolina quintet, Southern Conference champs, which will be met at College Park tomorrow night.

Irving Gordy, 6 feet 2-inch soph center, suffered a broken bone in his right wrist in scrimmage and will be out for most, if not all, of the remainder of the season. He fell heavily to the floor after trying to stop a shot at the basket.

Jack Gilmore, football back and high jumper, who went to Maryland from Tech High, is the basketball recruit. He is making rapid strides although he did not play the game in high school.

Gilmore was making good as a 165-pounder on the boxing team when he was forced to undergo an appendectomy. He recovered rapidly from the operation but it was regarded advisable to give up boxing for the season, so he turned to the court.

The Tarheels will be heavy choice over the Terps. It will be the last home contest for Maryland until Washington and Lee invades on February 8. Midyear exams and a trip South will intervene.

Mike Lombardo, Maryland's boxing coach, was at Charlottesville last night watching the Virginia-V. P. I. match. His charges meet the Cavaliers at Charlottesville on February 1 in their next engagement and play hosts to V. P. I. at College Park on February 22.

Fred Bach, 155-pound Terp boxer, also has a broken thumb on his left hand that may keep him from fighting against the Cavaliers.

Devitt Prep Beats N.T.S. Five, 35 to 23

Devitt Prep basketballers won their fifth game of the season by turning back National Training School, 35 to 23, on the latter's court yesterday. The winners, holding a 15-13 lead at half time, opened up near the end of the third period and coasted into the final quarter for their victory.

Guard Seipp, of National Training, took scoring honors with 13 points. Phil Delisi, of Devitt, was next high with 12 points.

The winners will meet Georgetown Prep today at Garrett Park at 3:15.

N. T. S.	G	FG	P	Devitt	G	FG	P
Connel, f	1	0	2	Ciemenis, f	0	0	0
Roberts, f	2	0	4	Kowaleski, f	1	0	2
Wade, c	1	0	2	Boswell, f	3	0	6
Save, c	1	0	2	Becker, f	2	0	4
Croney, g	1	0	2	Hess, c	2	0	4
Bailey, g	0	0	0	Cullen, g	2	1	5
Seipp, g	6	1	13	McGowan, g	0	0	0
				Mauney, g	1	0	2
Totals	11	1	23	DeLisi, g	6	0	12
				Iglesias, g	0	0	0
				Totals	17	1	35

Referee—Nugent.

Creighton Grid Star Signs With Pro Cards

Omaha, Jan. 22 (AP).—John Krejci, 225-pound star tackle for Creighton University's football team three years, disclosed today he has signed a contract to play professional ball with the Chicago Cardinals next fall—provided he isn't drafted into the Army first.

Krejci drew a low draft number but failed to pass a first physical examination because of faulty hearing. He is to be reexamined later.

Listen, MAN!

You're not a sucker! You know a hot value when you see one! And you know a darn good whiskey when you taste it! So use good old hoss sense and buy that good

OLD SETTER

Kentucky Straight Bourbon Whiskey. 4 years old. 90 proof. 50c half pint. Buy a bottle . . TODAY!

Bottled by MAJESTIC DISTILLING CO., INC. Baltimore, Maryland. This whiskey is 4 years old.

On the Line

CONSIDINE, from Page 19.

of unschooled but willing privates, corporals and sergeants to play that type of football. Golly, how I itched to get out there and play with them this past season."

Monk's immortal bare-armed playing had a utilitarian motive, we learned in talking to him. "My hands were too small to get a good grip on the ball. So I used to cut the sleeves off my jerseys so that the flesh of my arm could help me hold on to the ball when I was running with it or was tackled hard."

Meyer's basketball team is composed of Lieuts. Dale Balliette, who played at Ripon; Horace Haines, late of Illinois State Normal; Don Pepke, former North Dakota State player, and Capts. Jock Clifford, who played at the Point, and Jesse Meecham, a University of Arizona man. Monk coaches and plays forward, as he did at West Point. His noncommissioned gridmen range in age from 19 to 38.

He had such a yen for football on his first tour of duty at Fort Sam Houston that he took leave and went back to Allentown, Pa., to play four games for a rough and tumble pro team. His father, Col. Charles R. Meyer, sr., wanted Monk to become a baseball player, just as he had been at West Point, Monk's birthplace. But he would have no part of it. He was a schoolboy grid sensation at 125 pounds, and with his wiry will power became a star at the Point. What he did was enough to satisfy almost any athlete, and where he is now just happens to be the garden spot of the world. But Monk would still rather be huddled on a wintry football bench . . . doing the thing for which he would willingly sacrifice that arm.

WHEN OLD MAN WINTER'S ON A TEAR THE ANSWER IS -

CONDITION-AIR!

OLDSMOBILE'S sensational new heating and ventilating system keeps your car snug, warm and at constant temperature whatever the weather. Fresh air is forced *in* from *outside*, filtered, heated and circulated throughout the entire car.

Optional at Extra Cost in

OLDSMOBILE

SEE YOUR NEAREST OLDSMOBILE DEALER

LOVEJOY AND MONROE HYDRAULIC AIRPLANE TYPE SHOCK ABSORBERS SALES AND SERVICE

CREEL BROTHERS

1811 14th ST N W DEcatur 4

OUT OUR WAY WE TRADE YOUR WAY

McMAHON CHEVROLET

6321-33 GEORGIA AVE. N.W.

"BEST USED CAR DEAL IN TOWN"

WHEN YOU BUY OLD CROW

The Price of Fame is Modest Indeed.

It's pleasant indeed to enjoy such a *famous* whiskey without paying a premium price. OLD CROW is distilled today exactly as it was more than 70 years ago.

Those in the know - ask for

OLD CROW

BOTTLED-IN-BOND

Also available in Rye

KENTUCKY STRAIGHT BOURBON WHISKEY

Copyright 1941, National Distillers Products Corp., N. Y. • 100 Proof

Distributed by MILTON S. KRONHEIM & SON, INC., Washington, D. C.

2 Banks Here Report Drop In 1940 Nets

Two Washington banks yesterday reported their earnings for 1940. Both showed declines as compared with the previous year.

Net profit of the American Security & Trust Co., Washington, totaled $444,105 in the 12 months ended December 31, 1940, according to the annual report of President Corcoran Thom.

This compared with net income of $571,629 in the previous year. The decrease reflected less profits taken on the sale of capital assets, Mr. Thom reported. Such net profits in 1940 totaled $43,473, against $172,527 in the previous year.

"The fifty-first year . . . closed with the bank showing continued growth," Mr. Thom reported. "Our assets totaled $68,761,335, an increase of $4,517,411 while our deposits on December 31, 1940, reached $59,474,314, the highest published total in the history of the company and an increase of $4,348,914 compared with the end of the year 1939."

Net profit of The City Bank was $111,831, during 1940, equivalent to $4.47 a share on capital stock. President C. F. Burton pointed out that that before deductions for estimated income and excess profits taxes, the net income was $144,831 or $5.79 a share.

Reviewing the year's operation, Mr. Burton said: "Measured by increase of deposits, The City Bank had an unusual growth during 1940. The deposits increased from $10,114,912 to $13,086,592 or about 30 per cent . . . Unfortunately, the opportunities for investment are meager and at the end of the year we found ourselves with $1,630,000 more in cash on hand than the amount with which we started the year . . ."

He added that directors this year would declare a dividend of 75 cents a share payable about March 5. Last year the dividend was paid on February. Reason for dividend delay, he said, is that "we can receive certain benefits under the terms of the new excess profits law by delaying the payment of dividend more than 60 days after the beginning of the year."

J. A. Reilly to Talk

"The Bankers' Duty in Our Nation's Hour of Trial" will be discussed by John A. Reilly at a dinner meeting tonight of the safe deposit section of the District of Columbia Bankers Association. Mr. Reilly is president of the Second National Bank and second vice president of the District of Columbia Bankers Association. Miss Eve Ricker, of the Riggs National Bank, chairman of the section, will preside at the meeting, which will be held in the New Colonial Hotel.

Druggists' Group Elects

Directors of the Washington Wholesale Drug Exchange have elected Dr. David L. Maxwell as first vice president, to succeed the late Dr. William B. Herbst. Dr. Maxwell is associated with Maxwell & Tennyson, pharmacists. Dr. E. Flavelle Koss, of the Koss Pharmacy, was elected to fill the directorship formerly held by Dr. Maxwell.

Will Attend Parley

Washington officials of the B. F. Goodrich Co., headed by District Manager F. R. Campbell, will attend a special regional conference today in New York. Washington staff members who will attend include J. M. Duncan, R. C. Voils, H. E. Steinmiller, E. A. Holsten, R. H. Giles, G. W. Clark, A. D. Riblett and C. M. Barnhart.

Local Agent Honored

E. R. Hough, Washington representative of the Lincoln National Life Insurance Co., has won membership in the Minute Men Club for his sales record during the four-month period from August 15 to December 15.

Record Sales Year Seen

Roderic Peters, Washington, regional sales manager for Servel Inc., yesterday reported that sales of Electrolux refrigerators so far indicate the best sales year in the company's history. Mr. Peters has returned after attending a midwinter sales conference at company headquarters in Evansville, Ind.

Advertising Jumps 4 Per Cent

Advertising placed by retailers in the newspapers of 82 major cities totaled 17,210,048 lines for the week ended January 11, according to a tabulation by Advertising Age. This is 665,000 lines greater than the corresponding week of 1940. For that week volume was 16,548,372 lines, the 1941 figure showing an increase of 4 per cent.

Something in This Name!

With the recent election of Charles E. Wilson as president of General Motors Corporation, there are now three men with this name holding down key jobs in large American industries. The others: Charles E. Wilson, president of General Electric Co., and Charles E. Wilson, vice president of Worthington Pump & Machinery Corporation.

Santa Is Foiled

Less than one-third of the money saved by individuals during 1940 under Christmas Club plans operated by banks was actually used for Christmas purchases, a report by Christmas Club, Inc., shows. Most of the $365,000,000 saved by 7,500,000 club members went into permanent savings, payment of bills, taxes, insurance premiums, educational, travel and charity contributions.

New Director Named

Martin E. Brown, assistant treasurer, has been elected to the directorate of International Finance Corporation, it was announced yesterday. He fills the place left by retirement of Charles C. Bradley. All other directors and officers of the Washington firm were reelected. Guy G. Harper, jr., is president.

Baltimore Securities

Baltimore, Jan. 22 (AP).—Following are the sales, high, low and closing prices of stocks and bonds traded today on the Baltimore Stock Exchange:

Stocks	High	Low	Close
25 Cons Gas El Lt....	67	67	67
100 Davison Chem.....	7	7	7
50 Fid & Dep........	118⅛	118⅛	118½
50 Houston Oil pf....	17	17	17
250 New Amster Cas...	17½	17½	17½
65 Penn Wat & P.....	54	54	54
350 U S Fid & Guar...	22⅛	22	22⅛
Bonds			
10,000 Balt Transit 4s..	35	34⅝	34⅝
1,000 Balt Transit 5s A	40⅝	40⅝	40⅝

Total stock sales, 890 shares. Total bond sales, $11,000.

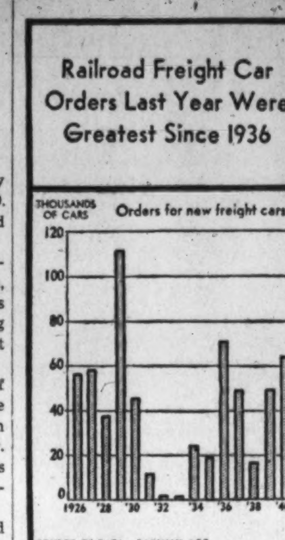

Retail Sales Of Autos Gain 26% in Year

By the Associated Press

Detroit, Jan. 22.—The Automobile Manufacturers Association reported today that retail sales of passenger cars and trucks in the United States during the calendar year 1940 totaled 4,094,354 units. This compared with sales of 3,244,278 units during the preceding 12 months, or a 26 per cent increase.

The 1940 totals were 3,461,791 passenger cars, an increase of 27 per cent, and 632,563 commercial vehicles, a gain of 21.5 per cent over 1939.

Highest single month's sales volume was 411,277 cars and trucks delivered in April. This was a gain of 32 per cent over the same month of the preceding year.

Passenger car sales in December, 1940, totaled 317,379 and truck sales numbered 60,728, increase of 15.7 and 46.7 per cent, respectively, over the corresponding month of 1939.

Pa. Producers Seek to Legalize 'Bootleg' Mining

Scranton, Pa., Jan. 22 (AP).—The Scranton Times said today that anthracite producers have approved a plan which, in effect, would legalize so-called "bootleg" coal mining in eastern Pennsylvania.

For more than a decade miners without regular jobs have mined and marketed coal from makeshift shafts on property owned by the large coal companies. Repeated efforts to stop the practice have been unsuccessful.

The Times said the producers, meeting in New York yesterday, voted to continue a voluntary tonnage allocation plan and adopted an amendment concerning the bootleg operations.

Chicago Grain

Chicago, Jan. 22 (AP).—Prices of deferred wheat contracts on which it will not be necessary to deliver grain until July or September continued to sag today, reaching the lowest levels in about a month.

July and September wheat, which, in effect, represent the new 1941 crop, lost as much as ½ to ¾ cent at times and closed ¼ to ⅛ lower than yesterday at 79½@79⅝ and 80, respectively. May wheat contracts which must be settled before harvest of the new crop were independently strong most of the session and closed ⅛ to ⅜ higher at 85⅝@85¾.

Depressing factors on deferred deliveries included rains over the belt, improving the already excellent crop prospect, a larger than expected estimate of the new Argentine harvest and upward revision of last summer's production in Canada. Traders said the war and proposed farm program changes are tending to chill market support.

Corn closed ⅜ to ⅝ higher than yesterday: May, 63⅛@63¼; July, 63¼; oats, unchanged to ½ up; rye, ¼ off; soybeans, ¼ to 1 cent higher, and lard, 5 lower to 2 higher.

Strength of May wheat, which closed at a premium of about 6 cents over July, was attributed to firmness of securities and some buying credited to mills. However, millers reported no flour business improvement despite the recent price setback. In fact, sales the past week declined slightly.

Range follows:

	Open.	High.	Low.	Close.
Wheat—				
May	85¼	86	85¼	85⅝
July	79⅞	80	79¼	79½
September	80	80⅜	79¾	80
Corn—				
May	62¾	63¼	62¾	63⅛
July	62⅞	63¼	62⅞	63¼
September	63¼	63¼	63⅛	63¼
Oats—				
May	35¾	36⅜	35¾	36⅜
July	32¼	32¾	31¼	32¾
September	....	....	....	31¾
Soybeans—				
May	95½	96⅜	95¼	96¼
July	92½	93⅜	91⅞	92⅝
Rye—				
May	45⅛	45¼	44½	44¾
July	46⅛	46¼	45⅝	45⅞
September	47	47⅛	46⅜	46⅞
Lard—				
January	5.25	5.25	5.17	5.17
March	6.62	6.62	6.60	6.62
May	6.80	6.80	6.77	6.77
July	6.97	7.00	6.95	6.95
September	7.17	7.17	7.15	7.15
Bellies—				
May	....	....	....	11.50

Cash Grain

Chicago, Jan. 22 (AP).—CASH WHEAT—No. 2 hard, 90½.

CORN—No. 5 mixed, 57½; No. 1 yellow, 67½; No. 3, 64; No. 4, 59½@61¾; sample grade white, 56½@57¼.

OATS—No. 1 white heavy, 39¼; No. 4, 37½; sample grade feed, 34; sample grade white tough, 33@34.

BARLEY—Malting, 56@66 nominal; feed, 42@62 nominal; No. 3 malting, 63.

SOYBEANS—No. 2 yellow, 99½; No. 3, 98; No. 4, 97.

FIELD SEED—Per hundredweight, nominal, timothy, 4.00; alsike, 9.50@12.00; fancy red top, 7.50@8.00; red clover, 8.00@10.00; sweet clover, 3.50@4.00.

Investing Companies

New York, Jan. 22 (AP).—(National Association Securities Dealers, Inc.):

	Bid.	Asked.
Assoc Stand Oil	4.125	4.875
Bullock Fund	12.19	13.37
*Central Nat Corp "A"	21.00	23.00
Century Shrs Tr	24.87	26.74
Corporote Trust A	2.04	......
Fidelity Fund Inc	15.84	17.06
Income Found Fd	1.28	1.39
Incorp Investors	13.97	15.02
Maryland Fund	3.40	4.35
Mass Invest Tr	17.91	19.26
Nation Wide Voting	1.06	1.20
North Am Bond Tr ctfs...	43.50	......
Nor Am Tr Shares 1953..	1.95	......
Nor Am Tr Shares 1955..	2.41	......
Nor Am Tr Shares 1956..	2.36	......
Repres Tr Shrs	9.02	9.52
*State Street Invest	60.25	63.00
U S Elec Lt & Pow "A"..	14.75	......

*Not quoted by sponsors or issuers.

Quotations furnished by National Association of Securities Dealers, Inc., which states they do not necessarily reflect actual transaction or firm bids of offers but should indicate approximate prices, and unless otherwise indicated, are as quoted by the sponsors or issuers.

New York Bar Silver

New York, Jan. 22 (AP).—Bar silver, 34¾, unchanged.

Republic Steel Net Doubles, Sets Record

By the Associated Press

Republic Steel Corporation yesterday reported an all-time record net profit of $21,113,507 for 1940. The figure was twice that of the previous record of $10,671,343 in 1939.

Booming fourth-quarter operations averaging 95 per cent of capacity gave the Nation's third largest steel company $8,480,174 net profit in that period alone. This compared with $6,772,692 the final quarter of 1939, its previous record, and $6,183,879 in the third quarter of 1940.

Rate of earnings in 1940 was $3.30 on each of 5,670,628 common shares against $1.42 in the preceding year.

Republic said its 1940 operations averaged 78 per cent, and had climbed past the 95 per cent average in the fourth quarter to 99 per cent of theoretical capacity at present.

The corporation said that before figuring 1940 net income it had allowed about $8,000,000 for estimated Federal income taxes, as against $2,450,000 in 1939.

Liggett & Myers Tobacco Co.

Liggett & Myers Tobacco Co. reported net profit for 1940 of $20,339,241 after charges and Federal taxes, equal to $6.02 a share on combined common and common "B" stock, compared with $20,705,549, or $6.13 on the combined shares, in 1939. Approximately 3,137,000 shares of the two issues are outstanding.

Federal income taxes totaled $6,503,404 and excess profits tax, $293,872 in 1940. Income tax in 1939 was $3,988,697.

Net sales in 1940 increased to $246,265,854 from $232,892,614, a gain of $13,373,240.

Procter & Gamble Co.

Procter & Gamble Co. reported consolidated net earnings of $5,020,035 for the quarter ended December 31. The figure did not include earnings of subsidiaries in England and Canada except, the company noted, as they may have been made available in this country in United States funds. The earnings, equal to 76 cents per common share, compared with $7,634,697 or $1.17 per share for the corresponding quarter of 1939.

Hecker Products Corporation

Hecker Products Corporation reported consolidated profits for the quarter ended December 31 of $285,118, after foreign exchange losses and normal Federal income taxes, equal to 19 cents a share, compared with $415,375, or 66 cents a share, in the comparable 1939 quarter.

Reading Railroad

The Reading Railroad reported a net operating income of $13,460,806 for the 12 months ending December 31, 1940, an increase of $1,529,802 over the corresponding period of 1939. The company also reported a net income of $1,567,492 for December, 1940, an increase of $456,561 over the same month of the previous year.

C. & O. Railway

Chesapeake & Ohio Railway today reported 1940 net income of $32,452,209, or $6,240,641 above 1939. The road's record year was 1936, with $43,790,000. The December net was $2,737,690, up $418,342 from December, 1939. Railway operating revenues for 1940 were $132,720,171, an increase of $13,998,117 from 1939.

N. Y. Bank Stocks

New York, Jan. 22 (AP).—(Natl. Assn. Securities Dealers, Inc.)

Bank & Trust	Bid	Asked
Bk of Am Nts (SF) (2.40)..	37	39
Bank of Man (.80a)........	15	16½
Bank of N Y (14).........	349	359
Bankers Tr (2)...........	55¾	57¾
Bklyn Tr (4).............	74	79
Cen Han Bk & Tr (4)......	103	106
Chase Nat (1.40).........	32	34
Chem Bk & Tr (1.80)......	47¼	49¼
Commercial (8)...........	176	182
Cont Bk & Tr (.80).......	13	14½
Corn Ex Bk & T (3).......	49¾	50¾
Empire Tr (3)............	44¼	47¼
First Nat (Bos) (2)......	45⅛	47⅛
First Natl (100).........	1685	1725
Guaranty Tr (12).........	298	303
Irving Tr (.60)..........	11½	12½
Manufactrs Tr (2)........	38¼	40¼
Manufactrs Tr pf (2).....	51½	53½
Natl City (1)............	27¾	29¼
N Y Trust (5)............	103	106
Public (1½)..............	30¾	32¾
Title G & T	2⅛	3⅛
Insurance		
Aetna Cas (4a)	126	130
Aetna Life (1.20a).......	27½	29
Balt Amer (.20a).........	7½	8½
City of N Y (1.30).......	24¼	25¾
Conn Gen Life (.80)......	24¼	25¾
Gen Reinsur (1a).........	40	42¼
Globe & Rep..............	9¼	10¼
Globe & Rut..............	9½	10½
Maryland Cas	2¾	3¾
N Y Fire (.80)...........	14¾	16¼
Sun Life (15)............	215	265
Travelers (16)...........	413	423
U S Fid & G (1)..........	21¾	23¼

(a) Also extra or extras. (g) Declared or paid so far this year. (e) Paid last year.

Chicago Livestock

Chicago, Jan. 22 (AP).—Hog prices continued to decline today with early trade weak to 10 cents lower than Tuesday's average. Most 180 to 240 pounds hogs brought 8.15 to 8.35 with a few selected loads selling at 8.40 to 8.45 and topping at the latter figure. Cattle were slow and around 25 cents lower, but a new top of 16.00 was paid for prime 1,369 pounds fed Iowa steers. Fat lambs were 15 to 25 cents lower.

Pork loins shared the downturn in hog prices, selling at 16 to 17 cents a pound, a full cent lower than yesterday.

Good grade steers predominated the cattle run, the bulk selling at 11.00 to 13.75. Light weight steers along with choice heifers held steady, but weighty medium short fed heifers were off 25 cents. Vealers were weak to 50 cents lower.

(United States Dept. of Agr.).—SALABLE HOGS—Receipts, 14,000; total, 20,000; slow, early trade mostly weak to 10 lower than Tuesday's average; some bids off more; 180-240 pounds mostly 8.15@8.35; few selected loads, 8.40@8.45; top, 8.45; most 250-290 pounds early, 7.90@8.15; some, 300-330 pounds, 7.75@7.90; good packing sows 400 pounds down, 7.25@7.50; 425-500 pounds generally 6.75@7.10.

SALABLE CATTLE—Receipts, 10,000; calves, 800; mostly steer run; good grades predominating; market slow with few early sales around 25 lower; mostly 11.00@13.75; however, new top 16.00 paid for prime 1,369 Iowa fed steers; killing quality improved with numerous loads to sell at 13.75@14.50 and better; all light weights along with choice weighty heifers steady but medium and good short feds with weight weak to 25 lower; choice kosher held at 13.00 but mostly 9.50@11.00 heifer trade; beef cows steady but others slow, weak; cutters to 6.00; bulls steady; heavy sausage kinds to 8.00; vealers weak to 50 lower; few choice weighty vealers to 14.00 but most 13.00 down.

SALABLE SHEEP—Receipts, 6,000; total, 9,000; fat lambs slow, 15@25 lower; several loads and lots good fed lambs, 10.25@10.50; best held 10.65 and above; fat sheep fully steady; two doubles fed Western ewes, 6.15; medium grade, 4.00; culls, 2.50.

Short Term Securities

(Reported by Robert C. Jones & Co.)

	Bid.	Asked.
Alleghany Corp Con 5s 1944..	95 ⅜	96 ½
Amer Tel & Tel 5½s 1943...	103.28	104.8
Balt & Ohio RR 4s 1944....	59	59 ½
Bang & Aroos RR 5s 1943..	91 ¼	92
Big Sandy Ry 1st 4s 1944...	108 ½	.....
Canadian Pac 4½ 1946.....	76 ¼	80
Clev&Pitt RR S A 4½ 1942	103 ⅛	.....
Laclede Gas Lt Col T 6B '42	59	61
Lehigh Val Term RR 5s 1951	51	53 ⅞
Penn RR 4s 1943..........	107	.....
Phila Balt & Wash 4s 1943	108 ¾	.....
Union Oil Calif 6s 1942....	107.	111.
U S Steel 1½ Nov 1943....	100 ⅛	.....
U S Steel 1¾ Nov 1944....	100 ⅝	.....
U S Steel 1⅞s Nov 1945...	101	.....
Utah Lt&Tr 1st&Ref 5s '42	104 ¼	104 ½

The Day in Wall Street

Upturn in Rail Issues Leads to Mild Rally; N. Y. Central, Southern Pacific in Forefront

By Frederick Gardner
Associated Press Financial Writer

New York, Jan. 22.—Buying in rails dominated the security markets today and set the example for a mild rally in stocks. Topping the list of the day's most actively traded shares were Santa Fe, Southern Pacific and New York Central. Gains of fractions to more than a point were common in the group.

In the corporate bonds, carriers also had the spotlight. Long neglected, rail securities recently began to draw notice from speculators and investors on the assumption they would fare better than most groups under wartime taxes.

In addition, the rail champions pointed out, loadings are at the highest level in a decade, while operating costs for some time have been fairly stable. Such roads as Santa Fe and Southern Pacific were singled out for attention on reports a shipping shortage might result in diversion of traffic from coastwise steamers to transcontinental systems.

Santa Fe extended previous gains nearly a point, closing at 23⅞. Atlantic Coast Line was up 1⅜ at 16½. Southern Pacific rose ⅝ to 10¼.

United States Steel recovered 1¼ to 66¾ as many traders, impressed by the action of the rails, climbed aboard for a general rally. Most prominent shares finished fractions to about a point higher, including Bethlehem, duPont, Phelps Dodge, Texas Corporation, Chrysler, Consolidated Edison, Westinghouse and American Telephone.

The Associated Press composite price of 60 stocks advanced .2 at 43.7, the first upturn after nine straight declines or unchanged figures. Transactions amounted to 520,790 shares, against 577,990 the previous day.

Having given up the greater part of the December and early January advance, the market was judged by many traders in position to stage at least a technical swingback. Business reports of capacity operations in many factories, continued heavy buying in steel and prospects of sustained industrial improvement for months to come made an unusual January background for the market.

Against bright-hued business news, however, market analysts weighted forecasts from Washington of a forthcoming war crisis and Axis hints of an impending blow against England designed to seek a decision in the struggle overseas. For the moment, the fall of Tobruk before the British attack seemed to the liking of boardroom trading forces.

Dulling the buying appetite somewhat, brokers said, were scattered corporate earning reports and estimates for 1940, showing higher Federal taxes had cut sizable chunks out of profits.

Curb shares up fractions to about a point included American Cyanamid "B," Bell Aircraft, American Gas & Electric, Gulf Oil and Humble. Turnover dropped to 77,000 shares from 98,000 yesterday.

15 Most Active Stocks

Fifteen most active stocks, sales, closing price and net change.

	Sales.	Close.	Net ch.
South Pacific	35,000	10¼	+ ⅝
Atchison T & S F....	17,000	23⅞	+ ⅞
N Y Central	14,000	14½	+ ⅝
U S Steel	9,300	66¾	+1¼
Gen Motors	9,000	44¾	+ ¼
Am Rad & Std San...	8,700	6¾	.....
Stand Oil N J	8,700	34	+ ⅛
Anaconda	7,000	25⅛	+ ¼
Comwlth & Sou	7,000	⅜	.....
U S Rubber	6,900	22⅞	+ ⅛
North Pacific	6,800	7⅜	+ ½
Atl Cst Line	6,300	16½	+1⅜
Cons Edis	6,000	22½	+ ½
Richfield Oil	6,000	9	+ ¼
Gt Nor Ry pf	4,900	28	+ ⅞

General Trend		
Advances	304	165
Declines	172	396
Unchanged	232	209
Total issues	708	770

Local Produce

Eggs and Poultry

(Agricultural Marketing Service.)
(Prices paid net f. o. b. Washington.)

EGGS—Prices paid for Federal-State graded eggs received from grading stations January 22: Whites, U. S. extras, large, 24@26; U. S. extras, mediums, 20@22; U. S. standards, large, 21@23; U. S. standards, mediums, 19@21; U. S. trades, 16@18. Browns, U. S. extras, large, 23@25; U. S. extras, mediums, 20@22; U. S. standards, large, 21@23; U. S. standards, mediums, 19@21; U. S. trades, 16@18. For nearby ungraded eggs, current receipts: Whites, 19@20; mixed colors, 18.

LIVE POULTRY—Fowl, colored, 5 lbs. and up, 17@18; smaller, 15@16; No. 2, 13@14; Leghorn hens, 12. Roosters, 9@10. Chickens, Virginia broilers and fryers, all sizes, 20@21; No. 2, 15@16. Delaware Rocks and Crosses, broilers and fryers, all sizes, 20@21; No. 2, 15@16. Turkeys, young hens, all sizes, 22@23; No. 2, 13@14; young toms, all sizes, 18; No. 2, 13. Guineas, 1¾ lbs., 18. Capons, 6 to 7 lbs., 20@22; 8 lbs. and up, 23@25; No. 2 and slips, 16.

Fruits and Vegetables

APPLES—Maryland, Pennsylvania, Virginia and West Virginia, bushel baskets, U. S. 1: Staymans, 2½-inch minimum, 75@85; 2½-inch minimum, 1.15@1.25; 2¾-inch minimum, 1.35@1.40; Grimes, 2¼-inch minimum, 65@75; 2½-inch minimum, 85@90; 2¾-inch minimum, 90@1.00; Delicious, 2¼-inch minimum, 1.00@1.10; 2½-inch minimum, 1.25@1.40; Black Twigs, 2½-inch minimum, 1.00@1.10; 2¾-inch minimum, 1.15@1.25; Yorks, 2½-inch minimum, 1.00@1.10; 2¾-inch minimum, 1.15@1.25; 3-inch minimum, 1.25@1.35; Jonathans, 2¼-inch minimum, 65@75; 2½-inch minimum, 90@1.00; 2¾-inch minimum, 1.00@1.10; 1½-bushel boxes, U. S. 1: Grimes, 2¼-inch minimum, 75@80; 2½-inch minimum, 90@1.00; 2¾-inch minimum, 1.00@1.15; Delicious, 2¼-inch minimum, 1.15@1.25; 2½-inch minimum, 1.40@1.50; Staymans, 2¼-inch minimum, 85@90; 2½-inch minimum, 1.25@1.35; YYorks, 2½-inch minimum, 1.15@1.25; 2¾-inch minimum, 1.25@1.35; 3-inch minimum, 1.35@1.40; McIntosh, 2¼-inch minimum, 75@90; 2½-inch minimum, 1.25@1.35; Jonathans, 2¼-inch minimum, 75; 2½-inch minimum, 1.10@1.15; 2¾-inch minimum, 1.25; Paragons, 2¼-inch minimum, 75@85; 2½-inch minimum, 1.15@1.25; 2¾-inch minimum, 1.35. Pennsylvania, Virginia and West Virginia, bushel boxes, fancy, Western style: Staymans, 113s-150s, 1.50@1.65; 64s-100s, 1.65@1.85; C grade, all sizes, 1.25@1.40; Delicious, 113s-150s, 1.60@1.75; 80s-100s, 1.75@2.00; C grade, all sizes, 1.35@1.50; McIntosh, 113s-150s, 1.60@1.75; 96s-100s, 1.75@2.00; Romes, 113s-150s, 1.50; 60s-100s, 1.65@1.75; Golden Delicious, 113s-150s, 1.50@1.65; 88s-100s, 1.75@1.85.

POTATOES—Old stock, 100-lb. sacks, U. S. 1: Pennsylvania, Cobblers, 1.10@1.25; Katahdins, 1.25@1.35; New Jersey, Cobblers, 1.25; Maine, Green Mountains, 2¼-inch minimum, 1.50; Katahdins, 2-inch minimum, 1.40@1.50; Idaho, Russet Burbanks, 2.00@2.10; mostly 2.00; new stock, market slightly stronger; Florida, bushel crates, Bliss Triumphs, U. S. 1, 1.85; truck receipts light.

CABBAGE—Old stock, New York, 50-lb. sacks, Danish type, 60; new stock, truck receipts light; bushel hampers, domestic round type, packed locally: North Carolina, fair quality, 40@50; Florida, truck receipts, 85; Florida, truck receipts, 1½-bushel hampers, domestic round type, 1.25@1.35.

CARROTS—L. A. crates, bunched: California, 3.25@3.50; fair condition, 3.00; Arizona, 3.50; Pennsylvania, bushel baskets, topped, washed, 75; Texas, ½ crates, bunched, 1.50.

CAULIFLOWER—California, pony crates, 1 dozen, 1.40@1.50; fair condition, 1.25@1.35.

AVOCADOS—Flats, Florida, 1.00@1.50; California, 1.65@2.00.

CELERY—California, ½ crates, individually washed, 4 to 6 dozen and 16-inch crates, trimmed tops, individually washed, 5 to 7 dozen, 2.50@2.75; Florida, 16-inch crates, trimmed tops, washed, wire-bound, 6 to 10 dozen, 1.50@1.75.

LETTUCE—Arizona and California L. A. crates, Iceberg type, 5 dozen, 4.00.

ONIONS—50-lb. sacks, U. S. 1: Yellows, New York, 1.00; fair condition, 80@90; Michigan and Ohio, 1.00; Sweet Spanish, 3 inches and larger, Utah, 1.60@1.75; fair condition, 1.50.

SPINACH—Bushel baskets, Savoy type, Texas, market slightly stronger, 1.00@1.10; mostly 1.10; Norfolk section Virginia, market steady, 65@75.

STRAWBERRIES—Florida, 36-pt. crates, 18@19 per pint.

BROCCOLI—Crates, California, ordinary condition, 2.00@2.50; Virginia, Norfolk section, fair condition, 2.50@2.75.

SWEET POTATOES—Bushels, North Carolina, baskets, Puerto Ricans and Nancy Halls, 1.25; Tennessee, hampers, Nancy Halls, U. S. 1, mostly around 1.50.

LIMES—Persians, Florida, ¼ boxes, 1.00@1.25; bushel baskets, 2.50@3.00; California, bushel crates, 3.00.

TOMATOES—Via New York City, cartons containing ten 1-lb. cartons, 1.25@1.35.

SNAP BEANS—Florida, wide range in quality and condition, bushel hampers, Black Valentines, best, 2.50@3.00; poorer, 1.00@2.00; Bountifuls, best, 2.00; poorer, 1.25.

PEPPERS—Florida, 1½-bushel crates, California Wonders, 3.50@4.50, according to condition.

KALE AND COLLARDS—Virginia, Norfolk section, bushel baskets, 40.

BEETS—Texas, ½ crates, bunched, 1.25@1.35.

BRUSSELS SPROUTS—California, 25-lb. drums, 2.00@2.25.

CRANBERRIES—New Jersey, 25-lb. boxes, 3.75@4.00.

LANDCRESS—Maryland and Virginia, bushel baskets, 1.00.

MUSHROOMS—Maryland and Pennsylvania, 3-lb. baskets, 30@60, as to grade and size.

SPRING ONIONS—Maryland, 2 per bunch.

TURNIPS—Canada, 50-lb. sacks, waxed, 75; unwaxed, 60@65; nearby Maryland, bushel baskets, yellow, 60; white, 50.

SHALLOTS—Louisiana, barrels, 10.00.

RHUBARB—Michigan, standard boxes, 1.50@2.25; wire-bound boxes, 1.50@1.75; Pink Meats, 2.00@2.25, as to grade and size; Texas, standard boxes, Pink Meats, 2.50@2.75, as to grade and size.

LEMONS—California, standard boxes, No. 1, 4.75@5.00.

ORANGES—Florida, standard boxes, 2.25@2.50; few, 2.75; wire-bound boxes, 1.50@2.00, as to grade and size; California, standard boxes, Navels, 3.00@3.50, as to grade and size.

TANGERINES — Florida, 4/5-bushel boxes, 1.00@1.25, as to size.

Local Securities

Sales

Wash Gas 5s, 1960, $500 at 131.
Cap Transit Co., 50 at 15¼.

After Call

Pot Elec 5½% pf., 10 at 115¾.

Public Utility Bonds	Bid	Asked
Anacostia & Pot 5s, 1949...	105	.....
Ana & Pot Guar 5s, 1949...	112½	.....
Cap Traction 1st 5s, 1947...	104½	106
City & Suburban 5s, 1948...	105	.....
Georgetown Gas 1st 5s, 1961	122	.....
Pot Elec Pow 3¼s, 1966.....	108½	.....
Washington Gas 5s, 1960....	128	.....
Wash Rwy & Elec 5s, 1960..	108	.....
Miscellaneous Bonds		
Ter Rf & W C 1st 4¼s, 1948	101	.....
Public Utility Stocks		
Amer Tel & Tel (9)........	167	.....
Capital Transit (t1.00).....	15	15⅛
N & W Steamboat (4).......	60	.....
Pot Elec Pow 6% pf (6).....	115	.....
Pot El Pow 5½% pf (5.50)..	115	.....
Wash Gas Lt com (1.50).....	*23	24
Wash Gas Lt pf (4.50)......	106½	.....
Wash Ry & El com (g40)....	720	800
Wash Ry & El pf (5).......	116	.....
National Bank Stocks		
Capital (6)................	175	.....
Liberty (6)................	169	175
Lincoln (h5)...............	220	.....
Riggs (e8).................	271	285
Riggs pf (5B)..............	*100	.....
Washington (6).............	120	.....
Trust Company Stocks		
Amer Sec & Tr Co (e8)......	233	245
Natl Sav & Tr (4.00).......	*199	220
Prince Georges Bk&T (†.60)..	20	25
Wash Loan & Tr (e8)........	*231	238
Savings Bank Stocks		
Bank of Bethesda (†.75)....	30	.....
Com & Savings (y10.00)....	325	.....
Fire Insurance Stocks		
American (†6)..............	125	.....
Firemen's (1.40)...........	31	.....
National Union (.75).......	14	.....
Title Insurance Stocks		
Columbia (K30).............	14	16
Real Estate (m6)...........	150	.....
Miscellaneous Stocks		
Carpel Corp (2.00).........	24	29
Garfinckel com (.70).......	11	12
Garfinckel 6% C cvpf (1.50)	28	30
Lanston Monotype (1.00)....	22½	.....
Lincoln Serv com (†1.00)...	15½	16
Lincoln S 7% pr pf (3.50)..	45	52
Mergenthaler Lino (p1.00)..	24	27
Natl Mtg & Inv pf (.35)....	4	4½
Peoples Drug com new(†1.00)	23¼	.....
Real Est M&G pf (†.50).....	6¼	.....
Security Storage (4).......	83	88
Ter Ref & Wh Corp (3)......	50	55
Wdwd & Loth com (a2.00)....	45	50
Wdwd & Loth pf (7).........	119	.....

*Ex dividend. B—Books closed. †Plus extras. (e) 2% extra. (f) 3% extra. (g) $6.00 extra paid December 28, 1940. (h) $5.00 extra. (K) 20c extra. (m) $1.50 extra. (p) $1.00 paid September 30, 1940. (s) $2.00 paid in 1940. (t) $1.00 paid in 1940. (y) $10.00 extra.

New York Cotton

New York, Jan. 22 (AP).—Cotton futures gained 7 to 18 points today on buying inspired by large turnover in cotton textiles. Cessation of recent heavy Bombay selling was a factor.

Buying was encouraged further by continued demand for spot cotton by Southern mills and persistent rumors that Russia was inquiring for more United States cotton. Removal of the "moral embargo" by President Roosevelt foreshadowed such demand from the Soviets, traders said.

Most selling represented hedging against purchases of loan equities and repossession of loan cotton.

Worth Street textile dealers estimated demand for print cloths and related items resulted in sales of 15,000,000 yards or more. Prices moved up ⅛ cent a yard on some items.

No exports Tuesday, season so far, 634,087 bales; port receipts, 5,562; port stocks, 3,449,451.

Range follows:

	Open.	High.	Low.	Close.
March	10.31	10.41	10.32	10.39
May	10.35	10.43	10.35	10.42
July	10.22	10.32	10.22	10.31
October	9.71	9.87	9.71	9.8[illegible]
December	9.66	9.80	9.66	9.80
January	9.60	9.60	9.60	*9.74

*Nominal.

Spot, nominal; middling, 10.69.

Cottonseed Oil

New York, Jan. 22 (AP).—Cottonseed oil futures today wiped out all of Tuesday's losses with net gains of 12 to 15 points. Demand was spurred by firmness of crude oil and cottonseed and a steady lard market.

Sales totaled 91 contracts; March, 6.64 bid; May, 6.73 bid; July, 6.83 bid.

In the Carolinas seed sold at $35 a ton, an increase of $2 and the season's top price. Business was done in Texas at $30.

Crude oil held firm at 5½@5⅝ cents a pound bid in the Southwest and Valley, while Texas was 5⅜@5⅝.

Sugar Futures

New York, Jan. 22 (AP).—World sugar futures advanced 1 to 2 points today on trade reports of an agreement on a United States loan to Cuba. The reports indicated 400,000 tons of Cuban sugar would be held off the market on a basis of about 1.23 cents a pound. Sales totaled 5,600 tons. March *.76½, May *.79.

Domestic futures ended 1 point up to 1 down on turnover of 14,350 tons.

Light offerings of raw sugar were held around 2.95 cents a pound, but refiner interest was said to center around 2.92 cents.

Refined locally remained at 4.45 cents a pound.

No. 3 range follows:

	High.	Low.	Close.
March	2.01	2.00	2.00*
May	2.06	2.05	2.05*
July	2.10	2.09	2.10*
September	2.13	1.13	2.13*
January, 1942......	2.13	2.13	2.13*

*Bid.

United States Treasury Position

By the Associated Press

The position of the Treasury January 18, compared with comparable date a year ago:

	Jan. 18, 1941	Jan. 18, 1940
Receipts	$9,373,185.00	$10,986,705.63
Expenditures	36,066,515.85	24,835,451.48
Net balance	1,566,557,043.31	2,323,378,941.82
Working balance included	824,828,467.34	1,613,855,538.99
Customs receipts for month	19,519,056.07	23,233,238.49
Receipts for fiscal year (July 1)	3,126,921,592.16	2,923,668,140.85
Expenditures	5,836,238,243.41	5,214,168,571.83
Excess of expenditures	2,709,316,651.25	2,290,500,430.98
Gross debt	45,148,624,197.32	42,082,495,519.15
Increase over previous day	19,538,299.88	....
Gold assets	22,082,958,610.28	17,807,869,342.71

Odd Lot Dealer Assails Ban on Multiple Trade

By the Associated Press

George N. Proctor, Boston securities dealer, testified yesterday at a Securities Commission hearing that he would not want to continue in business if the New York Stock Exchange enforced its rule against multiple trading, which the SEC has asked be rescinded.

Proctor said the rule would require him either to drop odd lot trading franchises in 21 securities or to drop the seat on the New York Exchange which he bought in 1917, seven years after joining the Boston Stock Exchange.

Needs Odd Lot Trade

"Without the profits of the odd lot business," he said in response to a question by Gerhard A. Gesell, SEC counsel, "I do not know whether I would continue in business or not."

"Without my New York membership I could not continue in business; at least I wouldn't want to, because my commission business is in New York," he added.

Proctor said that he would have shown a loss on his business without the New York membership because of commissions which he would have had to pay as a nonmember.

The rule against multiple trading is an effort by the New York exchange to force its members to carry on all of their trading for their own accounts in New York when possible. It would prohibit trading for themselves on regional exchanges in stocks listed in New York.

First Real Test

The fight is the first real test of the commission's power to regulate securities exchanges under a 1934 statute. Full effectiveness of the New York rule has been postponed pending a final decision in the SEC action, which may lead to an order to drop the regulation.

Harry W. Besse, a partner in the Boston firm of Draper, Sears & Co., which has memberships both in Boston and New York, expressed the opinion that "in many stocks it would be impossible to operate profitably without the New York affiliation" because of the commissions paid by nonmembers.

Old Dominion Turns Out 33% Of Cigarettes

Richmond, Va., Jan. 22 (AP).—Virginia produced 4,907,516,142 cigarettes, more than one-third of the national production, in December, 1940, compared with 4,371,296,204 in December, 1939, it was learned here today.

Figures released by the Bureau of Internal Revenue showed the December production throughout the Nation amounted to 13,814,602,886 cigarettes, as against a national total of 12,802,800,103 the previous December. The December, 1940 production for domestic consumption set a new high for December cigarette production, the national figures showed.

I. A. B. Seeks Delay In SEC Hearings

New York, Jan. 22 (AP).—The Investment Bankers Association announced today it had requested the Securities & Exchange Commission to defer "public conferences" set for January 27 on compulsory competitive bidding for the securities of public utility holding companies.

The request, made in a letter to Judge Robert E. Healy, acting chairman of the commission, asked at least two weeks postponement to give all interested a chance to prepare for appearances before the commission.

Commodity Futures

New York, Jan. 22.—SANTOS COFFEE futures advanced 6 to 13 points today. In thin trade the market readily responded to a flurry of buying attributed to Brazilian interests. Firmness in spot raw was the force behind the demand.

Sales totaled 6,250 bags; March *7.24, May 7.31, July 7.39, September *7.46, December *7.54.

In the spot market sales of milds were made at prices above the minimum export levels established last week by Colombia.

Santos 4s were quoted at 7¾@8; Rio 7s at 5¼. Cost and freight offerings included Santos bourbon 3s and 5s at 7.50@7.85.

*Bid.

LEAD futures closed unchanged. Sales, 240,000 pounds.

ZINC futures unchanged to 15 higher. Sales, 240,000 pounds.

No sales in tin futures.

RAW SILK futures closed 1 to 2 lower. Sales, 230 bales.

WOOL TOPS—Australian reports that wool for commercial purposes would have shipping preference over fiber for strategic storage in exports to the United States gave an easier tone to wool top futures today. Profit taking following the recent advance added weight to the pressure, forcing prices down to final net losses of .2 to .8 of a cent.

Spot tops, 122 bid.

CRUDE RUBBER futures closed 9 to 10 lower. Sales, No. 1 standard, 63 contracts.

Smoked ribbed spot, 19.20 nominal.

COCOA futures closed 1 to 2 lower. Sales, 871 tons.

RAW HIDE futures closed 16 to 25 higher. Sales, 2,560,000 pounds.

Spot No. 1 Western light native cows, 13.

New York Produce

New York, Jan. 22 (AP).—EGGS—Receipts, 32,054; weak. Mixed colors: Fancy to extra fancy, 20@21; extras, 19½@19¾; graded firsts, 18¾; current receipts, 18; seconds, 17½@17¾; mediums, 17½; dirties, No. 1, 17½; average checks, 16¼@16½. Refrigerator, standards, 18; firsts, 17½@17¾; seconds, 16@16¼; mediums, 15½; dirties, 15¼@15½.

BUTTER—Receipts, 1,407,421; steady to firm. Creamery, higher than 92 score and premium marks, 31@31¾; 92 score (cash market), 30¾; 88-91 score, 29½@30½; 84-87 score, 27@29. Cheese, 303,833; steady to firm. Prices unchanged.

Dressed poultry generally steady. Fresh: boxes and barrels, turkeys, Northwestern young hens, 18½@25; young toms, 17@23; Western young hens, 18@24; young toms, 16@22. Other fresh and all frozen prices unchanged.

LIVE POULTRY—By freight, weaker. Chickens, colored, 16; Leghorns, 14@15. Fowls, colored, 20@21; Leghorns, 15@16. Old roosters, 13. Turkeys, hens, 24; young toms, 18. Ducks, 17. By express, unsettled. Chickens, Rocks, 23@24; crosses, 23; colored, 17@28; reds, 20. Broilers, Rocks, 23@24; crosses, 20@22; Leghorns, 20@21. Fowls, colored, Southerns, 20; some, 20½; Virginia, high, 21; Leghorns, 17@18; Southerns, 15@16; Virginia, 16¾. Pullets, Rocks, 28; crosses, 27, some 28; medium, 25@26; small, 24; Reds, 24@25; colored, 24@27. Old roosters, 13@14. Ducks, 18.

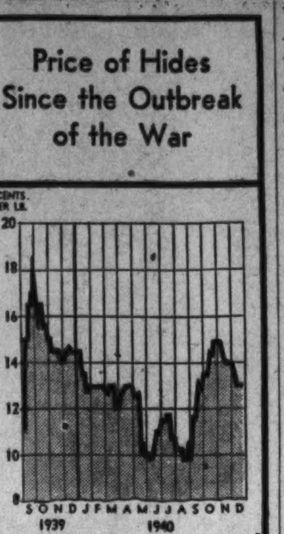

Cotton Jumps More Than 35 Cents a Bale

By the Associated Press

A group of important staples moved up briskly in futures markets yesterday, but the general trend was irregular.

At New York cotton jumped 35 to 80 cents a bale after working progressively lower for the last ten days or so. Buying was influenced by broad demand for textiles and good business in Southern spot cotton markets.

Zinc closed unchanged to .15 of a cent a pound higher as rumors continued a priorities system for the metal might be instituted. Hides, under pressure lately, rallied .15 to .25 of a cent a pound. Also marked up were Santos coffee, cottonseed oil and world sugar.

Wheat at Chicago ended ½ cent a bushel lower to ⅜ cent higher. Repressants included favorable domestic crop prospects, a larger than expected estimate of the Argentine harvest and an upward revision in Canadian production last summer. Corn added ⅜ to ⅝ of a cent. Trimmed mostly were wool tops, cocoa, rubber, silk and copper. The Associated Press weighted index of 35 wholesale spot staples, based on 1926 as 100, advanced to 78.67 from 78.47 Tuesday.

Power Output Rises in Week

New York, Jan. 22.—Electric power output advanced for the third week in a row in the period ended January 18, but again failed to reach the record high established in the week preceding the Christmas lull, the Edison Electric Institute disclosed today.

Latest production of 2,843,962,000 kilowatt hours was .3 of 1 per cent more than 2,834,512,000 in the previous week and 10.6 per cent ahead of 2,572,177,000 in the comparable 1940 week.

Pittsburgh Bank Quits Interest on Savings

Pittsburgh, Jan. 22(AP).—The Homewood Bank at Pittsburgh has decided to discontinue paying interest on savings accounts beginning March 1.

Explaining, President H. G. Nevin said his institution would urge its time depositors to use their money for payment of taxes and for national defense loans.

The bank's deposits are in excess of $1,600,000. It now pays 2½ per cent interest.

Security Averages

Stocks	50 Ind.	20 R'ls.	20 Util.	90 T'tl.
Yesterday	101.2	30.2	54.7	82.9
Previous day	100.6	29.8	54.3	82.3
Week ago	104.7	30.2	55.8	85.4
Month ago	103.0	28.3	53.9	83.7
Year ago	117.2	30.4	69.7	101.3
Two years ago	124.5	31.9	69.6	101.3
High, 1940	124.3	33.3	72.2	101.9
Low, 1940	84.5	21.5	51.9	69.7
High, 1939	131.7	37.7	74.5	106.4
Low, 1939	96.0	23.4	58.2	79.4

Bonds	20 Ind.	20 R'ls.	20 Util.	60 T'tl.
Yesterday	90.5	65.0	101.3	85.6
Previous day..	90.5	64.5	101.3	84.5
Week ago	90.7	65.0	101.4	85.7
Month ago	90.2	61.9	100.6	84.2
Year ago	87.2	57.1	100.6	82.0
Two years ago	86.2	60.6	100.3	82.4
High, 1940	90.5	62.2	102.5	84.4
Low, 1940	83.2	48.8	97.1	76.5
High, 1939	88.0	64.0	102.8	84.6
Low, 1939	83.2	51.9	97.0	78.0

(1926 average equals 100.)

New York Dry Goods

New York, Jan. 22 (AP).—Sales of gray goods today were estimated at between 7,000,000 and 8,000,000 yards of print and broad cloth items. An attempt was made by mills to establish an ⅛-cent-a-yard advance, as most of the goods available at yesterday's quotations for spot and nearby delivery were cleaned up. Full asking prices were paid for women's woolen wear goods. Current unfilled orders were said to be approximately 50 per cent ahead of a year ago. Demand improved for spun rayon and filament novelties, with prices firm and tending upward for the popular staple numbers. Silk piece goods remained slow.

New York Metals

New York, Jan. 22 (AP).—COPPER—Steady. Electrolytic, spot, Conn. Valley, 12.00; export, f. a. s. New York, 10.50@12.00.

TIN—Steady. Spot and forward, 50.15.

LEAD—Steady. Spot, New York, 5.50@5.55; East St. Louis, 5.35.

ZINC—Steady. East St. Louis, spot and forward, 7.25.

QUICKSILVER—167.00@169.00.

Pig iron, aluminum, antimony, platinum, Chinese wolframite and domestic scheelite unchanged.

Naval Stores

Savannah, Jan. 22 (AP).—TURPENTINE—37¼; offerings, 31; sales, 1,550 gallons; receipts, 215; shipments, 77; stock, 10,816.

ROSIN—Offerings, 138, all sold; receipts, 164; shipments, 115; stock, 171,336.

Quote: I, 1.50; D, 1.59; E, F, 1.61; G, 1.68; H, 1.72; I, 1.85; K, 1.96@2.00; M, 2.00@2.10; N, 2.25; WG, 2.55; WW, X, 2.78.

London Stocks

London, Jan. 22 (AP).—News of British successes in Tobruk kept security prices on an even keel today but traders showed little inclination to expand the week's slow turnover.

British Government bonds were firmly maintained. Chinese customs loans, recently supported, registered minor losses.

Leading oils, in demand off and on for days, continued to improve. Demand for the oils has been based largely on the result of military operations around the Mediterranean.

New Process May Expand Steel Output

By the Associated Press

Pittsburgh, Jan. 22.—A metallurgist expressed belief today the Nation's steel production could be increased as an aid to defense with comparatively little or no expansion of existing facilities through use of idle Bessemer Steel converters.

H. W. Graham, of Jones and McLaughlin Steel Corporation, made the statement in conjunction with the company's announcement that three steel companies and a foundry had been licensed to use J. and L.'s Bessemer flame control process. They were Republic Steel, Youngstown Sheet and Tube, Wheeling Steel and the Campbell, Wyant & Cannon Foundry Co., of Muskegon, Mich.

The flame control, which the company describes as the first basic improvement in the Bessemer method since it was developed about a century ago, determines by photoelectric cells and recording devices the completion of steel making in Bessemer Furnaces. Such control, the company claims, improves the uniformity of the steel, overcoming an inherent weakness of the Bessemer method. Previously, skilled operators judged the completion of the operation.

Although Bessemer furnaces at one time produced the bulk of the Nation's steel, the slower open hearth furnace process has grown steadily in popularity because of greater uniformity of the open hearth steel, easier control and the fact that open hearths can use scrap.

Although, Graham claimed for Bessemer Steel qualities such as machinability, weldability and stiffness, he emphasized that it could not be used interchangeably for open hearth steel without restriction. There are many idle Bessemer converters which can be put to work, he said.

Steel Buying Continues Heavy

New York, Jan. 22 (AP).—Steel consumers continue to place orders for big tonnages despite efforts of the industry to allay fears as to possible steel shortages, Iron Age said today in its weekly survey.

"Price is not a factor in the current rush to buy ahead," asserted the trade magazine, "because all orders for shipment beyond this quarter are taken on the basis of price in effect at time of shipment . . .

"Fears of Government priorities may be one factor in the large volume of protective orders notwithstanding the fact that buyers for civilian industries know that priorities would automatically affect them."

W. P. Pickhardt Dies; Chemical Executive

New York, Jan. 22 (AP).—William Paul Pickhardt, 60, a leader in the field of industrial and engineering chemistry and an official of several chemical corporations, died today.

He formerly was chairman of the board of Agfa Ansco Corporation, camera manufacturers, until its merger with General Aniline & Film Corporation, of which he was senior vice president and a director. He was born in New York City.

SMALL'S FLOWERS
by TELEPHONE
Flowers in the house make a difference
Call DUpont 7000

FIRST MORTGAGE LOANS
ON IMPROVED REAL ESTATE
3 and 5 Year Term
Also Monthly Payment Loans
Construction Loans
Wm. J. FLATHER, Jr. INC.
1508 H St. N.W. NA. 1753

before you open your savings account, investigate how savings deposited here earn liberal returns with high degree safety. All accounts insured up to $5,000.
Prudential Building Association
INSURED
1331 G ST., N.W.
DI-6270 SUITE 304-5-6

Complete Transactions Yesterday on New York Stock Exchange

By the Associated Press

Total stock sales yesterday, 520,790 (shares); previous day, 577,990; week ago, 396,580; year ago, 712,180; two years ago, 903,300; January 1 to date, 9,531,550; year ago, 12,878,560; two years ago, 20,699,120.

Dow-Jones Stocks

By the United Press

New York, Jan. 22.

	Open	High	Low	Close	Net ch.
30 inds.	128.21	129.03	127.55	128.65	+0.45
20 rails	29.02	29.35	28.96	29.28	+0.38
15 utils.	20.09	20.32	20.00	20.18	+0.14
65 stks.	43.35	43.70	43.26	43.55	+0.25

Transactions in stocks used in averages today:

Industrials	65,700
Rails	105,200
Utilities	25,300
Total	196,200

Sales.					Net
Add 00	High	Low	Close	Ch'ge.
A					
Abbott Lab 3	52	50⅝	52	+ 1⅜
Adams Exp 7	7	6⅞	6⅞	+ ⅛
Addressog 2	14¾	14¾	14¾	+ ⅜
Air Reduction 12	41½	40¾	41½	+ ⅝
Air-Way El Appl 1	⅝	⅝	⅝	.....
Alaska Juneau 1	4¾	4¾	4¾	— ⅛
Allegh Corp 6	⅝	⅝	⅝	— ⅛
Alleghany pf xw 3	8¾	8½	8¾	— ⅛
Alleghnf $30 ww 3	10	10	10	.....
Alleghany pr pf 7	19⅝	19½	19¾	— ⅛
Allegh Lud Stl 7	23⅛	22½	23⅛	— ⅝
Al Chem&Dye ..8	156½	155½	156½	+ ½
Allied Mills 3	12⅝	12½	12⅝	— ⅛
Allied Strs 13	6⅞	6¾	6⅞	+ ⅛
Allis-Ch Mfg ..7	33½	33	33½	+ ⅛
Aal Leather pf 1	15¼	15¼	15¼	+ ⅛
Aerada Corp 3	49⅞	49⅝	49⅞	+ ⅛
A Ag Ch Del ..1	16	16	16	.....
A Airlines 2	49	49	49	+ 1
Am Bank Notes 3	7⅝	7⅝	7⅝	.....
AmBrake Shoe 2	37⅞	37⅝	37½	+ ½
AmCable & Rad 2	1½	1½	1½	.....
Am Can 2	91½	91¼	91¼	.....
Am Car & Fdy 17	29½	28½	29½	+ ⅞
Am Car & F pf 1	62	62	62	.....
Am Ch&Cable ..1	22⅛	22⅛	22⅛	+ ⅛
Am & For Pow 7	1	1	1	.....
Am&FPf67 pf ..4	19½	19½	19½	.....
Am-Hawaii SS 10	36	34	36	+ 2½
AmRad&StanSan 6	3⅞	3⅞	3⅞	+ ⅛
Am Home Pr 2	49¼	48½	49¼	+ ⅝
Am Ice 3	1⅞	1⅞	1⅞	.....
Am Ice pf 3	21¼	21½	21½	— ⅛
Am Internation 6	3⅞	3⅞	3⅞	.....
Am Locomotive 7	15⅝	15¼	15⅝	+ ⅜
Am M & Fdy ..3	13⅝	13½	13½	.....
Am Metal 7	18¼	18¼	18¼	— ⅛
Am M 6% pf ..50	113	113	113	.....
Am Pow & Lt ..7	2⅝	2⅝	2⅝	— ⅛
Am P&L $6 pf ..5	44	43½	43⅞	+ ⅛
Am P&L $5 pf ..7	37	36⅝	36⅞	+ ⅜
Am Rad & S S 87	7¾	7⅝	7¾	.....
Am Roll Mill ..19	14⅛	13⅞	14⅛	+ ¼
Am Roll Mpf 1.10	70	69¼	70	+ 1
Am Seating 1	8¼	8¼	8¼	+ ⅛
Am Smelt & R ..9	42	41½	42	+ ⅛
Am Smelt&R pf 2	151⅞	150⅞	150⅞	— 1⅛
Am Stl Fdrs ..10	26⅝	25⅞	26	.....
Am Sugar Ref ..3	15¼	15	15¼	.....
Am Sugar pf ..1	84⅞	84⅞	84⅞	— ⅛
Am Tel & Tel ..9	167¼	167	167	+ ⅛
Am Tobacco 2	72	72	72	— ⅜
Am Tob B 1	72½	72½	72½	+ ½
Am Type Fdrs ..4	6¼	6¼	6¼	+ ⅛
Am Wat Wks ..16	6⅝	6⅝	6⅝	— ⅛
Am Woolen 5	7⅝	7⅝	7⅝	— ⅛
Am Wool pf 4	58¼	58	58¼	+ 1
Am Zinc L&S ..6	7¼	7¼	7¼	.....
Anaconda 70	25¼	24¾	25¼	+ ¼
Arm Jl 3	5	5	5	.....
Arm Ill pr pf ..2	52¾	52¾	52¾	— ¼
Armstrong Cork 7	32	31⅝	32	+ ⅜
Asd Dry Goods 3	7⅞	7¼	7⅞	+ ⅝
Atch T & S 17	24⅛	23	23⅞	— ⅝
Atch T&S P pf 20	66	64⅝	66	+ 1½
Atl Coast Line 63	16½	15⅝	16½	+ 1⅜
Atl Refining ..2	23⅛	23⅛	23⅛	+ ⅝
Atl Refining pf 1	108⅞	108⅞	108⅞	— 1⅛
Atlas Corp 7	8	8	8	.....
Atlas Corp pf ..1	49	49	49	.....
Atlas Pow 1	70¼	70¼	70¼	+ ¼
Atlas Pow pf 10	116	116	116	+ ¼
Aviation Corp ..9	4¾	4¾	4¾	.....
B				
Bald Loco ct ..24	16⅞	16½	16⅞	+ ¼
Balt & Ohio ..14	4⅛	3⅞	3⅞	.....
Balt & Ohio pf 12	5½	5⅜	5⅜	+ ⅛
Bangor & Ar ..1	5½	5½	5½	.....
Bangor&A pf 20	28	28	28	+ 1
Barber Asph 1	9⅜	9⅜	9⅜	— ⅛
Barnsdall Oil ..5	8⅜	8⅜	8⅜	— ⅛
Bath Iron Works 17	21⅞	21	21⅞	+ ⅝
Bayuk Cigar ..1	28⅜	28⅜	28⅜	+ ¼
Bayuk 1 pf(c).10	114½	114½	114½	.....
Beatrice Cream ..1	22⅝	22⅝	22⅝	.....
Bendix Aviat ..20	35⅞	35½	35⅝	.....
Benef Ind Loan 1	26½	26½	26½	.....
Ben Ind L pr pf 1	56½	56½	56½	+ ¼
Best & Co 1	31⅝	31⅝	31⅝	— ¼
Beth Steel 29	84⅝	83½	84¼	+ ⅜
Bigelow-Sanf ..1	25	25	25	+ ⅛
Blaw-Knox 5	9⅝	9¼	9¼	— ⅛
BoeingAirplane 20	16⅝	16⅝	16⅝	+ ¼
Bohn Al & Bras 2	32¾	32¾	32¾	— ⅜
Bond Stores 1	20⅝	20⅝	20⅝	— ⅛
Borden Co 10	19⅝	29⅛	19⅝	— ⅛
Borg-Warner ..7	18⅝	18⅝	18⅝	.....
Bower Roll Bear 2	36½	36½	36½	+ 1½
Bridgeport Brass 3	11⅝	11⅝	11⅝	+ ⅛
Briggs Mfg 11	23½	23½	23½	— ⅛
Bklyn & Qu Tr 23	2⅝	2⅝	2⅝	.....
Bklyn-Man Tr 21	6¼	6¼	6¼	.....
Bklyn Un Gas ..2	13⅝	13½	13½	+ ⅛
Brown Shoe 1	30¼	30⅛	30⅛	+ ⅛
Bucyrus-Erie ..11	11⅜	11	11⅜	+ ⅛
Budd Mfg 7	4⅜	4⅜	4⅜	— ⅛
Budd Mfg pfY .40	63¼	63	63¼	+ ⅛
Budd Wheel 4	7	6⅞	7	+ ⅛
Bullard Co 4	31	30⅝	31	— ⅛
Burling Mills ..10	18⅝	18⅛	18⅛	+ ⅛
Burline Mills pf 3	52⅝	52¼	52¼	— ⅝
Burr Add Mach 14	8½	8¼	8½	+ ⅝
Butler Bros pf. 1	20½	20½	20½	— 1
ButteCop & Zin 3	3⅝	3⅝	3⅝	.....
Byers (A M) Co 1	1u¼	10¼	10¼	+ ⅛
Byers(AM)pf .10	84⅝	84⅝	84⅝	+ ⅝
C				
CallahanZ-Lead 9	1¼	1¼	1¼	.....
Calumet & Hec 4	6⅝	6⅝	6⅝	— ⅛
Campbell Wyant 2	14	14	14	.....
Can Dry G Ale ..5	13⅝	13⅝	13⅝	.....
Canad Pacific ..32	4	3⅞	3⅞	.....
Case(JI)pf 2	123	122½	123	.....
Caterpil Trac 1	47	46½	47	.....
Celanese Corp 4	26½	26¼	26¼	— ⅛
Celanese prpf ..60	120	120	120	.....
Celotex Corp ..12	9⅝	9⅝	9½	+ ⅛
Cent Foundry ..1	2¼	2¼	2¼	— ⅛
Cent R R N J ..3	2½	2¼	2½	+ ⅜
Century Ribpf.50	95	95	95	+ 4¼
Cerro de Pas ..6	31½	31¼	31¼	+ ⅛
Cert-teed Prod 1	4½	4½	4½	— ⅛
C-teed 6% pfl.20	34½	34	34½	+ ⅜
Ches & Ohio 17	43¼	42⅝	42⅞	+ ⅛
Chi Pneu Tool 6	13⅝	13⅝	13⅝	+ ⅝
Chi Rk Is & Pacl	⅛	⅛	⅛	.....
CRI & Pac 6% pfl	⅛	⅛	⅛	+ ⅛
CRI & Pac 7%pfl	⅝	⅝	⅝	.....
Chrysler Corp 46	66⅝	65⅝	66	+ ⅝
City Ice & Fuel 1	9⅝	9⅝	9⅝	+ ⅛
City I&F pf? 2.20	98½	97⅝	98	.....
City Invest? ..1	46	46	46	.....
Clark Equip 4	36½	36	36	— 1
Clev Ellumpf? .30	113¼	113¼	113¼	.....
Climax Molyb 20	30¼	29½	29¼	+ 1½
Cluett Peabody 4	32½	32	32½	+ 1½
Cl Peabody pf? .20	143	143	143	— 1¼
Coca-Cola 4	104½	104	104	.....
Colgate - Palm-P 9	12⅝	12⅛	12⅝	+ ⅝
Collins & Aik ..6	29½	27¾	27⅞	— ⅝
Col & South? .70	1¼	1¼	1¼	— ⅛
Col & Sou 1 pf 1	1⅜	1⅜	1⅜	.....
Col Fuel & Iron 2	18	18	18	.....
Colum Br'cast A 1	20	20	20	+ ¼
Colum Br'cast B 1	19½	19½	19½	— ⅛
Cutler-Hammer ..2	18⅝	18⅝	18⅝	.....
Deere & Co 10	21½	21⅜	21⅜	+ ⅛
Deere & Co pf ..6	28⅝	28½	28⅝	+ ⅝
Del & Hudson ..18	12⅝	12½	12⅝	+ ⅝
Del Lac & West 4	3½	2⅞	3½	+ ⅛
Dev & Ray A?1.50	16½	15⅝	16½	+ ⅛
Diamond Match 2	28⅝	28⅝	28⅝	— ⅝
Dist Corp-Seag ..1	17¼	17¼	17¼	.....
Dia-Cor S pf_ww 1	82	82	82	.....
Dome Mines ..7	16⅝	16½	16½	— ⅛
Douglas Aircraft 4	74½	74¼	74⅝	.....
Dow Chem. 1	130	130	130	+ 1½
Duplan Silk 2	9¼	9⅛	9¼	— ⅛
du Pont de N. 19	156	154½	155	+ ⅝
E				
Eastern Air L. 10	30	29⅝	29⅝	.....
Eastern Rol Mill 1	5⅛	5⅛	5⅛	.....
Eastman Kodak 2	138	137⅝	137¾	— ⅛
Eaton Mfg. 4	38⅝	38⅛	38⅝	+ ⅝
Edis Bros Strs 1	15⅝	15⅝	15⅝	— ⅝
El Auto-Lite.. 12	31	30⅝	30⅝	+ ⅛
Elec Boat.... 13	15½	15⅛	15½	+ ⅛
El Power & Lt 13	3⅞	3⅞	3⅞	.....
El P & L $7 pf 17	31½	30	31½	+ 1
El Storage Bat. 1	33¼	33¼	33¼	.....
Enflicott-John.. 3	43	43	43	+ 1
Endicott-J pf1.70	110½	110	110	— ⅛
Eng Pub Servic 16	6½	6⅛	6½	+ ⅛
Equit Off Bldg... 8	⅝	⅝	⅝	.....
Erie R R.....2	⅞	⅞	⅞	.....
Erie 1 pf.....2	1¼	1¼	1¼	.....
Evans Products. 3	7½	7½	7½	.....
Ex-Cell-O.....1	29½	29¼	29½	.....
Exchange Buffet 2	½	½	½	.....
F				
Fairb'ks Co pf?.50	7	6⅞	6⅞	.....
Fairbanks Morse 2	43½	43¼	43½	.....
Fajardo Sugar. 5	21⅛	21	21	— ⅛
Fed Lt&Tr pf? .30	98½	98½	98½	.....
Fed Mot Truck 1	3⅜	3⅜	3⅜	.....
Federal D Strs. 1	20⅝	20⅝	20⅝	+ ⅝
Fid P Fire Ins. 1	37½	37½	37½	.....
Firestone T & R 3	18⅛	18⅛	18⅛	— ⅛
First Nat Strs.. 7	41⅝	40⅝	41¼	+ 1
Flintkote 1	14⅛	14⅛	14⅛	.....
Florsheim Sh A 2	24	24	24	.....
Foster Wheeler..5	18	18	18	+ ⅛
Frank Sim pfr..2	46	46	46	+ 1
Freeport Sulph 4	37⅞	37¼	37⅞	+ ⅝
G				
Gair (Robert) ..3	2⅛	2⅛	2⅛	+ ⅛
Gair (Rob) pf..3	16	16	16	+ ⅛
Gamewell Co? .80	21¼	20⅝	20⅝	— ⅛
Gar Wood Ind 32	6⅝	6	6⅝	+ ⅛
Gen Am Invest 1	5	5	5	.....
Gen Cable 2	6	6	6	.....
Gen Cable A ..1	14½	14½	14½	.....
Gen Cable pf ..2	86	84½	86	+ ⅛
Gen Cigar pf? .10	125¼	125¼	125¼	.....
Gen Elec 38	34½	34	34⅜	+ ⅛
Gen Foods 7	38½	37¾	37¾	— ⅝
Gen G & El A..1	⅝	⅝	⅝	.....
Gen G&E cvpf.20	40	40	40	.....
Gen Motors ..90	44¾	44⅜	44¾	+ ⅛
Gen Motors pf..3	125⅝	125½	125½	— ⅛
Gen Outdoor Adv 1	14¼	14¼	14¼	.....
Gen Out Adv A 1	42½	42½	42½	+ 1½
Gen Print Ink..8	7	6¾	6¾	— ⅝
Gen Pr I pf .10	108	108	108	.....
Gen Pub Service 8	⅝	⅝	⅝	.....
Gen Ry Signal..3	14⅝	14½	14⅝	+ ⅝
Gen Refract ..1	26⅝	26⅝	26⅝	— ⅛
Gen Steel C pf? 3	56½	54½	56¼	+ 1¼
Gen Tel 1	20¾	20⅝	20¾	— ⅛
Gen Tires Rk ..6	14⅝	14½	14⅝	+ ⅛
Gillette Saf R ..2	3⅜	3⅜	3⅜	— ⅛
Gimbel Bros ..5	6½	6½	6½	— ⅛
Gimbel B $6 pf 2	63½	62⅝	62⅝	— 1⅜
Glidden Co 5	14⅛	13⅞	13⅞	— ⅛
Gobel (Adolf) ..1	2	2	2	.....
Goebel Brew 1	2⅜	2⅜	2⅜	+ ⅛
Goodrich (BF) ..9	13⅞	13⅛	13⅝	+ ⅛
Goodyear T&R 11	19⅛	19	19	+ ⅛
G'year T&R pf 1	86½	86½	86½	— 2
Goth Sk H pf? .10	28¼	28¼	28¼	+ ⅛
Graham-P Mot 1	⅞	⅞	⅞	.....
Granby ConMin 7	5⅜	5½	5½	.....
Grand Un w ct 1	13⅛	13⅛	13⅛	— ⅝
Grand Un x ct 1	12⅛	12⅛	12⅛	+ ⅝
Grant (W T) ..1	36	36	36	.....
Grant (WT) pf 1	25⅛	25⅛	25⅛	+ ⅛
Gt NorIrOre ct 5	15	14⅞	15	— ⅛
GtNorIrOre pf 49	28½	27⅝	28	— ⅝
Gt West Sug ..2	21⅜	21⅜	21⅜	.....
Gt W Sug pf .10	143	143	143	.....
Green (H L) ...1	31¼	31¼	31¼	+ ⅝
Greyhound Cor 14	11⅜	11⅜	11⅜	— ⅛
Grum Aircraft 1	16⅛	15⅝	16⅛	+ ⅛
Gulf Mob & O 5	2	2	2	+ ⅛
GulfMob&Oh pf 4	11⅜	11⅜	11⅜	+ ⅛
H				
Hall (WF) Print 1	15	15	15	.....
Hamil W pf .10	107	107	107	.....
Ha(MA)$5pf .10	106½	106½	106½	.....
Harb-Walker 1	23	23	23	.....
Hayes Mfg 4	3	3	3	— ⅛
Hecker Prod 7	7⅛	7⅛	7⅛	+ ⅛
Hercules Powder 1	73	73	73	.....
Hershey Choc ..1	55¼	55¼	55¼	.....
Hollander (A) ..2	8⅞	8⅞	8⅞	.....
Homestake Min 6	50½	50½	50½	— ⅝
Houd-Hershey A 1	38	38	38	.....
Houd-Hersh B 1	13	13	13	+ ⅛
Household Fin ..1	63	63	63	+ ⅝
Howe Sound 1	37	37	37	+ 1½
Hudson & Man 1	⅝	⅝	⅝	+ ⅛
HudsonB M&S 7	17	16¾	17	+ ⅛
Hudson Motor ..4	4⅜	4⅛	4⅛	.....
Hupp Motor 4	½	½	½	— ⅛
I				
Illinois Central 34	8	7⅝	8	+ ⅝
IllCentral LLt 2	38½	37½	38½	+ 1½
Ill Central pf 15	16⅝	16	16⅝	+ ⅝
Indpls Pw&Lt ..2	20⅝	20⅝	20⅝	+ ⅛
Indust Rayon 2	24⅝	24⅛	24½	— ⅛
Inger-Rand 2	111½	111	111½	+ ⅛
Inspirat Copper 8	11⅛	11⅛	11⅛	+ ⅜
Interchem Cor 2	25	25	25	+ ⅝
Inter Cor pfl .60	113	113	113	 1
Interlake Iron 7	9⅞	9⅞	9⅞	+ ⅛
Int Agr pr pf..2	46	46	46	+ 1
Int Bus Machine 3	156	156	156	.....
Int Harvester 13	49⅞	49	49½	.....
Int Hyd-Elec A 4	2	2	2	.....
Int Mer Marine 10	8⅝	8	8⅝	+ ⅝
Int Mining 5	3⅜	3⅜	3⅜	— ⅛
Int Nick Can 15	25⅝	25⅝	25⅝	+ ⅛
Int Paper&Pow 19	13⅞	13½	13⅞	+ ⅛
Int PapérPw pf 9	63⅝	62½	63⅝	+ ⅝
Int RyCenA pf? 1	38⅝	38⅝	38⅝	+ ⅛
Int Shoe 1	30⅝	30⅝	30⅝	+ ⅛
Int Tel & Tel..12	2⅝	2⅝	2⅝	— ⅛
Int D St pf? .10	92⅝	92⅝	92⅝	— 1⅜
J				
Jewel Tea 3	43½	43⅜	43½	.....
Johns-Manville 3	61⅛	60⅝	61¼	+ ⅛
Johns-Man pf? .20	127	127	127	.....
Jones & L Stl pf 1	105	105	105	(+ 1⅛
K				
Kalam StoveRP 1	12	12	12	— ⅛
Kan City Southern 6	4⅞	4⅞	4⅞	.....
Kan City S pf 2	17½	17½	17½	+ ⅛
Keith-A-O pfl .10	104½	104½	104½	— 1⅛
Kels-Hay Wh B 1	7⅞	7⅞	7⅞	+ ⅛
Kennecott Cop 24	34⅛	33⅝	33⅞	+ ⅝
Kinney (GR) Co 1	1⅛	1⅛	1⅛	.....
Kin GR 35pf? 1.10	25½	25	25½	+ 1
Kresge (S S)....6	25⅝	25½	25⅝	— ⅛
Kress (S H)....3	25½	25½	25½	.....
Kroger Grocery 4	29	28⅝	29	(+ ⅛
L				
Lambert Co 2	12⅛	12⅛	12⅛	— ⅛
Lehigh Port C..1	24	24	24	.....
Lehigh PC4pf .10	115	115	115	— 1
Lehigh P Cl pf 3	3⅜	3⅜	3⅜	.....
Leh Val RR....3	2⅝	2⅝	2⅝	.....
Lehman Corp ..5	22⅝	21⅞	22⅛	+ ⅛
Lehn & Fink....2	12⅝	12¼	12¼	— ⅛
Lerner Stores ..1	23¼	23¼	23¼	— ⅛
Lib-Owens Glass 5	39⅝	38⅝	38⅝	— ⅛
Libby McN&L 18	7	7	7	.....
Life Savers 1	39	39	39	.....
Liggett & Myers 3	93¼	93	93	— 1
Liggett & My B 2	95	95	95	.....
Lima Locomot 2	27⅞	27⅝	27⅞	+ ⅛
Liquid Carbonic 7	16½	16	16½	+ ⅝
Lockheed Aire 17	26	25½	25⅝	.....
Loew's Inc 91	32⅝	32¼	32⅝	+ ⅝
Loft Inc 10	18¼	18	18	.....
Lone Star Gem 3	38½	38	38½	— ⅛
Lorillard (P) ..2	19½	19⅛	19⅛	— ⅛
Lorillard P pf .20	161½	161¼	161¼	— ⅛
Louisv & Nash 2	67	67	67	+ 1
Louisv G & EA 1	18½	18½	18½	.....
M				
MacAnd & Forbes2	31¼	31¼	31¼	.....
Mack Trucks ..6	31	30⅞	30⅞	+ ⅛
Macy (RH) Co 1	25⅝	25⅝	25⅝	+ ⅛
Mandel Bros 1	6¼	6¼	6¼	.....
Manhattan Shirt4	14½	14½	14½	.....
Marine Midland11	4⅞	4⅜	4⅞	.....
MktStRypr pf 1.50	9½	9⅜	9½	+ ⅛
Marshall Field 1	14	14	14	+ ⅝
Martin (GL Co 11	28⅝	28½	28⅝	+ ⅛
Martin-Parry ..8	10⅝	10½	10½	.....
Mathieson Alk..6	30	29½	29½	+ ⅛
May D Stores 7	83	82½	82½	— ⅛
Miag Co 1 pf?.10	103⅝	103⅝	103⅝	— ⅝
McCrory Stores 1	14⅝	14⅜	14⅝	+ ⅛
McGraw Elec 2	25	25	25	+ ⅛
McKesson&Rob 1	32½	32½	32½	+ ⅝
McKeesport Tin10	9½	9	9	— ⅝
McKess ¾ Rob 2	3⅜	3⅜	3⅜	.....
McKess & Robpf1	26½	26½	26½	.....
McLellan Stores3	7¼	7¼	7¼	+ ⅛
Mead Corp 1	8⅝	8⅝	8⅝	.....
Melville Shoe ..2	31⅛	31⅛	31⅛	.....
Mengel Co 2	4	3⅞	4	+ ⅛
Mengel 5% pf?.40	24½	24½	24½	+ ⅛
Miami Copper ..3	8⅜	8⅜	8⅜	+ ⅛
Mid-Cont Pet 16	14⅞	14½	14⅞	+ ⅝
Midland Stl Prod1	38½	38½	38½	— ⅝
Minn-Honey Reg 3	42½	41½	41½	— ⅝
Minn-Moline 1	3⅜	3⅜	3⅜	— ⅛
Mission Corp ..2	10⅜	10⅜	10⅜	.....
Mo-Kan-Texas 9	⅞	⅞	⅞	.....
Mon-Ken-Wva ..3	2⅛	2⅛	2⅛	+ ⅛
Mohawk Carpet 1	13⅝	13⅝	13⅝	+ ⅝
Monsanto Chem 3	81⅞	81½	81⅞	+ ⅝
Msanto ChpfA? .40	116½	116½	116½	.....
Msanto ChpfB? .10	120	120	120	.....
Montgom Ward 10	37⅝	37	37⅛	+ ⅛
Morris&Ex'n? 1.30	23	23	23	+ ⅛
Motor Products 2	10¾	10½	10½	.....
Motor Wheel 2	17¼	17	17¼	+ ⅝
Mueller Brass ..1	22¼	22¼	22¼	+ ⅛
Mullins Mfg B..1	9⅝	9⅝	9⅝	— ⅛
Munsingwear 1	10⅞	10⅞	10⅞	.....
Murphy (G C) ..2	70¼	70¼	70¼	— ⅛
N				
Nash-Kelvi'tor 32	4¼	4⅜	4⅜	.....
Nash C&S Lt 2.70	18⅝	17½	18⅝	+ 1½
Nat Acme 2	20⅞	20⅝	20⅝	+ ⅛
Nat Auto Pib ..1	6⅜	6⅜	6⅜	+ ⅛
Nat Aviation ..2	10¼	9⅞	9⅞	.....
Nat Biscuit ..29	17⅝	17	17⅝	+ ⅝
Nat Bond & Inv 2	12⅛	12⅛	12⅛	+ ⅛
Nat Cash Reg ..3	13⅛	13⅛	13⅛	— ⅛
Nat Dairy Pr ..18	13⅝	13⅝	13½	+ ⅛
Nat Dept Strs ..1	5⅛	5⅛	5⅛	.....
Nat Dep Str pf 6	61	61	61	— ⅛
Nat Distillers ..4	22⅝	22⅝	22⅝	— ⅛
Nat Gypsum 7	8	7⅞	7⅞	— ⅛
Nat Lead 6	17½	17	17½	.....
Nat Lead pf B ..4	150	150	150	.....
Nat Pow & Lt..5	7	6⅞	7	.....
Natl Steel 6	63	62½	62½	— ⅝
Nat Supply 2	5⅞	5⅞	5⅞	.....
Nat S 6% pfr 1.50	43½	43½	43½	.....
Nat Tea 1	4⅝	4⅝	4⅝	+ ⅛
Neisner B pf? .10	77½	77½	77½	+ ⅛
Newmont Min ..5	30½	29⅝	29⅝	— ⅝
Newport Indust 3	8	7¾	7¾	+ ⅛
Newpt News S 1	25	24⅝	24⅝	+ ⅛
Newpt N Sh pf 2	108⅝	108⅝	108⅝	.....
NY Cent RR..140	14½	14	14½	+ ⅝
NY Chi&St Lou 1	15	15	15	— ⅛
NY Chi&St L pf 13	32½	32½	32½	+ ⅛
N Y N H & H 26	⅛	⅛	⅛	.....
NYNH&H pf ..5	⅝	⅝	⅝	.....
NY Shipbldg ...6	27½	26⅞	27½	+ ⅛
Noblitt-Sparks..1	30⅝	30⅝	30⅝	.....
NorAmAviation 8	20	20	20	.....
No Am Aviation 8	16⅛	15⅞	15⅞	.....
North Am Co 26	16⅝	16½	16½	.....
Nor Am Co 6pf 1	67⅛	67⅛	67⅛

DIED

BEAN, GEORGE LEE. On Wednesday, January 22, 1941, GEORGE LEE BEAN, beloved husband of Rosa Mae Bean (nee Higgs). Funeral from his late residence, 534 10th st. se., on Saturday, January 25, at 8:30 a. m.; thence to St. Peter's Church, 2nd and C sts. se., where mass will be offered at 9 a. m. for the repose of his soul. Relatives and friends invited. Interment Mount Olivet Cemetery.

BERGSON, BARBARA C. On Wednesday, January 22, 1941, at Children's Hospital, BARBARA C. BERGSON, beloved daughter of Herbert A. and Bernice W. Bergson. Funeral services at her late residence, 7811 13th st. nw., on Friday, January 24, at 9:30 a. m. Interment Mount Olivet Cemetery.

BERNEKER, BLANCHE VIOLA. On Wednesday, January 22, 1941, at her residence, 1 Ninth st. se., BLANCHE VIOLA BERNEKER, wife of Harry S. Berneker and mother of Mrs. Sylvia McCarty, and three grandchildren. Remains resting at the S. H. Hines Co. funeral home, 2901 14th st. nw., until 12 noon Friday, January 24. Funeral from Sellers funeral home, Chambersburg, Pa., on Saturday, January 25, at 2 p. m.

BETZ, J. LOUIS. On Wednesday, January 22, 1941, at Georgetown Hospital, J. LOUIS BETZ, beloved son of the late John Louis and Amanda F. Betz. Services at Chambers funeral home, 1400 Chapin st. nw., on Saturday, January 25, at 10 a. m. Relatives and friends invited. Interment Arlington National Cemetery.

BLAINE, TESSIE SHULER. Suddenly, on Tuesday, January 21, 1941, at her residence, 306 12th st. ne., TESSIE SHULER BLAINE, beloved wife of the late Frank Blaine. The remains are resting at ZIRKLE'S funeral home, 510 C st. ne. Services will be held at the Epiphany Church, Forestville, Md., on Thursday, January 23, at 2:30 p. m. Interment in church cemetery.

BROCKETT, HATTIE NOURSE. On Tuesday, January 21, 1941, at her residence, 803 Prince st., Alexandria, Va., HATTIE NOURSE BROCKETT, widow of Albert D. Brockett. She is survived by two brothers, C. D. Nourse, of Alexandria, Va., and J. F. Nourse, of Olden, Pa.; two sisters, Mrs. J. S. Myers, of Baltimore, Md., and Mrs. J. E. Myers, of Westminster, Md. Funeral services at her late residence on Thursday, January 23, at 2 p. m. Interment private. Please omit flowers.

BROWN, ALBERT C. On Wednesday, January 22, 1941, at Providence Hospital, ALBERT C. BROWN, of 319 Garfield ave., Riverdale, Md., beloved husband of Edna H. Brown (nee Neyhard). Services at Chambers' funeral home, 517 11th st. se., on Thursday, January 23, at 8 p. m. Relatives and friends invited. Interment in Bloomsburg, Pa.

BUBB, CATHERINE. On Wednesday, January 22, 1941, CATHERINE BUBB, the beloved wife of the late Albert Weaver Bubb and mother of Mrs. Myrtle F. Fowler. Remains resting at Chambers' funeral home, 1400 Chapin st. nw. Notice of funeral later.

CARTER, ALVA NICHOLS. On Monday, January 20, 1941, at the Columbia Hospital, ALVA NICHOLS CARTER, beloved daughter of Mr. and Mrs. Robert Carter, of Lincoln, Va., and sister of Eloise Underwood (nee Carter). Remains resting at the W. W. Deal funeral home, 816 H st. ne., until Thursday, January 23, at 11 a. m. Services at the W. W. Deal funeral home, 816 H st. ne., on Wednesday, January 22, at 8 p. m. Services at Hicksite Quaker Church, Va., at 2 p. m. Thursday. Interment Lincoln, Va.

COCKRILL, MAUD CATHERINE PRISCELLA. On Wednesday, January 22, 1941, at her residence, Colvin Run, Va., MAUD CATHERINE PRISCELLA COCKRILL (nee Moxley), beloved wife of Mark Cockrill and devoted mother of Mrs. G. Ashley Money, Effie M. Cockrill, Mrs. Mildred Cockrill Wickline and William Ru Sel Cockrill. She also is survived by two grandchildren, Mrs. A. S. Chamberlain and Mildred Rita Wickline, and three sisters, Mrs. James H. Coulter, Mrs. Z. F. MacMillan and Mrs. Grace Holmes. Services at the above residence on Friday, January 24, at 2 p. m. Interment Andrews Chapel, Va.

DIMMETTE, WILLIAM A. On Wednesday, January 22, 1941, at Emergency Hospital, WILLIAM A. DIMMETTE, beloved son of Mrs. Nellie B. Dimmette. Remains resting at the Chambers funeral home, 1400 Chapin st. nw. Notice of funeral later.

DI TRAPANI, JOSEPH. On Tuesday, January 21, 1941, at Brooklyn, N. Y., JOSEPH DI TRAPANI, beloved brother of Simone Di Trapani. Services at Chambers' funeral home, 1400 Chapin st. nw., on Friday, January 24, at 8:30 a. m. Mass at Holy Rosary Church at 9 a. m. Relatives and friends invited. Interment St. Mary's Cemetery.

ELLIS, CELESTIA K. On Tuesday, January 21, 1941, at her residence, 6136 North Dakota ave. nw., CELESTIA K. ELLIS (nee Walls), beloved wife of W. Edgar Ellis and mother of Mrs. Marjorie Wallop. Funeral from her late residence on Friday, January 24, at 8:30 a. m.; thence to the Church of the Nativity, 6000 Georgia ave. nw., where mass will be offered at 9 a. m. Relatives and friends invited to attend. Interment Mount Olivet Cemetery.

GOOCH, CHARLES. On Tuesday, January 21, 1941, at Sibley Hospital, CHARLES GOOCH, of 4826 Langdrum lane, Chevy Chase, beloved husband of Flora H. Gooch; father of Mrs. Dorothy M. Holmes, Donald W. and Robert C. Gooch. Services at the S. H. Hines Co. funeral home, 2901 14th st. nw., on Friday, January 24, at 11 a. m. Interment Cedar Hill Cemetery.

GREENSTREET, CHARLES OLIVER. On Wednesday, January 22, 1941, CHARLES OLIVER GREENSTREET, beloved husband of Mamie L. Greenstreet, brother of Temple, Benjamin, Emma, Judith and Eunice Greenstreet. Funeral from the W. W. Deal funeral home, 4812 Georgia ave. nw., on Saturday, January 25, at 2 p. m. Relatives and friends invited. Interment Fort Lincoln Cemetery.

HAYNES, LYNFORD JAMES. On Tuesday, January 21, 1941, at his residence, 427 10th st. nw., LYNFORD JAMES HAYNES, beloved husband of the late Della May Haynes and father of Lawrence and Wallace Haynes, Mrs. Gladys Collier, Mrs. Eva Christensen, Mrs. Betty Jackson and Mrs. Lynda Fowler. Funeral services at Chambers' Riverdale funeral home, on Friday, January 24, at 2 p. m. Interment private.

LADD, ANNA E. On Wednesday, January 22, 1941, at Walter Reed General Hospital, ANNA E. LADD, wife of the late Douglas R. Ladd and mother of Mrs. Helen E. Hoss, of 3008 Ordway st. nw. Mrs. Ladd rests at the Tabler funeral home, 4217 9th st. nw., until Friday, January 24. Services and interment Portland, Oreg.

LAMBORNE, CLARA M. On Wednesday, January 22, 1941, CLARA M. LAMBORNE; mother of William D. and Malcolm D. Lamborne. Services at the S. H. Hines Co. funeral home, 2901 14th st. nw., on Thursday, January 23, at 2 p. m. Interment Cedar Hill Cemetery.

MARMADUKE, THOMAS G. On Monday, January 20, 1941, at Georgetown University Hospital, THOMAS G. MARMADUKE, beloved husband of Anna C. Marmaduke. Funeral from James T. Clement's Sons', 1241 Wisconsin ave. nw., on Thursday, January 23, at 8:30 a. m. Mass at Holy Trinity Church at 9 a. m. Relatives and friends invited. Interment Arlington National Cemetery.

MENDENHALL, ADELE ROSE REDICK. On Tuesday, January 21, 1941, ADELE ROSE REDICK MENDENHALL, beloved mother of Robert Batory Redick and Charles Parshall Redick, sister of Annie I. Kreh. Services at Chambers' Georgetown funeral home, 31st and M sts. nw., on Friday, January 24, at 10 a. m. Relatives and friends invited. Interment Loudon Park Cemetery, Baltimore, Md.

MILLER, IDA V. On Tuesday, January 21, 1941, at her residence, 21 Eye st. ne., IDA V. MILLER, beloved daughter of the late John F. Miller, sr., and Mary Jane Miller (nee Barnes), and sister of R. Perry Miller, Forrest P. Miller and Mary F. Miller. Funeral from the W. W. Deal funeral home, 4812 Georgia ave. nw., on Friday, January 24, at 2 p. m. Relatives and friends invited. Interment Glenwood Cemetery.

NEWMAN, RICHARD AUGUSTUS. On Tuesday, January 21, 1941, RICHARD AUGUSTUS NEWMAN, of 101 Spa st., Cottage City, Md., beloved husband of Margaret S. Newman. Funeral services at Chambers Riverdale funeral home on Saturday, January 25, at 2:30 p. m. Interment private.

O'DONNELL, JOHN B. On Monday, January 20, 1941, at his residence, 2158 Florida ave. nw., JOHN B. O'DONNELL, beloved husband of Louise O'Donnell. Funeral from the above residence on Thursday, January 23, at 9:30 a. m.; thence to St. Matthew's Cathedral, where mass will be offered at 10 a. m. Relatives and friends invited. Interment Providence, R. I. No flowers requested. (Providence, R. I., papers please copy.)

PRICE, KATIE G. On Wednesday, January 22, 1941, at her residence, 1306 Longfellow st. nw., KATIE G. PRICE, beloved wife of the late Edwin F. Price and mother of Mrs. Charlie Wood. Remains resting at the Lee funeral home, 4th st. and Mass. ave. ne., where services will be held on Friday, January 24, at 2 p. m. Relatives and friends invited. Interment Rock Creek Cemetery. (Baltimore, Md., papers, please copy.)

RAUN, ANN REDMAN. On Tuesday, January 21, 1941, at her residence, East Clifton ter. nw., ANN REDMAN RAUN (nee Sydnor), beloved wife of the late George Washington Raun and mother of E. Louise Raun and Mrs. Bessie R. Schultze, of Washington, D. C. Services at the S. H. Hines Co. funeral home, 2901 14th st. nw., on Thursday, January 23, at 1 p. m. Interment Rock Creek Cemetery.

RIDGEWAY, JESSIE VUELL. On Wednesday, January 22, 1941, at her residence, 737 Jefferson ave., Riverdale, Md., JESSIE VUELL RIDGEWAY, beloved wife of Edward S. Ridgeway and sister of Frank D. Weston, of Troy, Mo. Remains resting at the Chambers Riverdale funeral home. Notice of funeral later.

ROWE, FANNIE JONES. On Tuesday, January 21, 1941, FANNIE JONES ROWE, the beloved mother of James Edward, George H., Frank C. and Robert L. Jones. Funeral from her late residence, 5118 5th st. nw., on Friday, January 24, at 10 a. m. Relatives and friends invited. Interment Pope's Creek Church, Va.

SCHAFHIRT, JESSIE MARSHALL. On Tuesday, January 21, 1941, at her residence, 4218 47th st. nw., JESSIE MARSHALL SCHAFHIRT, wife of the late Frederick Schafhirt and mother of Adolph J. Schafhirt. Services at the S. H. Hines Co. funeral home, 2901 14th st. nw., on Thursday, January 23, at 3 p. m. Interment Congressional Cemetery.

SETTLE, ANNIE H. On Wednesday, January 22, 1941, ANNIE H. SETTLE, daughter of the late John C. and Eliza Ann Settle. Services at the S. H. Hines Co. funeral home, 2901 14th st., on Friday, January 24, at 3:30 p. m.

SMALL, WILLIAM. On Wednesday, January 22, 1941, WILLIAM SMAL, the beloved husband of Alvanay Small, father of Jean Small and son of Frank and Arky Small, Shelbyville, Ind. Remains resting at the Chambers funeral home, 517 11th st. se. Notice of time later.

SNYDER, JOHN SELLENS. Suddenly, on Tuesday, January 21, 1941, at Casualty Hospital, JOHN SELLENS SNYDER, beloved son of Agnes E. and the late Frank A. Snyder and brother of Helen and Frances Snyder. Funeral from his late residence, 2635 Otis st. ne., on Friday, January 24, at 8:30 a. m.; thence to St. Francis De Sales' Church, where mass will be offered at 9 a. m. Relatives and friends invited. Interment Fort Lincoln Cemetery.

SPAIGHT, ANNA VIVIAN. On Monday, January 20, 1941, at her residence, Water and Main Streets, Upper Marlboro, Md., ANNA VIVIAN SPAIGHT, beloved wife of John D. Spaight, beloved mother of Jeanne Martin and Frank Spaight and daughter of Anna Mills Deal. Funeral from the above residence on Friday, January 24, at 8:30 a. m. Mass at St. Mary's Church, Upper Marlboro, Md., at 9 a. m. Interment Congressional Cemetery. Services by the Chambers Riverdale funeral home.

SYMANOSKIE, ANNIE. On Tuesday, January 21, 1941, at her residence, 701 D st. ne., ANNIE SYMANOSKIE, widow of Joseph Symanoskie. Remains may be viewed after 5 p. m. Wednesday, January 22. Services will be held at her late residence on Thursday, January 23, at 2:30 p. m. Interment Mount Olivet Cemetery.

SPENCER, MARY K. On Wednesday, January 22, 1941, MARY K. SPENCER, beloved wife of John C. Spencer and aunt of Mrs. Matilda Kirkwood, Mrs. Nora Wein, Mrs. Bertha Hamilton, Mrs. Myrtle Phillis, Ottmar and Hobson Mayer. Services at the Chambers funeral home, 1400 Chapin st. nw., on Friday, January 24, at 1 p. m. Relatives and friends are invited. Interment Glenwood Cemetery.

THOMPSON, AMNEY E. On Tuesday, January 21, 1941, AMNEY E. THOMPSON, aged 95 years, beloved wife of the late Daniel P. Thompson and aunt of Doris M. Curran, of 2218 Bunker Hill rd. ne. Funeral from the James T. Ryan funeral home, 317 Pa. ave. se., on Thursday, January 23, at 3 p. m. Relatives and friends invited. Interment Annapolis, Md.

WATKINS, MARY HERBERT. Suddenly, on Monday, January 20, 1941, at her residence, 1429 Clifton st. nw., MARY HERBERT WATKINS, beloved sister of Mrs. James L. Ewin and Miss Rhoda Watkins. Funeral services at the above residence on Thursday, January 23, at 3 p. m. Interment Rock Creek Cemetery.

WETTENGEL, ETHEL E. On Wednesday, January 22, 1941, at her home, 209 McKinley st., Bethesda, Md., ETHEL E. WETTENGEL, beloved wife of the late Edmund F. Wettengel, mother of Edmund W. Wettengel and sister of Harry C. Weston, of Vienna, Va. Remains resting at the Bethesda funeral home of Wm. Reuben Pumphrey, 7005 Wisconsin ave. Notice of services later.

WOOD, LORING CORNELIUS. On Wednesday, January 22, 1941, at U. S. Naval Hospital, LORING CORNELIUS WOOD, beloved husband of Margaret L. G. Wood, brother of the late Dr. Homer E. Wood. Services at Chambers' funeral home, 517 11th st. se., on Friday, January 24, at 2 p. m. Relatives and friends invited. Interment Arlington National Cemetery.

—Deaths—

Announcements of Services by Chambers.

Deceased.	Undertaker.
Spaight, Anna V. Whipple,	W. W. Chambers Co.
Robert Lee Newman, Richard	W. W. Chambers Co.
Augustus Mendenhall,	W. W. Chambers Co.
Adele Rose	W. W. Chambers Co.
Brown, Albert C. Wood,	W. W. Chambers Co.
Loring Cornelius Haynes,	W. W. Chambers Co.
Lynford James	W. W. Chambers Co.
Spencer, Mary K.	W. W. Chambers Co.
Ditrapani, Joseph	W. W. Chambers Co.
Dimmette, Wm. A.	W. W. Chambers Co.
Betz, J. Louis	W. W. Chambers Co.
Small, William Ridgeway,	W. W. Chambers Co.
Jessie Vuell	W. W. Chambers Co.
Bubb, Catherine Hare,	W. W. Chambers Co.
John Kenneth	W. W. Chambers Co.

FUNERAL DESIGNS

Geo. C. Shaffer 900 14th St. N.W. Phone NA. 0106
Expressive Floral Tributes. Moderate Prices Open Evenings and Sundays

GUDE BROS. CO., Florists 1212 F St. N.W. NAtional 4276

FUNERAL DIRECTORS

J. WILLIAM LEE'S SONS CO. FUNERAL DIRECTORS. CREMATORIUM

FUNERAL DIRECTORS

ALL STEEL VAULT

$85

PROTECTION FOR YOUR LOVED ONE

The Chambers solid steel vault, weighing 425 pounds, built on the principle of the diving bell. No wooden parts or glued joints to loosen. Absolute protection from the elements of earth. Always dry and moisture-proof, hermetically sealed for complete protection.

ONE OF THE LARGEST UNDERTAKERS IN THE WORLD

W.W. CHAMBERS

The Greater Chambers Co.

1400 Chapin N.W. COl. 0432 | 31st & M N.W. Mich. 0123 | 517 11th S.E. ATl. 6700 | Riverdale, Md. WA. 1221

Official Notices

COMMISSIONERS OF THE DISTRICT OF COLUMBIA, January 15, 1941. A public hearing having been held on December 23, 1940, by the Commissioners of the District of Columbia in the matter of closing certain street and alley areas in the District of Columbia, as hereinafter described, and the said Commissioners being satisfied as to the equity, justice and advisability of said closings, and that the same are not detrimental to the public interests nor the interests of abutting property owners, NOTICE IS HEREBY GIVEN that the said Commissioners have prepared the following order: "Ordered, That pursuant to the provisions of Public Act No. 307, approved December 15, 1932, the street and alley areas as shown in green on plats filed in the office of the Surveyor of the District of Columbia, and numbered as Maps 2427, 2429, 2430 and 2432, are hereby ordered CLOSED, same to take effect on and after February 15, 1941, the title to the land comprised in said areas so closed to revert to the abutting property owners, as shown on said maps; the said areas hereby ordered closed being described as follows: (1) Closing G Street, Chicago Street and California Street, west of 2nd Street, N. E., and closing of alleys in Squares 719, 720, 721 and 722; and providing also for a dedication of certain areas for street purposes adjacent to Union Station. (2) Closing part of an alley 12 feet wide in the rear of Lots 82 and 85 in Square 100. (3) Closing part of 36th Street at Minnesota Avenue and B Street, S. E., and closing of alleys in Square 5411. (4) Closing part of Meigs Place and part of Raum Street southeast of Trinidad Avenue, N. E." Any and all parties interested must file objections, if any, in writing, to said closings within thirty (30) days after the date of this publication; otherwise said order shall become effective on February 15, 1941, and the street and alley areas as herein described, shall on and after said date become closed, in accordance with the provisions of said Act. MELVIN C. HAZEN, JOHN RUSSELL YOUNG, DAVID McCOACH, Jr., Commissioners of the District of Columbia. Ja.15.14t.d.ex.S.

Legal Notices

JAMES A. DAVIS, Attorney.
Washington Loan & Trust Building.

IN THE DISTRICT COURT OF THE United States for the District of Columbia. Julia Paulich, address: 603 Sixth Street Southwest, Washington, D. C., plaintiff, vs. Paul G. Paulich, last known address: 622 Independence Avenue Southwest, Washington, D. C., defendant. Civil Action File No. 8196. The object of this suit is to obtain a decree of absolute divorce dissolving the bonds of matrimony between the plaintiff and the defendant, upon the ground of desertion for more than two years. On motion of the plaintiff, it is this 8th day of January, 1941, ordered that the defendant, Paul G. Paulich, cause his appearance to be entered herein on or before the fortieth day, exclusive of Sundays and legal holidays, occurring after the day of the first publication of this order; otherwise the cause will be proceeded with as in case of default. Provided, a copy of this order be published once a week for three successive weeks in the Washington Law Reporter and The Washington Post before said day. T. ALAN GOLDSBOROUGH, Justice. A true copy. Test: (Seal.) CHARLES E. STEWART, Clerk. By ELEANOR E. JOBE, Asst. Clerk. 9,16,23

IN THE DISTRICT COURT OF THE United States for the District of Columbia. Notice of Limited Partnership: No. 119. Notice is hereby given that the partners hereinafter named, now being all of the general and special partners of a limited partnership formed pursuant to the laws of the State of New York, and desiring to continue to do business in the District of Columbia as a limited partnership, have filed in the Office of the Clerk of the District Court for the District of Columbia a certificate of limited partnership which contains the terms thereof. The name of the firm under which such partnership is to be conducted is SMITH, BARNEY & CO. The general nature of the business intended to be transacted is that of underwriters, distributors and custodians of, and brokers and dealers in, stocks, bonds and other securities and investments of every kind and character, including grain and other commodities. The names of all the general and special partners interested therein, distinguishing which are general and which are special partners, and their respective places of residence are as follows: (Special Partners) Henry E. Butler, P. O. Box 111, Red Bank, N. J.; Philemon Dickinson, Chestnut Hill, Philadelphia County, Pa.; Edwin A. Fish, Locust Valley, L. I. N. Y.; John W. Castles, Convent, N. J.; (General Partners) Joseph R. Swan, 435 E. 52nd St., N. Y., N. Y.; Radcliffe Cheston, Jr., Oreland, Pa.; Charles S. Cheston, Skippack Pike, Whitemarsh, Pa.; J. Ford Johnson, Jr., Ambassador Hotel, Park Ave. and 51st St., N. Y., N. Y.; John W. Cutler, 58 E. 80th St., N. Y., N. Y.; Edwin A. Fish, Locust Valley, L. I., N. Y.; Burnett Walker, 1021 Park Ave., N. Y., N. Y.; Charles B. Harding, Rumson, N. J.; Edward B. Smith, Jr., "Sweetwaters," Providence Rd., Edgemont, Pa.; Irving D. Fish, Fox Run Lane, Greenwhich, Conn.; Fred E. Koechlein, 641 Union Ave., Elizabeth, N. J.; W. Edwin Williams, 900 Charlotte Rd., Plainfield, N. J.; Edward C. Sayers, Washington Lane, Meadowbrook, Pa.; Ralph B. Johnson, 50 E. 10th St., N. Y., N. Y.; Wm. Barclay Harding, Holmdel, N. J.; Harcourt Amory, Ipswich, Mass.; Ogden Phipps, Roslyn, L. I., N. Y.; J. Ritchie Kimball, R. F. D. No. 2, Morristown, N. J.; Karl Weisheit, 221 Blvd., Mt. Lakes, N. J.; Phillip W. Brown, Haddon Rd., Scarsdale, N. Y.; Sidney F. Tyler, Rydal, Montgomery County, Pa. The amount of capital which each special partner shall have contributed to the partnership is as follows: Henry E. Butler, $500,000; Philemon Dickinson, $400,000; Edwin A. Fish, $500,000; and John W. Castles, $200,000. The period at which the partnership is to commence and the period at which it is to terminate are as follows: The partnership formed at the close of business on Dec. 31, 1937, shall continue from and after the close of business on Dec. 31, 1940, for the term of three years to and including Dec. 31, 1943, and its membership shall be constituted as set forth herein from and after Dec. 31, 1940, and shall continue to and including Dec. 31, 1943, subject to earlier termination upon certain contingencies set forth in the aforesaid certificate. Filing the certificate as aforesaid and this publication are occasioned by the retirement of Henry E. Butler and John W. Castles as general partners, and their admittance as special partners as of the close of business on Dec. 31, 1940. 7,9,11,14,16,18,21,23,25,28,30,1

These Women!

By d'Alessio

"Going my Way?"

Legal Notices

ELI GRUBIC, Attorney.
617 Pennsylvania Ave. S.E.

IN THE DISTRICT COURT OF THE United States for the District of Columbia. Tess Helene Johnston, 5912 Fourteenth Street Northwest, plaintiff, vs. William John Johnston, Toronto, Ontario, Canada, defendant. No. 7674, Civil. The object of this suit is to obtain an absolute divorce on ground of desertion. On motion of the plaintiff, it is this 6th day of January, 1941, ordered that the defendant, William John Johnston, cause his appearance to be entered herein on or before the fortieth day, exclusive of Sundays and legal holidays, occurring after the day of the first publication of this order; otherwise the cause will be proceeded with as in case of default. Provided, a copy of this order be published once a week for three successive weeks in the Washington Law Reporter and The Washington Post before said day. BOLITHA J. LAWS, Justice. Attest: (Seal.) CHARLES E. STEWART, Clerk. By ELEANOR E. JOBE, Assistant Clerk. 9,16,23.

LAIDLAW & COMPANY. NOTICE OF LIMITED PARTNERSHIP CERTIFICATE. NOTICE IS HEREBY GIVEN that a new Limited Partnership has been formed to continue under the firm name of Laidlaw & Company, the business heretofore carried on by the Limited Partnership of the same name (which, by its terms, terminated on December 31, 1940) and by its predecessors. The Partnership is to be conducted under the name of Laidlaw & Company. The business to be transacted is that of buying, selling and dealing in and with stocks, bonds, notes, securities, negotiable instruments and other evidences of debt or ownership, as brokers and agents, and not otherwise. Edward Roesler, Kings Point Road, Great Neck, New York; Gilbert U. Burdett, 159 Maple Street, Englewood, New Jersey; Elliot C. R. Laidlaw, 758 West Eighth Street, Plainfield, New Jersey; Henry W. Brower, 1326 Evergreen Avenue, Plainfield, New Jersey; Edward Roesler, Jr., 12 Westgate Boulevard, Plandome, New York; Lorraine F. Pitman, Old Kings Highway, Darien, Connecticut, and Robert E. Hauser, 1019 Woodycrest Avenue, New York, New York, are the General Partners and Isabella Wood Laidlaw, 143 Dwight Place, Englewood, New Jersey, and Henry McSweeney, Ridgeway Avenue and Boardwalk, Atlantic City, New Jersey, are the Special Partners. Isabella Wood Laidlaw and Henry McSweeney have contributed $300,000 and $500,000, respectively, to the common stock of the Partnership. The Partnership is to commence January 1, 1941, and terminate December 31, 1942. Certificate of Limited Partnership, signed and acknowledged by all the partners, was filed on January 3, 1941, in the office of the Clerk of the United States District Court for the District of Columbia. 10,11,14,16,18,21,23,25,28,30,1,4

Auction Sales

THOS. J. OWEN & SON, Auctioneers, 1431 Eye Street, Northwest.

TRUSTEES' SALE OF VALUABLE SEMI-DETACHED BRICK DWELLING CONTAINING SEVEN ROOMS AND TWO BATHS; BUILT-IN GARAGE; KNOWN AS PREMISES NO. 3631 JENIFER STREET, NORTHWEST.

By virtue of a certain deed of trust duly recorded, in Liber No. 7284, Folio 573 et seq., of the land records of the District of Columbia, and at the request of the party secured thereby, the undersigned trustees will sell, at public auction in front of the premises, on TUESDAY, THE FOURTH DAY OF FEBRUARY, A. D. 1941, AT TWO-TWENTY O'CLOCK P. M., the following-described land and premises, situate in the District of Columbia, and designated as and being lot 7 in Square 1990 in Catherine L. Shehan's subdivision of part of the tract of land called "Fletchall's Chance," as per plat recorded in the Office of the Surveyor for the District of Columbia in Liber 57 at folio 33. Subject to the building restriction line as shown on said plat. Subject to covenants of record.

TERMS: Sold subject to a prior deed of trust for $5,650.00, further particulars of which will be announced at time of sale; the purchase price above said trust to be paid in cash. A deposit of $300.00 required. Conveyancing, recording, etc., at purchaser's cost. Terms to be complied with within thirty days, otherwise deposit forfeited and the property may be advertised and resold at the discretion of the trustees.

ARTHUR J. HILLAND, JOHN W. JOYES, Trustees.
P—Jan.23,25,28,31,Feb.3.

THOS. J. OWEN & SON, Auctioneers, 1431 Eye Street, Northwest.

TRUSTEES' SALE OF VALUABLE DETACHED THREE-STORY STONE DWELLING AND TWO-CAR STONE GARAGE KNOWN AS PREMISES NO. 2842 ALLENDALE PLACE, NORTHWEST.

By virtue of a certain deed of trust duly recorded, in Liber No. 7073, Folio 271 et seq., of the land records of the District of Columbia, and at the request of the party secured thereby, the undersigned trustees will sell, at public auction in front of the premises, on TUESDAY, THE FOURTH DAY OF FEBRUARY, A. D. 1941, AT TWO-FORTY O'CLOCK P. M., the following-described land and premises, situate in the District of Columbia, and designated as and being lot 10 in Square 2251 in a subdivision made by George B. Bryan, as per plat recorded in the Office of the Surveyor for the District of Columbia in Liber 83 at folio 44; subject to the building restriction lines as shown on said plat.

TERMS: Sold subject to a prior deed of trust for $14,000.00, further particulars of which will be announced at time of sale; the purchase price above said trust to be paid in cash. A deposit of $500.00 required. Conveyancing, recording, etc., at purchaser's cost. Terms to be complied with within thirty days, otherwise deposit forfeited and the property may be advertised and resold at the discretion of the trustees.

GEO. H. O'CONNOR, FRANCIS E. SMITH, JR., Trustees.
P—Jan.23,25,28,31,Feb.3.

Adam A. Weschler & Son, Auctioneers
915 E St. N.W.

Bankruptcy Sale
—of—
LIQUOR LICENSE
Class "A" Off Sale
FIXTURES

Domestic and Imported
WHISKEY, BRANDY, GIN, WINE, CHAMPAGNE, RUM, MIXERS, BEER

By virtue of an order of the District Court of the United States for the District of Columbia holding a Bankruptcy Court in re Samuel I. Levine, trading as King's Liquor Store, Bankrupt No. 4054, the undersigned trustee will sell

By Auction At 1424 L ST. N.W. MONDAY JANUARY 27, 1941, 10 A. M.

Class "A" Alcohol Beverage License. Popular brands of Domestic and Imported beverages, including bonded and blended whiskies, plain and flavored gin, eggnog, brandy, champagne, rum, wine, mixers, canned and bottled beer, Guinness' stout, etc.

Also

National Electric "1942" cash register, electric fans, ice cube chest, display stand, shelving, paper bags, file case, Neon signs, etc.

Terms: Cash.
MILFORD F. SCHWARTZ, Trustee. Investment Building

Bids and Proposals

COMMISSIONERS, D. C., Washington, January 23, 1941. Sealed proposals will be received at Room 320, District Building, until 10:00 A. M., February 6, for furnishing one 8.35 MGD Electric Motor Driven Pump with Control. Specifications and information at Purchasing Officer, Room 320, District Building. 23,24,25

WAR DEPARTMENT, Office of the Constructing Quartermaster, Building No. 202, Fort Myer, Va., January 18, 1941.—Sealed bids in triplicate will be received at this office until 10 a. m., E. S. T., February 1, 1941, and then publicly opened for the Construction, and Completion of Addition to Neuropsychiatric Ward, Walter Reed General Hospital, Army Medical Center, Washington, D. C. Plans and specifications will be furnished upon deposit of certified check in the amount of $10.00 made payable to the Treasurer of the United States. Information at the above address. 23,25,28

ADVERTISEMENT FOR BIDS.
The Housing Authority of New Orleans will receive sealed bids for all Oil Burning Pot-Type Space Heaters (approximately 3188) for domestic equipment for the Low Rent Housing Projects La. 1-3, La. 1-5, La. 1-7 and La. 1-8, until Two o'clock P. M. (C. S. T.) on the 20TH DAY OF FEBRUARY, 1941, at Room 705, Carondelet Building, 226 Carondelet Street, New Orleans, State of Louisiana, and immediately thereafter all bids will be publicly opened and read aloud in Room 207, 226 Carondelet Street, New Orleans, La. The successful bidder will be required to furnish satisfactory performance bond. Proposed forms of contract documents, including specifications, are on file at the office of the Housing Authority of New Orleans at 226 Carondelet Street, New Orleans, Louisiana. Copies of the documents may be obtained by depositing $10.00 with the Housing Authority of New Orleans for each set of documents so obtained. The amount of the deposit will be refunded to each person who returns the documents in good condition within ten days after the opening of bids. The Housing Authority of New Orleans reserves the right to reject any or all bids and to waive any informalities in bidding. A certified check or bank draft payable to the Housing Authority of New Orleans, U. S. Government Bonds, or a satisfactory bid bond executed by the bidder and a surety company authorized to do business in Louisiana in an amount equal to two and one-half per cent (2½%) of the bid shall be submitted with each bid. No bid shall be withdrawn for a period of sixty (60) days subsequent to the opening of bids without the consent of the Housing Authority of New Orleans.
HOUSING AUTHORITY OF NEW ORLEANS
By A. M. FROMHERZ, Consulting Engineer, Secretary.
January 11, 1941. 16,23,30

BUSINESS SERVICE DIRECTORY
The Answer to
WHO DOES IT?

ASPHALT DRIVEWAYS.
BLACK TOP ROADS CO. — Builders of asphalt driveways, tennis courts. Free estimates. Time payments. NA. 0464.

AUTO WINDSHIELD WIPER SERVICE
BUELL Windshield wipers and fuel pumps. 908 4th nw. ME. 5778.

CARPENTRY
GENERAL CARPENTER work; remodeling all kinds; references furnished. LI. 4061.
REMODELING Guar. Free estimate. Bell Bros. LI. 2788-W
CARPENTER REPAIR, REMODELING. All kinds. Hour or job. SH. 3633-M.

CEMENT—STONE WORK
CEMENT WORK All Kinds. Jerry, AT. 9266.

DRESSMAKING
DRESSMAKING, altering; Mrs. La France, Apt. 7, 1818 Kalorama rd. nw. AD. 6037.

EYE HOSPITAL.
DOWLING'S Medical. Surgical. 1119 U N.W. NO. 1046.

FLOOR SURFACING.
FLOOR SANDING, cleaning, waxing; guaranteed; terms. O'HARE, HO. 6860.

FURS REMODELED—REPAIRED
Furs Bought, sold, glazed, $5 3003 14th st. n.w.

GARAGE BUILDERS
GARAGE, $149; 8x10 porch, inclosed, storm sash, screens, $129. Proctor, DI. 8843.

INAUGURAL PICTURE FRAMING
ALLEN'S All types of picture framing. Reas. Est. 35 years. Room 502, 527 9th St. N.W. NA. 1389.
ARLT'S Picture framing. Designed for your individual setting. PAUL ARLT, 1415 I St. N.W. NA. 3345.
Northeast Card Shop Pictures framed reas. 651 H ST. NE. FR. 0721.

MANTELS, FIREPLACES.
MARBLE NEW AND REPAIRED. E. E. ELLETT, NA. 8791.

MOVING AND STORAGE.
Ambassador Co. Free to Storage. MEt. 5236.
SMITH'S Transfer & Storage Co. 1313 You St. N.W. NO. 3343.

PAINTING—REPAIRING
"Done the Way 'U' Want It Done." Modern. Reliable. Mr. Rice, HObart 0499.

PAPERING
$3.50 Up Per Rm. MR. PAIGE, AT. 5874.

PIANO TUNING.
PIANO TUNING, $2. GE. 4792. Chas. Speake, 6114 Blair Rd.

PLASTERING—PAPERING—PAINTING
NEW WORK, general repairs; skilled workman. DIs. 1219. Colored.
Radio Trouble? Free est.; work guar. 3 mo. Honest prices. MID-CITY Radio Shop, 9-9 p. m. NA. 0777.

REPAIRS AND SERVICE.
CHAIR CANEING Upholstering. Porch rockers splinted. CLAY ARMSTRONG, 1235 10th st. nw. Phone MEtropolitan 2062.

REWEAVING.
Reweave Shop Holes, Tears, Etc. 1756 Col. rd. DU. 6332

SLIP COVERS
SLIP covers cut to fit your furniture. Workmanship guar.; reas. MI. 6977.

UPHOLSTERING—REPAIRING.
WORK DONE BY EXPERT. Prices reasonable. Free estimates. DUpont 6138.
UPHOLSTERING Occasional Chairs. $5 Acme Co., 3171 Mt. Pleasant nw. CO. 3343.

BUSINESS SERVICE Directory

WATCH—CLOCK REPAIRING
EXPERT watch repairing, antique clocks a specialty. Miller & Co. 1222 Wisc. ave. nw. MI. 3162.

WEATHERSTRIPPING
Weatherstripping LARRY ARTZ. TAylor 5399.

Lost and Found 1

You can phone your "Lost and Found" ads to The Post until 11 p. m. for insertion the following morning. For The Sunday Post, Saturday, 4 p. m. ("Found" ads are published free.)

EXCHANGED by mistake on Harrisburg train 5 o'clock Saturday, black gladstone bag for dark-brown bag. George Fry, Newport, Pa.

FOUNTAIN PEN, Eversharp; mottled brown; lost Monday. Call Mr. Sarra, NA. 4200, Ext. 354.

IRISH TERRIER, brown, female; Md. tag No. 3216. Vicinity Bethesda. Reward. OLiver 5951.

LOST—Jeweled fraternity pin, vicinity of 18th & Col. rd., Dupont Circle, or downtown. Reward. RE. 2565, Ext. 2318.

LOST—Lady's white gold Swiss wrist watch, fine double chain bracelet, on bus L-2, leaving Chevy Chase Circle 2:30 p. m. Wednesday, or Ambassador Theater. Reward. Phone WOodley 3339.

LOST—Lady's yellow gold Waltham watch, gold band, January 19. Reward. 1735 33d pl. se. AT. 3649-W.

LOST Wednesday, Jan. 15; a diamond bar pin; form, double loop; $25 reward for return. JAckson 1940.

RING—Initials W. N. C. Reward. W. Cabaniss, 1018 Whittingham pl. ne.

SMALL diamond clip, Sunday night, Constitution Hall; reward. HO. 8904.

WILL finder return circular pendant, carved jade earring, with small diamond. Lost Monday. Sentimental value. Return lost and found dept., Mayflower Hotel. Reward.

WRIST WATCH, lady's gold; initials B. D. M.; January 13; reward. GE. 9236.

Personals 3

AN OPPORTUNITY for February graduates white D. C. high schools. Work scholarships in coeducational college near District. Write Box M-236, Washington Post.

HEMORRHOIDS (piles) eradicated by my own method; results effective for a lifetime or money back. Write for booklet. No drugs. No surgery. DR. SOMMERWERCK, 1365 Columbia rd. AD. 0388.

IF YOU ARE BOTHERED WITH BILLS or need EXTRA money for any purpose, just give me a telephone call. You can get $100 and need repay only $1.63 per week, which includes interest, the only charge. Other amounts in proportion. Just call JACK SESSIONS, MIch. 6510.

ON and after this date I shall not be responsible for debts incurred by anyone other than myself. FRANK L. BRUDER, 1519 Allison st. nw.

PUBLIC stenographer. Legals, manuscripts a specialty. CO. 2025. Ext. 140 aft. 6.

YOU ARE cordially invited to visit Friendship Rest Home. Just opened. EM. 0361.

Motor Travel 10

AUTO TRAVEL SERVICE—Share exp. 1130 14th st. nw. Approx. N. Y., $2.50; Calif., $25. ME. 3705; evenings, RA. 0359.

Help—Women 11

Women—If you don't find your position in the Help Wanted Column today—place a "Situations Wanted" Ad in The Post. A 2-line ad costs only 20 cents.

EXPERIENCED maid; live out; g.h.w., light laundry. $40. 1507 W. Frederick, Arl. CH. 5396.

GOOD HOME for colored couple. Wife to do cooking and general housework; references; $7 a week. Husband must be employed elsewhere. East Falls Church. Tel. CHestnut 1162.

HIGH SCHOOL graduate to earn tuition for secretarial course by correcting papers. Hours, 9 to 4:30 5 days a week. Box 236, Washington Post.

HOUSEKEEPER—Live in or out; plain cooking; $9 week. Box M-240, Washington Post.

OPENINGS—Cooks, maids, $7-$10 week. RUPHER'S AGENCY, 1837 11th st. nw.

STEAM TABLE WOMAN with local references; over 5 ft. 5 in.; good salary. 5109 Georgia ave.

WAITRESSES, experienced; tray service. Apply 5109 Georgia Ave. nw.

WOMAN—White; care child 6 years, half day. 2210 E st. nw., Apt. 36, after 5.

WOMAN over 30 to fill vacant position; interesting and clean work. Requirements, neatness and energy. RE. 0795.

Help—Men 12

Men—If you don't find your position in the Help Wanted Column today, place a "Situations Wanted" Ad in The Post. A 2-line ad costs only 20 cents.

BARBER—Steady; $20 guarantee. Fox Barber Shop, 1344 G st. nw.

BARBER, $20 guar and comm. American. 3913 Mount Vernon ave., Alexandria, Va.

BARBER—Colored; steady; good location. 2720 Georgia ave. nw.

BARBER for Friday and Saturday; good guarantee. 2204 4th st. ne.

BARBER—1st class (white), for Thursday and Friday, 9 to 6. $10. Naval Air Station. LI. 7776.

BARBER—Exp.; $15; Thur., Fri., Sat. Steady if satisfactory. 312 9th st. nw.

BARBER (white). Immediate opening. 3205 Mt. Pleasant st. nw.

BARBER, $20 guar. and comm.; steady 50c shop. Apply 1796 Columbia rd. nw.

BARBER, American, young man, first class; steady job if satisfactory. 3160 Wilson blvd., Arlington, Va.

BARBER wanted, American; $25 guarantee week. Apply 5628 Georgia ave.

BODY AND FENDER MAN—Must be experienced. Apply Reds Garage, 10th and W sts. nw., between 10 and 12.

CARPENTERS to work on group of houses just starting. Apply at Tiffey job at 7th and No. Nelson sts., Arlington, Va.

HOTEL CLERK—Exper., transcript, P. B. X.; trans. hotel; excel. proposition. Reply own handwriting. Box 233, Wash. Post.

MEAT CUTTER—Experienced; capable all around; local references required; good pay; steady job. OXford 1554.

MEN (3) white, neat appearing, to advertise our rug shampoo service. Guaranteed daily income and bonus. Phone ATlantic 8311 between 8 and 9 a. m. and 4 and 5:30 p. m. for appointment.

MEN (2); special advertising work. Rm. 201, 1426 G st. nw.

NIGHT CLERK—Single, 45-50 for hotel; salary $50, room. Waters', 1213 Eye nw.

OFFICE BOY, high school graduate; interested in learning radio work. NA. 1532.

ROUTE MAN and solicitor for established dry cleaning route. Must be experienced. 3511 12th st. ne.

SHORT order cook. Must be sober and honest. Good salary. Weaver's Restaurant, 5914 Georgia ave. nw.

SODA DISPENSER—Full time, good salary. Albrecht Pharmacy, College Park, Md. (Opposite University of Maryland.)

STENOGRAPHER, good at figures, $125 mo.; also other good openings at once. Miss Day, Personnel Service, 1311 G.

WE HAVE a number of positions open for boys and young men, 16 to 23 years of age, with or without bicycles. Please report immediately to J. D. CRAWFORD, 1317 New York ave. nw.

ACCOUNTANT.
Certified public accountant, staff experience essential, wanted by Virginia accounting firm for immediate permanent position; $225 salary to start. Reply confidentially, full particular, 713 Citizens Bank Bldg., Norfolk, Va.

WANTED—Man over 18. Temporary part-time afternoon, evening employment in Alexandria. Apply Mr. Harrold, 102 No. St. Asaph St., Alexandria, Va., 4:30 to 6 p. m.

YOUNG MAN, 18-21. Resident of Northwest for part-time work 3 a. m.-7 a. m. Car required. Apply J. H. Mackay, 4805 Wisconsin ave., 4-6 p. m. WOodley 7139.

Men of Good Character
21 years of age or over, residing in Washington at least one year, to join FREE class for identification card. Apply 12:30 p. m. See MR. CRUZE.
BELL CAB CO.
1317 L ST. N.W.
METROPOLITAN 1727.

Situations—Women 16

COOK—Exp. g. h. w. Stay nights. D. C. preferred. Box 238, Washington Post.

GIRL, col., neat, desires steady, part time; bachelor's apt. 202 C st. sw.

GIRL (colored) wants work, bachelor apt. 331 Virginia ave. sw.

MANUSCRIPTS neatly typed by experienced stenographer. EMerson 2242.

TEACHER—A.B. (Barnard), M.A. (Columbia), certified English, Soc. Scs. 2 yrs. experience Comm. Subjs. (Gregg). Box M-237, Washington Post.

GIRL, colored, part time or g. h. w.; neat, reliable; ref. DUp. 6850.

COLORED—Exper., young woman desires day's work. Ask for Beatrice. MI. 9220.

COLORED GIRL wants job as nursemaid or maid. DE. 0394.

COLORED GIRLS (2) want jobs; one g. h. w. exp., other mother's helper. References. DE. 4173-J.

Situations—Men 17

A-1 machine shop handy man; 4 years' exp.; refs. 738 11th st. se.

BUTLER, cook or chauffeur; experienced. DUpont 9561.

CARPENTER work wanted, contract or day work; guaranteed. ME. 3880, Steele.

MAN (1st. col.), plain cooking, h. w.; cple. or 2 men; live in. EM. 0361, 9 to 2 p. m.

PAINTER WANTS WORK—30 yrs. exper. Contract or day. ME. 2486.

YOUNG colored man; work of any kind, houseman or porter pref. Apt. 1, 1418 11th st. nw.

Instructions 19

LEARN BEAUTY CULTURE
Licensed school. Graduates placed. Moderate tuition. Easy terms. 1317 F st. nw. MODERN SCHOOL OF BEAUTY CULTURE.

Warflynn Beauty College
1210 G St. N.W. DIstrict 1762.

Money-to-Loan 26

ON diamonds, watches, jewelry, silverware, etc. No adv. arrangements neces. Lowest int. rates. Rosslyn Loan Co., Rosslyn, Va.

Personal Loan Cos. 26A

Operating Under Uniform Small Loan Laws

INTEGRITY LOANS.
DOMESTIC FINANCE CORP.
SEE PHONE BOOK FOR ADDRESSES.

A FRIENDLY LOAN SERVICE.
H. G. ZWALLY, MANAGER.
AYARES SMALL LOAN CO., INC.
7902 Georgia Ave. SH. 3700.

PHONE FOR A SIGNATURE LOAN
ANY AMOUNT UP TO $300
LOW MONTHLY PAYMENTS

$60—Pay $3	$200—Pay $10
$100—Pay $5	$260—Pay $13
$160—Pay $8	$300—Pay $15

AND INTEREST
PHONE OR SEE US TODAY
2 CONVENIENT LOCATIONS
CREDIT SERVICE, INC.
8513 Georgia Ave. SHep. 3567
LOAN SERVICE, INC.
3327 Rhode Island Ave. HObart 5028

ONE DAY TELEPHONE SERVICE
LOANS UP TO $300
If you are an employed man or woman and need money—phone SHepherd 2852. You can get the money the same day you call.
ON YOUR OWN SIGNATURE ONLY
NO COMAKERS OR OTHER SECURITY REQUIRED

EASY PAYMENT SCHEDULE
$100 you repay $7.04 per month
$200 you repay $14.08 per month
$300 you repay $21.11 per month
Above payments include all charges.

MARYLAND PERSONAL BANKERS
7912 Georgia Ave.
Silver Spring, Maryland. SH. 2852

YOU
. . . can get a loan of $100.00 if you can make monthly payments of $7.04

Cash Loan You Get	Amount You Pay Including All Charges Weekly	Monthly
$ 25.00	$0.42	$ 1.76
50.00	0.82	3.52
100.00	1.63	7.04
150.00	2.43	10.56
200.00	3.24	14.08
300.00	4.85	21.11

Payments include all charges as prescribed by the Uniform Small Loan Law

Loans made on your own signature. No security required. No credit inquiries are made of relatives, friends or employer. Apply in morning and get money the same day. Just telephone, give us a few facts—then call for the money.

PUBLIC SMALL LOAN CO.
2028 North Moore St., Rosslyn, Va.
Telephone CHestnut 2444
CARL H. BARCLAY, Mgr.

PEOPLES PERSONAL BANKERS
3308 R. I. Ave., Mt. Rainier, Md.
Telephone DEcatur 1240
R. W. THRASHER, Mgr.

AETNA'S NEW LOAN PLAN!
The AETNA FINANCE CO., a National Institution, announces the opening of its two new offices conveniently located to serve you best. Aetna's policy of liberal credit requirements, together with fast, confidential service, has made thousands of friends over the past 20 years.

Emergency Loans $5 to $50
A new plan, timely as the National Defense Program. Money for most any emergency when you need cash in a hurry. Just your own signature required. It's easy to qualify.

Signature Loans $10 to $300
Our only requirement is that you are working steadily. No co-signers necessary. Just sign your name and get the cash you need quickly—without red tape. You can arrange a loan by phone. Simply call our office nearest you. We'll take your application, and you can pick up your money at your own convenience.

Auto Loans $10 to $300
On most any make or model car. Wife's signature or cosigners not necessary. If your payments are too high, we can cut them as much as one-half—and advance more cash immediately. 15-minute service.
If your car isn't paid for, you can get a SECOND loan without refinancing or extra charges. Save money at AETNA.

AETNA FINANCE COMPANY
3412 Rhode Island Ave. GROUND FLOOR MT. RAINIER Phone: WA. 9227
7906 Georgia Ave. 2nd FLOOR SILVER SPRING Phone: SH. 5870

Rooms—Furnished 30

ACROSS from Cathedral, 3507 Woodley rd. Twin bedrm., pvt. bath, $40. WO. 8607.

ATTRACTIVE front twin bedroom; priv. bath; immense closets. 1500 Crittenden st. nw.

ATTRACTIVELY furn. front bedroom, $20; also smaller room, $15; suitable 2 employed women; new home. 4707 North Capitol st. RA. 2289 after 8 p. m.

BEAUT. rm., next bath; lg. closet; unlim. phone; gentleman; $20. 2445 39th st. nw.

BETHESDA, 5416 Edgemoor Lane—Lovely rm., twin beds; new home. WO. 0158.

BRANCH AVE S.E., 2319—Attr. rm., next b.; conv. trans.; $20; man. LI. 3245-M.

CLIFTON ST. N.W., 1315, Apt. 24—Twin bedrm.; gentlemen; board optional. CO. 0287-J.

DETACHED modern home, 1 square from Chevy Chase Circle; occupied by father and adult son; unlimited phone; gentlemen only; $20. WO. 8346.

D'TOWN, 1322 L st. nw.—Choice dbl., sgl. vac.; some run. water; $4.50, $6.50, $7.

DUPONT CIRCLE, 1747 P st. nw.—Bright single room in physician's home; every convenience; reas. Gentleman only.

DUPONT CIRCLE VICINITY—Semi-residential; room, private shower-bath; $35. Also large double. DUpont 2257.

DUPONT CIRCLE (2017 Mass. ave. nw.)—Gentlemen only. MIch. 1402.

EYE ST. NW., 1607—Ideal d'town location; exc. heat; showers; best beds; quiet, comfortable; low rates; $5 weekly up.

FAIRMONT ST. NW., 1350—Large furnished front twin bedroom, near bath; hot-water heat; unlimited phone.

FARRAGUT ST. NW., 411—Large rm., adj. bath; radio; sleeping porch; $6; priv. Gentile family; express bus; also sgle., maple fur., radio; $5. G'tlemen. TA. 7575.

FOR RENT, 450 Longfellow St. NW. (cor. 5th)—2 lge. sleeping rooms; clean; light cross vent.; reasonable; gentlemen.

G'TOWN, 3044 R st. nw.—Comf. rm.; pvt. family; gentleman; $4. HO. 6485.

GLOVER PK., 2410 39th st. nw.—Newly furn. rm., next shower; gentleman; $5. WO. 8120.

GRAFTON HOTEL (1139 Conn. ave. nw.)—Large, comfortable rooms, with Simmons innerspring mattresses; single with running water, $8.75 week up; double, $10.50 week up; with private bath, singles, $15.50 week up; double, $17.50 week up.

HARRISON ST. NW., 4131—Near Bureau Standards; sgle., dble. rms.; radio, 2 baths; unlim. phone; Gentile. EM. 5625.

LOVELY studio rm. in apt. bldg.; plenty hot water, heat; unlim. phone; splendid for your inauguration guest. AT. 5069.

MONROE ST. N.W., 1354, Apt. 8—2d fl., clean, comf. rms., next bath; 3 doors 14th st. cars; unl. phone. HO. 0056.

NEAR Wardman Park Hotel—Large attrac. room; also small room; pvt. home; no other roomers; gentlemen. MI. 0339.

OBSERVATORY PL. NW., 2411 (nr. Tunlaw rd. and Calvert st.)—Attr. rm., next b., shower; conv. loc.; $20. EM. 6162.

CLYDESDALE PL., 1820, nr. 18th and Col. rd.—Will rent comft. bedrm., kit., priv. for breakfast in 2-bedroom apt. to pleasant woman, $25. Apt. occupied by one emp. woman. HO. 9129 after 6.

PARK RD. NW., 1763—Newly furnished single room adj. bath; c. h. w.; 1 blk. car line; gentleman pref. CO. 7286.

PETWORTH, 4107 8th st. nw.—Newly furn. rm., priv. res. of adults; gentlemen. TA. 5065.

RODMAN ST NW., 3042—Nicely furn. front rm., priv bath; couple pref.

SHERIDAN ST. NW., 314—Newly furn.; 3 expos.; express bus; $4.50 wk. GE. 5094.

SPRING RD. N.W., 1321—Double or single room, newly furnished, conv. loc.; reas.; Jewish home; gentlemen preferred. RA. 4836.

15TH ST. N.W., 4610—Nicely furn. dbl. rm., prvt. bath, prvt. home; c. h. w. TA. 6175.

17TH AND R. I. AVE. N.E.—Conv. car line; lg. dbl. rm.; $6 wk.; man pref. DU. 3777 eves.

1818 QUE ST. NW.—Large, attractively furnished room, fireplace, private bath, dressing room, 2 closets; gentleman; $40.

GRAND HOTEL 606 F ST. N.W. Clean, warm, outside rooms. 24-hour elevator service. $1 day or $5 per week up.

COMPLETELY NEW
Beautiful twin bedroom, innerspring mattresses; fireplace; tub and shower; bath; near 14th st. cars and d'town; $5 wk. ea. 1439 Clifton st. nw. MI. 3582.

Housekeeping Suites 30A

COLUMBIA HEIGHTS, 1346 Fairmont st. nw., nr. 14th st. cars, shops—Comfortable large rm., $7; sunny studio rm., $6.

5TH ST. NE., 519 (nr. Union Station)—Lg. l. h. k. rm., priv. res., Frig.; emp. cple. $30.

14TH ST. NW., 2544—1 rm., kit.; Frigid.; $11 week; furn. rm., $6 week. Janitor.

Furn. or Unfurn. 31

KILBOURNE PL. N.W., 1818—Basement and 2d fl. rm.; garage; reas. HO. 0763.

Suburban Rooms 33

ARL.—Single rm., next bath; 1 blk. 10c bus; $18. 806 S. Orme. CH. 6140.

COMF., furn. sgl. and dbl. rm., near bath; prvt. Md. resid.; break. opt. WA. 8849.

Room and Board 34

ABOVE Columbia rd., 16th st. home; young lady to share lovely rm., meals. AD. 6265.

A JEWISH family; cheerful; twin rm.; excellent meals. 2031 Park rd. HO. 8738.

AT DUP. CIR., 1322 19th nw.—Attr. furn., tw. bedrm., next bath, shower; exc. meals.

ATTR. furn. rm., new prvt. bungalow; no other roomers; exc. meals. 814 Park ave., W. Falls Church, Va.; $35. F. C. 1874.

DOWNTOWN, 1629 16th st. nw.—Desirable vacancy; delicious home food. MI. 9236.

D'TOWN, 1306 O st. nw.—Bright, warm sgl., dbl.; bal. meals, $38.50-$45. NO. 4749.

D'TOWN, 1501 Mass. ave. nw.—Choice vac. for young ladies; exc. meals; $38.50 up. ST. 9558.

D'TOWN, 1903 N st. nw.—Vac. for young man; refined atmos., exc. meals. DE. 1410.

DUPONT CIRCLE, 1608 20th St. N.W.—Homelike and cozy; good food; nice people; moderate rates; vacancy for man.

IF YOU ARE looking for a cultured home for your mother, where she will be happy and well cared for, call EM. 9036.

KENNEDY ST. NW., 1409—Attr. rm., twin beds; exc. meals; priv. home. GE. 8303.

LOVELY vac. Lady share graduate nurse's home; expert care; spec. diet. SH. 5160-J.

OFF 16TH, 1724 WEBSTER ST. NW.—Lovely home, comf. single beds, unlim. phone, bal. meals. Gentlemen. $35 up. RA. 7108.

$32.50 ea. Comf. furn. triple rm., adj. bath. 1810 Conn. ave. nw. Excel. meals.

Mansion Club, 2230 Mass. Ave.
Exclusive club for cong. young people. Dbl. vacancies only. Entertain. priv.; meals.

Wanted Rooms 42A

WANTED—Single room in Petworth. Write details, Box 239, Washington Post.

Apartments—Furnished 45

CHEVERLY—New home; priv. 2d floor, 3 rms., kit., priv. bath; oil heat; refrig., elec. stove, c. h. w.; reas. WA. 9138.

DOWNTOWN—Sublet, 1761 H st. nw.—Attractively furn. with antiques. Liv. rm., bedrm., b.; $62.50. Bachelor. Apt. 301.

FORT STEVENS DRIVE NW., 1½ blocks 16th st bus—Overlooking Rock Creek Park; lovely room; use of living room; nice lawn; screened porch; employed couple; Gentile family. RA. 2110.

FRANCIS SCOTT KEY APT. HOTEL, 20th and F sts. nw.—Fireproof; A. A. A.; one room, kit., dinette, priv. bath; 1 or 2 persons, day $3, week $18, month $65; Frigidaire; full service; nicely furnished. NA. 5425.

K ST. N.W., 1115—2 front rooms; gas, elec., steam heat; linen, dishes, silver; $20 semimonthly.

KALORAMA RD. NW., 1818, Apt. 5—2 rms., kit., ba., Frig., util. Emp. adults.

MASS. AVE. SE., 1729—2 rms., kit.; Frigid.; everything furn.; reas.

SUBLEASE—D'town apt., 2121 H st. nw. Apt. 803, 1 rm., kit., bath, $50 comp. DI. 0213.

TAKOMA PARK, 6633 Eastern Ave.—Studio apt.; utilities, c. h. w.; Electrolux; unlim. ph.; Gentiles; adults. $40. SH. 6638.

WARDMAN Sublet choice apt., 3 sunny expos., large liv. rm., fireplace, din. rm., kit., dble. bedrm., b., dressing rm., sun rm.; several mos., longer, $250 mo. Ph. Kent. COl. 2000.

WOODRIDGE, 2906 25th st. ne.—Attractive, strictly pvt.; 4 rms., incl. kit., elec. refg., bath, heat, light, gas, garage.

Apartments—Unfurn. 47

ANACOSTIA—Living room, 2 bedrms., din., kit., bath, elec. refrig., screened porch, yd.; $45. Apply Mgr., 1310 T se., Apt. 3.

FALLS CHURCH—4 large rms., bath; utilities; adults. Falls Church 2036-J.

QUE ST. NW., 1600—1st floor, 2 rms., kit., bath, hall, porch, $45. MI. 3819.

Continued on Following Page.

Apartments—Unfurn. 47

Continued From Preceding Page.

SEATON PL. NE., 19—5 rms., kit., bath, porch; oil burner; $42.50. NA. 1670.

"THE REEDER." 2824 12th St. NE.—Two lge. rooms, double size kit. and b., heat, h. w. furn., refrig. on house current; redecorated; rent reduced; $49.50. See janitor or phone DI. 2434. Other apts. avail.

VARNUM ST. N.W., 824—3 rooms, kitchen, dinette, porch, bath; adults.

Several Desirable Apartments Available. RANDALL H. HAGNER & CO., INC. 1321 Conn. Ave. DE. 3600.

13TH ST. NW., 3422—Attr. 3-rm. apt.; refg.; also furn. rms. ME. 4125-6396.

FOR DOWNTOWN APARTMENTS. J. A. McKEEVER CO., INC. 1625 K ST. N.W. DI. 9706.

TWO ROOMS, kitchen, dinette, solarium and bath. Elevator. Rent includes gas and electricity; $57.50. Available immediately. See Resident Manager. THE NEW HAMPSHIRE APARTMENTS 3800 New Hampshire Avenue N.W.

3018 PORTER ST. N.W. Bedroom, living room, dinette, kitchen and bath; $52.50. WM. SAUNDERS CO. 1519 K St. N.W. DI. 1015.

NEARBY VA.—NEW APT. BLDGS. ARLINGTON'S MOST DESIRABLE APTS. $47.50-$62.50. McCLAINE, 2100 Wilson Blvd. CH. 3300, evenings CH. 3301.

1216 10th ST. N.W. 2 rooms, kitchen and bath; $45.

1404 Girard St. N.W. 2 rooms, kit., bath; gas, elec., refg. furn.

1832 BILTMORE ST. N.W. 3 Rooms, Kitchen, Bath. $60. CO. 1348.

1009 17th ST. N.E. Apt. 4—2 rooms, kitchen, tile bath with shower, large dinette, screened porch. Arcola heat. Key, basement, 1010 17th st. $38 GENERAL REALTIES, Inc. 833 L St. N.E. AT. 5176.

SILVER SPRING. Spacious two-room, dinette, kitchen, bath apt., large screened sleeping porch; near schools, transportation and stores; heat included; $47.50. MARYLAND REAL ESTATE CO. 7906 Georgia Ave. SH. 5100.

500 B ST. S.E. 3 rooms, kitchen, bath.....$40.00 AMERICAN SECURITY & TRUST CO. 15th and Pa. Ave. N.W. NA. 4815.

401 V ST. N.E. 2 rooms, dinette, kitchen, tile bath and shower; new, redec. $37.50 LEE D. LATIMER CO. 722 Investment Bldg. NA. 4146.

TWO-BEDROOM APT. $65 3711 BENTON ST. N.W. Living room, dining room, 2 bedrooms, kitchen, bath; glass-inclosed sun porch; in quiet residential neighborhood. Apply Janitor. WAGGAMAN-BRAWNER. 1700 Eye St. N.W. ME. 3860.

MARIETTA PARK. 5810 9TH ST. N.W.—$44. Redecorated unit, 3 exposures; 1½ blocks from Georgia ave.; 2 rooms, kit., dinette, bath, screened porch, rear yard. FLOYD E. DAVIS CO. 1629 K St. N.W. NA. 0352.

MODERN DUPLEX
2 ROOMS, KITCHEN AND BATH
(Heat Furnished)
108 Emerson St. N.W.....$46.50
4835 New Hamp. Ave. N.W. $47.50
4839 New Hamp. Ave. N.W. $47.50
For Further Information Call
Weaver Bros., Inc.
Washington Bldg. District 8300

SHADY BROOK
4872 Conduit Road N.W.
2 rooms, kitchen, bath, porch..$57.50
Gas, Electricity and Refrigeration Included.
THE MONTEREY
Corner Conn. Ave. & Porter St.
2 rooms, kitchen, bath.........$45.00
Elevator. Refrig. on House. Resident Manager.
THE PARKRIDGE
1673 Park Rd. N.W.
2 rooms, foyer, kitchen, dinette, bath..........$52.50
Refrigeration on House. Elevator—Resident Manager.
H.G.Smithy Co.
811 15th St. N.W. NA. 5903

Stores—Rent 53

FORMERLY chain store groc.; $40; Conduit rd., Tomlinson ave., Cabin John, Md. DU. 2579.

Houses—Furnished 54

ARLINGTON—6 rms., bath, fireplace; auto. heat; well furn. $75 mo. CH. 0050.

HYATTSVILLE, MD.—Brick colonial, 7 rooms, 2 baths, electric kit., oil heat; lovely antique furniture. NA. 1188.

NEW Virginia home until June; 2 baths, oil heat; 15 minutes to Georgetown; $100 month; immediate possession. CH. 2273.

BEFORE DECIDING SEE 3807 Military Road NW.; very reasonable.

Houses—Unfurnished 56

ALEXANDRIA—Mod. det. brick, 1½ baths, screened porch; lovely lawn; shrubs, etc. $70. Will furn. TE. 4345.

BERWYN, MD.—5 rms., brick home, tile bath, reception hall; h.-w. h.; elec. stove, fireplace; heated gar.; lg. pch. WA. 9138.

BUNGALOW—Oil heat; nice section of Silver Spring, Md. Modern, white brick; big liv. rm., scr. porch (2 bedrooms); pretty yard; attic. $60. DIXIE REALTY CO. NA. 8880.

CHERRYDALE, VA.—6 rms., oil heat; newly decorated; screened porch. Garage. AD. 7921.

CHEVY CHASE, D. C.—New condition; 6 rms., bath; 6 rms., 2 baths; 7 rms., 2 baths (1 bedroom and bath 1st floor). Also 10 rms., 2½ baths; suitable for entertaining—probably largest living room in Chevy Chase; all with oil heat; $80 to $200 mo. Fulton R. Gordon, 1427 Eye st. DIst. 5230. Office also open 7 a. m. to 9 p. m.

FALLS CHURCH, VA.—9 rms., bath; garage; oil heat; corner, 100x200; $75. Nearby Md., 5 rms., bath; $40. Fulton R. Gordon, 1427 Eye st. DIst. 5230. Office also open 7 a. m. to 9 p. m.

GEORGETOWN RD., 602 (Bethesda)—6 rooms and bath, h.-w. h. John J. Dolan, SHepherd 3076.

LOVELY 7-rm. house, bath, screened porches, gas range, modern kitch.; dble. garage; high, large lot, 1 blk. school. 18 Percy st., Hyatts., Md. WAr. 1010.

PETWORTH—Row, 6 rooms, 3 porches, h.-w. h., refrig.; new stove; $62.50. WASHINGTON REALTY CO. GE. 8300.

6 ROOMS—$55. 3734 26th St. S.E.—Detached, 6 rooms, built-in garage; situated on large lot; near bus. Call MR. MOORE, DIstrict 4600.

$52.50 Petworth—6-room brick, garage, auto. heat. KAY REALTY CO., RA. 2200; eves., GE. 0518.

5312 8th ST. N.W. Brick row house; living room, dining room, kitchen, 3 bedrooms, inclosed porch, tile bath, full basement, built-in garage; hot-water heat; automatic coal fired; lease. $62.50. MT. VERNON CORP. NA. 5536.

5 FIREPLACES. Attractive Colonial house, 8 rooms and bath, lavatory, oil heat; near Bureau of Standards and bus; rental, $125. Call Mrs. Lynch. WAGGAMAN-BRAWNER. 1700 I St. N.W. ME. 3860.

610 SOMERSET PL. N.W. Semidetached brick, 6 rooms, bath, built-in garage, electric refrigeration, oil heat. $57.50 HENRY J. ROBB, INC. 1024 Vermont Ave. DI. 8141.

300 DALE DRIVE. SILVER SPRING, MD. 7 rooms, 2 baths, electricity, gas, refrigeration; air-conditioned oil heat; $125. R. A. HUMPHRIES. 808 North Capitol. Realtor. NA. 6730.

4412 HARRISON ST. N.W. $55 OUTSTANDING VALUE. Semi-detached BRICK HOUSE, in fine (One Block West of Wis. Ave.) Northwest residential section. Living room has real fireplace; dining room, 3 bedrooms, kitchen and bath with shower. Front and rear porches, large yard. Excellent condition. Will be available about February 1. To inspect, call SHANNON & LUCHS CO., NA. 2345.

Houses—Unfurnished 56

CHEVY CHASE. Near Chevy Chase Circle, detached center hall colonial, large living room, cheerful dining room; modern kitchen; breakfast room, 3 large bedrooms, 2 baths, finished room on third floor, screened porch, maid's room and bath; 2-car garage, in excellent condition. Phone G. F. Mikkelson, WOodley 1156.

WEST CHEVY CHASE. 4429 FESSENDEN ST. N.W. Six-room, semidetached brick and stone; bath, hot-water heat; built-in garage....... $65. For inspection, call our representative with car. NATL. MORTG. & INV. CORP. 1312 New York Ave. NA. 5833.

Suburban—Rent 58

OAKCREST—2 new, 6-room brick houses; attached garages; large rooms, porches and decks off 2d floor. Full basements; air-conditioned oil heat; $85. Apply Oakcrest office of J. LEE PRICE, 2303 S. Arlington Ridge rd. Phone IVy 1272. JAckso 1504.

Suburban Apartments 58A

NEARBY VIRGINIA. 5-room apt., large living room with fireplace, screened porch, basement, garage, 2 bedrooms, dining room and kitchen; completely equipped; new house; $65, including heat, gas and water; ready now. JAMES M. DOYLE 5501 N. 15th St. CH. 1074. 1 Square From N. Wash. Blvd. at Illinois.

Wanted-to-Rent 62

LIST YOUR HOUSES WITH US. LOUIS P. SHOEMAKER. 1710 K St. N.W. NA. 1166.

WE HAVE CLIENTS WANTING HOUSES. List Yours With Us. GEORGE F. HANE, INC. 514 F St. N.W. NAtional 3964.

Real Estate Loans 62A

LOANS to home owners, $100 to $1,000 second trust; small monthly payments; no co-signers, no indorsers; quick action. Call Mr. Giesler, NA. 1148, NA. 1565.

MONEY ON SECOND TRUST. We will buy second-trust notes. D. C., nearby Md. or Va. Reasonable rates. NATIONAL MORTGAGE & INVEST. CORP. 1312 New York Ave. N.W. NA. 5833.

2d-TRUST MONEY. We Have Ample Funds for Purchase of Notes Secured on RESIDENCES or APARTMENTS BUSINESS and INVESTMENT PROPERTIES. THE AMERICAN COMPANY. 807 15th St. NAtional 8032.

CONSULT US ABOUT YOUR CONSTRUCTION LOANS. F. H. A. LOANS. TERM LOANS. Or about funds available for purchase of second trust notes, without obligation. REAL ESTATE MORTGAGE & GUARANTY CORPORATION. 1610 K St. N.W. NAt. 1403.

RELIABLE. Responsible company serving the public since 1925 with thousands of satisfied customers, offers you a prompt and confidential loan service. We make loans to salaried people, and loans on D. C. and nearby Maryland and Virginia property, combining first and second trusts and furnishing additional cash at low rates and on easy terms. Come in and discuss your problem with us. Security Finance Corporation 838 Investment Bldg. District 8672.

Sale Investment Property 65

RENTED HOUSES—Subject to one trust; excellent tenants; will trade for ground or investment. SAMUEL S. SPRUCE, Tower Bldg. NA. 4905.

Sale Houses 66

CONGRESSMEN, ARMY, NAVY OFFICERS, CLEVELAND PARK, 9 rms., 3 baths, sleeping porch. SUPER CONSTRUCTION; SPACIOUS living room, insulated, oil heat, 2-car gar., SWIMMING POOL. OWNER, CH. 3300; eve., WO. 0979.

3417 MORRISON ST. NW.—2-story shingled house, 7 rms., one bath, hot-water heat, sleeping porch, garage; must be sold at once. JOHN F. MORAN, Receiver, Park Sav. Bank, Riggs Natl. Bank Bldg., 14th st. and Park rd. ADams 5400.

CHEVY CHASE, D. C. Near Chevy Chase Circle—New, detachable center-hall Colonial brick; living room, 13x24½, opening onto screened porch; large dining room with picture window, breakfast room, first-floor den and lavatory, four lovely bedrooms and two baths, finished and heated third floor; 2-car garage; attractive lot with trees; near schools and transportation. Phone G. F. Mikkelson & Son, owner, WOodley 1156.

$7,750 — SEMIDETACHED BRICK, IN GLOVER PARK—Six excellent rooms, tile bath with shower, inclosed rear porches; automatic hot-water heat, built-in garage. Near schools and transportation. SHANNON & LUCHS CO. 1505 H St. N.W. NAtional 2345.

MASS. AVE. HEIGHTS. Near 34th and Mass. ave.—New, detached center-hall Colonial brick; living room, 13x24½, opening onto screened porch; large dining room with picture window, breakfast room, first-floor den and lavatory, four bedrooms and two baths, finished and heated third floor; oil heat; 2-car garage; attractively landscaped lot. Phone G. F. Mikkelson & Son, WOodley 1156

HAVE YOU HEARD? About this unusual property? We have a home in Chevy Chase, situated on corner lot 100x125. Lavatory on first floor; 4 bedrooms, 2 baths on second. Beautiful new all-brick, close to stores, business school, and a value hard to duplicate. Less than $11,000. Just think it over. Ask for Mr. Blackwelder, MEt. 1143, with J. WESLEY BUCHANAN.

Foxhall Road Section. 6 BEDROOMS—CONSIDER TRADE. Practically new, this handsome Colonial residence is situated on a most desirable corner lot in exclusive "Westwood," adj. Wesley Heights. It includes spacious liv. rm., paneled library and adjoining lavatory, very large screened liv. porch., fine recreation room with fireplace, 3 full baths, 2-car garage. FRANK S. PHILLIPS, DI. 1411

$6,950. Corner brick. Lot 49 feet wide. Columbia Heights, above Park Road, near 14th Street. 2-story and cellar brick, 6 large rooms, bath, gas heat. Beautifully decorated. In excellent condition. L. T. GRAVATTE 729 15th St. Realtor. NA. 0753.

Close-in Chevy Chase, D. C., $15,950
New center hall, 1st-floor library and lavatory; two baths 2nd fl., finished and insulated 3rd fl.; recreation room with tile floor; 2-car attached garage; big lot; best construction; ideal location. Real value.
Near Cathedral, $10,500.
Corner center hall, 8 rooms, 1 bath with shower and an extra lavatory on 2nd fl.; big storage attic; oil heat; garage. Will sell quickly.
Cleveland Park, $10,500
Six bedrooms, 2 baths, oil heat (detached); quiet, tree-lined street; must be sold to settle estate. A bargain.
Georgetown, $8,000
Now being restored—five rooms, bath, automatic heat; quaint fireplace, pretty garden, atmosphere. Plans at this office.
BOSS AND PHELPS NA. 9300.

A HOME WITH AN INCOME
41 ALLISON ST. N.E.
Furnished by Hilda Miller
We have used the best of material and workmanship in the construction of these lovely semi-detached brick homes. Six rooms, two baths. Upper and lower concrete screened rear porches. Knotty pine recreation room. H. W. A. oil burner, concealed radiation, screened, furred, insulated. As an additional feature we have installed a complete kitchen on the second floor
ATTRACTIVE PRICE AND TERMS
Drive out to the 4500 block of North Capitol St. to Hawaii Ave. Turn on Hawaii Ave., 1 block to houses.
STEUART BROS., INC. Open Daily GE. 8124

Sale Houses 66

21 V ST. N.E. 21-foot brick, 6 rooms, bath, oil heat, 2-car garage. Deep lot. Full basement. Excellent condition. H.O.L.C. financed. Very liberal terms. Call MR. LAVINE, TAylor 1444, with R. A. HUMPHRIES 808 North Capitol. Realtor. NA. 6730.

HEART OF BRIGHTWOOD. $5,950 Lovely semidetached, 6 charming rooms, bath, auto. heat, porches, deep lot, refrig., etc.; completely reconditioned; terms. Call till 9 p. m. Leo M. Bernstein & Co. ME. 5400.

COLORED—Near 15th and You sts. nw.; 6 rooms, hot-water heat; garage. $5,950. Your terms. Call DEcatur 1160.

COLORED—Near 13th and R nw.; 7 rms., h.-w. h.; cellar; gar.; $6,950. DE. 1160.

Wanted—Houses 67

CASH for houses, brick or frame, white or colored; D. C. only; immed. settlement. E. A. GARVEY, DI. 4506. 1126 Vt. ave. nw.

CONSULT AND DEAL WITH A REALTOR! We can obtain the best cash price for your D. C. property. Large or small—white or colored. 808 N. Cap. R. A. HUMPHRIES, NA. 6878.

WILL PAY CASH for used houses anywhere in Arlington. Also have clients waiting for new and used houses. If you have anything for rent, call us. N. C. Hines & Son, Inc., CH. 2440.

Sale Lots 69

ARLINGTON—1 square Lee hwy.; lot 60x130; fruit, shade trees; $650. CH. 0050.

DESIRABLE building sites. N.W. section. All improvements in; $1,050 up. CRUMBAUGH, 4908 Wis. Ave. WO. 1-3-6-4.

BUILDER'S ATTENTION! Lots available. Detached. $1,500. In vicinity 42d and Albemarle sts. Near Sears, Roebuck Store. SAMUEL S. SPRUCE, Tower Building. NA. 4905.

Suburban for Sale 70

ARLINGTON—$8,400. Attract. brick; 3 bedrooms, large living rm., stone fireplace, large enclosed porch, rec. rm., maid's rm., bath, garage. 10c bus. Choice new suburb. An unusual value. RALPH CRAIN, 4399 Lee H'way. CH. 3259.

BRAND-NEW 5-room brick home. Anxious to sell. Will accept easy terms. Bargain. Call at 505 26th Road South, Arlington, Virginia.

BRICK bungalow, 5 niced sized rms. In very good condition in fine residential section. Desirable wooded lot. $4,950. Can be bought on very reas. terms. WILLIAM E. RICHARDSON, SH. 6473.

FOR HOMES OR RENTALS IN THE SILVER SPRING SECTION CALL THE FRANKLIN REALTY CO., SH. 5430.

NEARBY VA.—A rare opportunity. Brick home, less than year old; 3 unusually lge. bedrooms; $7,250. Easy terms. JA. 1865.

NEARBY VA.—Attrac. 2 new brick homes. 6 large rms., 2½ baths, rec. rm. with fireplace, screen pch.; garage; lot 70x135. Closing out for 1940. Don't miss. The price is right. Cross Lincoln Memorial Bridge, out Lee blvd. to Hillwood ave., 2 blks. down Hillwood ave. to Cleave drive, left ½ blk. Owner, W. E. MORGAN, Falls Ch. 1646-W.

NEARLY NEW 7-room house on a wooded acre, 10 miles from Washington, over a hard road. Has bath, hot-water heat, elec., phone; full basement and garage; 4 comfortable bedrooms. Soundly constructed and in good condition. Price, $6,000; $500 down, balance $35 per mo. See MASON HIRST, Annandale, Va., at the end of Columbia pike. Phone ALexandria 5812. Closed Sundays.

ONE MILE this side Falls Church; paved street; bungalow, masonry construction (needs repairs); 6 rooms, 2 baths, hothouse, h.-w. h., electric stove, garage, nearly ⅓ acre (more ground adjoining for sale), abundance fruit, flowers and shrubbery; $4,000; terms. J. A. Baker & Co., 1112 N. Irving st., Arlington, Va. CHestnut 0070. Closed Sunday

TAKOMA PARK, MD.—6 rooms, tile bath, built-in gar., Chambers de luxe gas range, oil heat, large front pch., scr. back pch., lot 50x150; reas. Owner, SH. 3222-J.

SILVER SPRING, $5,990. Bungalow, 5 large rooms, bath; space for 2 rooms upstairs; fenced lot; close to bus. A real bargain. Easy terms. SUBURBAN REALTY CO. SH. 4161.

PRICED TO SELL. A home about 6 years old, affording a panoramic view of the Potomac River and only about 10 minutes from downtown Washington. A nice living room with French doors leading to a large screened porch; dining room, kitchen and music room on first floor. Second floor—2 bedrooms and tiled bath. Attached garage. Oil heat, slate roof, copper gutters. This home is located in one of the finest residential sections of Arlington County. J. WESLEY BUCHANAN. 1501 Columbia Pike. CH. 1341.

$34 PER MONTH. AURORA HILLS, Arlington, Va. Brand-new brick, 5 rooms, automatic heat, de luxe bath, complete kitchen, full basement. $34 per month pays everything, including taxes. FHA approved. Cross 14th St. Bridge and continue 5 minutes along Route 1 to second traffic light at 23d st. South, then right 2 blocks to S. Fern st., then left 4 blocks to 505 So. 26th rd.

SPECIAL OFFER. 6 rooms and bath, side porch, attached garage, oil heat, slate roof. On corner lot. Only $7,950. Silver Spring, Md. Near Georgia ave. If you are looking for an exceptional buy. See this house. SILVER SPRING REALTY. 8617 Colesville Rd. SH. 7163.

NEARBY VIRGINIA. New Cape Cod, ready in early March. Large living room, dining room and kitchen. 2 exceptionally large bedrooms. $5,975 YOU MAKE THE TERMS. JAMES M. DOYLE 5501 North 15th St. CH. 1074. 1 Square From N. Wash. Blvd. at Illinois.

Sale Acreage 72

263 ACRES. 8 MILES WASHINGTON. 2 MILES ALEXANDRIA. Will make a beautiful subdivision or an excellent country estate. THIS is an opportunity. Invest your money. $150 per acre. Easy terms. Owner, ALex. 5906.

Sale—Farms-Land 73

BIG LIST FARMS MD., VA.; estates, urban, shore cottages, business bldgs. on hwys.; reduced; terms; few trade, rent. N. E. RYON CO., 1216 N. Y. ave.

UPPER MONTGOMERY CO., MD.—Farms, town and country homes and sites. SIDNEY THOMPSON, Rockville, Md. Phone Rockville 168 or 18-J.

30 ACRES, Fauquier County, 5 miles from Warrenton, on Spring rd.; very attractive 4-bedroom home, all conveniences; small tenant house, garage, barn, outbuildings suitable for farm or estate. Priced very reasonable. OWNER, NOrth 0011.

30 ACRES, 18 miles D. C. line; mostly clear; large old house fronting on hard road; electricity and phone; $3,500; terms. THE MARYLAND REALTY. 915 10th St. N.W. NA. 8095.

Sale—Out-of-Town 75

—FLORIDA—

LOT 60x120. Sanibel Island, on Gulf Stream. 10 acres in Oklahoma; prospective value for oil or gas. EM. 7476.

Real Estate Wanted 76

ARE YOU READY TO SELL? We will pay you in cash for your property; any location and condition. ATCO PROPERTIES, INC., 915 Eye st. nw. ME. 5600.

Business Opportunities 77

A ROOMING HOUSE, 15th near Rhode Island ave nw.—12 rooms, 3 baths; $75 rent; present owner 7 years; apts. have running water; income quoted $202 and 2-room apartment; $1,350; easy terms. EDWIN L. ELLIS, Capital's Largest Guest House Broker, 1010 Vermont ave., Room 217. NA. 3310.

BARBER SHOP—Three chairs, doing good business in fast-growing neighborhood; wonderful opportunity for American barber. Box 235, Wash. Post.

BOARDING HOUSE—12 rms., 3 baths; oil ht.; new furn.; lease; nice income; priced quick sale. Owens Realty, ME. 0486.

ROOMING HOUSE—Near 14th and Park Road. 12 rooms, 3 baths; oil heat. Rent, $77.50. Income, $190, besides owner uses 4 rooms and bath on 1st floor. $1,250 Terms. R. M. DeShazo, 1123 14th nw. NA. 3530.

UPTOWN dry goods store and ready-to-wear shop. Old established. Handles standard brands. Priced about ½ value, $1,250. ROGERS REAL ESTATE 604 F St. N.W. NA. 8137.

5 AND 10—Good location. All new and clean stock. Price, $3,000. ROGERS REAL ESTATE 604 F St. N.W. NA. 8137.

Dogs, Cats, Pets 79

BOARDING—Heated Kennels—Reas. rates. Cockers, Scottie Pups for Sale. Stud Serv. Hollywood Kennels. Phone Hess. War. 1824.

SCOTTIE, male, brindle color; 3 mos.; pedigree; reas. DUpont 7069.

Are You Listening?

Dogs, Cats, Pets 79

WIRE-HAIRED TERRIER, 3 mos. old; A. K. C. registered. 510 Edgeworth st. ne. DE. 1544

Horses-Livestock 81

RIDING, WORK HORSES, ponies, mules, saddles, bridles, blankets, wagons, buggies, cull puppies. Rear 736 12th st. se.

TWO large mules, 4 large young working mares, 4 horses; sold as represented or money refunded. AT. 2731. 110 M st. se.

Sale Miscellaneous 83

DEALERS' ADS under this heading contain a firm name or a business address, or state the word "Dealer." Other ads are presumed to be from private individuals. Readers who find dealers masquerading in this column as private individuals are urged to report the matter to The Washington Post.

AUCTION FURNITURE. PROMPTLY AT 2 P. M. ON FRIDAY, JANUARY 24—Living room, dining room, bedroom suite; occasional chairs and tables; radios; nice rugs, china lamps, bric-a-brac, separate dressers, beds, glassware; picture and other miscellaneous household articles. Smith's Transfer & Storage Co. 1313 You St. N.W. NO. 3343.

ACCORDIONS—Clearance of all trade-ins and reconditioned instruments at deep-cut prices. 12 bass Cellini, $12.50; 12 bass Wurlitzer, $15; 120 bass Patti, $69.50; 120 bass Carmen, $89.50; 120 bass Venuti, $109.50. Very easy terms. NAt. 4730. Kitt's, 1330 G st. (middle of the block.)

ANTIQUE—Former European diplomat sells his collection of miniatures, engravings, ivories, hand-painted fans, books, etc. 3-7 p. m. 414, The Marlyn, Cathedral Avenue at 39th nw. Emerson 3496.

ANTIQUE—Poster bedstead, $50; 9x12 rug, $15; Grandfather clock, $85; Steinway upright piano, $75; 3 pc. sofa-bed living suite, $85. Gateleg stable, $15. Lorraine Studios, 3520 Conn., Apt. 21. WO. 3869.

BEDROOM SUITE—7-piece maple; also lamps; perfect condition; linen, etc.; leaving town. CH. 3932.

DRUM OUTFITS—Good selection of new and used complete outfits; $36.50, $67.50, $79.50 and up. Leedy, Ludwig and Gretsch makes. Very easy terms. Private lessons included at small additional cost. NAt. 4730. Kitt's, 1330 G st. nw. (middle of the block).

FILING CABINETS—Used Gov't surplus, $5 up. H. Baum & Son, 616 E st. nw.

FUR COAT—Black seal; few years; cost $350; sell $95. Size 16-18. RA. 2441.

FURNITURE—Used for display purposes in model homes; 5-piece maple bedroom suite, $59; 5-piece mahogany bedroom suite, $97; 6-piece satinwood bedroom suite, $79; double coil bedspring, $4.50; 10-piece mahogany dining room suite, $110; lounge chair, loose down pillow back, $25; 10 a. m. to 9 p. m., except Thursday and Tuesday, 10 to 6. HILDA N. MILLER, 1294 Upshur st. nw.

GAS RANGES thoroughly recond., $10 up. Open eves. J. C. Rutter Co., SH. 6654.

IMPORTER of Harris Tweeds. Buy direct from Louis Brown. English Custom Tailor, 612 14th st. nw. RE. 1396.

LIVING-ROOM SUITE—2-pc. Working cple. Must sell $25. 116 12th se. LI. 1059.

PIANO—Slightly used small-size Huntington spinet, $159. Easy terms. NAt. 4730. Kitt's, 1330 G st. (middle of block).

PIANO—Used Kimball apartment size upright, $179. Walnut finish. NAt. 4730. Kitt's, 1330 G st. (middle of the block).

PIANO—Slightly used latest model apartment size full 88-note baby grand, $189. A real value offered at less than one-half the original price. Walnut finish. NAt. 4730. Kitt's, 1330 G st. nw. (In the middle of the block.)

PIANOS FOR RENT—New and used spinets, grands and small uprights at low monthly rates. All money paid as rental applies on the purchase price if you decide to buy later. NA. 4730. Kitt's, 1330 G st. (Middle of the block).

PIANOS—Visit our store for unusual values in good used grands. Good selection of makes. Knabe, Steinway, Wurlitzer, Vose, Estey, Weber, Fischer, Brambach, etc. Very easy terms. Allowance for old pianos. NA. 4730. Kitt's, 1330 G st. (In the middle of the block).

RADIO BAR—Philco with record player. All equipment insured. Moving. WO. 4610.

REFRIGERATOR—G. E., large size; excellent condition. WIsc. 3952.

SAXOPHONES—Clearance of trade-ins and reconditioned instruments at very low prices. Holton, $10.50; Elkhart, $29.50; Conn, $34.50; Bandmaster, $34.50; Buescher, $41.50; Martin, $44.50. Also many others. Private lessons included at small additional cost. Very easy terms. Kitt's, 1330 G st. (middle of the block).

SCHULT'S imperial de luxe house trailer; sleeps 4 persons; in excellent condition. 829 20th st. South, Arlington, Va.

SEWING MACHINES—Singer electric, port. and consoles; reas. Treadles from $8. 6111 Georgia ave. GE. 6111.

SEWING MACHINES—Used machines; Treadles, $10 up; port. and consoles. $22.50 up. Terms. 2605 14th st. nw.

SEWING MACHINES—Clearance on used Singers; portable elec., $25-$27.50; other portables, $12.50; single treadles, $10; slightly used console elec., round bobbin, orig. $167, now $59.50; other good buys; free service, instruction; guar.; easy terms; repairs. 917 F st. nw. RE. 1900.

SEWING MACHS., $10 up; treadles, port., consoles; new machs. low as 10c a day; rents, repairs. 611 12th nw. NA. 1118.

SPECIAL—New toilet bowl and tank, comp. with white seat, $12.50. J. BRENNER & SON, Distributors of Humphreys-Mirard Enamelware. 2525 M st. nw. RE. 2042.

TYPEWRITERS—Any new portable, $1 week. Your old machine taken in trade. Central Typewriter, 923 G st. nw.

WASHERS—Bendix, new, de luxe; cab., damaged on top. Also new standard mod.; see them. 3910 12th ne. Easy terms. Mr. Storey, MI. 2950. Open 'til 9 p. m.

WELDER HOBART, portable, elec. 300 a. m. p. trailer, mounted, $400. CH. 2000, Apt. 233.

Coal, Fuel, Oil, Wood 83A

FIREWOOD, oak, pine; cut any length; $10 cord. Deliv.; also storing. AT. 5346.

FIREWOOD—Seasoned oak and hickory, $8 per rack. Delivered and stored. Pierson, Sandy Spring, Md. Ashton 3821.

SEASONED—Mix, $8 cord; oak, $10; sawed to order., del. Fair. 25-W-11, OX. 0788.

SEASONED OAK, $12 cord, delivered and stored. R. Hargett, WI. 2365.

VA. HARD COAL, $10 ton. Cheerfully carried in. Gichner Wells Coal Co., WA. 1067

Cameras 83B

NEW AND USED CAMERAS—Camera repairing. FULLER & D'ALBERT, INC., 815 10th st. nw. Phone NA. 4712.

Miscellaneous Wanted 84

BOOKS—Highest prices paid for good books. Bargain Book Shop, 808 9th st. nw. DI. 3007. Open Sun. and evenings.

FURNACES, radiators, machinery, sinks, tools, etc. Block Salvage Co. MI. 7141.

FURNITURE—We buy any kind. Also elec. rfgs., stoves, tools; day or night. LI. 2807.

FURNITURE—All kinds household goods, bric-a-brac, glasware. Highest cash prices paid. RE. 7904 day; ME. 5317 night.

FURNITURE—All kinds; household furn., stoves, etc. Don't sell until you call Henry, MI. 9448.

GOLD OR PLATINUM JEWELRY AND SILVERWARE and GOLD TEETH. ANY CONDITION. WE PAY CASH. A. KAHN, INC., 48 YEARS AT 935 F ST.

HIGHEST CASH PRICES paid for furniture, gas ranges, household goods, stoves. I. C. Furniture Co., 1353 H ne. LI. 10321.

HOUSEHOLD FURNITURE, all kinds; also antiques and merchandise. Prompt cash; satisfactory prices. Mr. Grady, NA. 2620.

NEWSPAPERS wanted; 30c per cwt. Books, magazines, 40c per cwt. Delivered. Wash. Rag & Bag Co., 215 L st. sw. DI. 8008.

OFFICE FURNITURE—High cash prices paid. H. BAUM & SON, NA. 9136.

SEWING MACHINES—We buy all types. Repair parts; vacuum cleaners repaired. 917 F nw. RE. 1900, RE. 2311. Open 'til 9.

Automobile Loans 88A

GET $10 to $500 on Any 1932-40 Car. STATE FINANCE CO. 10th and H Sts. N.W. RE. 0246.

Wanted Automobiles 89

WE SELL CARS for private parties, comm. basis. Results or no charges. All models. 2109 Benning rd. ne. LI. 9504.

CASH FOR YOUR CAR regardless of age or condition. FRANK SMALL, JR. 215 Pa. Ave. S.E. Lincoln 2077.

Auto Trailers 97

HORSE TRAILER—Closed one-horse capacity; used twice; reasonable. Call Ben Bowie, REpublic 0503.

Trucks for Sale 97A

CHEVROLET $395. 1939 ½-Ton Panel Delivery. Appearance, performance like new; matchless value. INTERNATIONAL HARVESTER CO. 901 Bladensburg Rd. N.E. AT. 3998.

FORD TRUCKS—Look over the following selection: 1940 ½-ton panel, 1938 pickup, 1940 pickup, 1938 pickup, 1937 ½-ton panel. These trucks are all thoroughly CHERNERIZED and fully guaranteed. And are offered at the lowest prices and on the best terms in town. See these CHERNER Values today. CHERNER MOTOR CO. 1711 Florida Ave. N.W. HObart 5000.

INTERNATIONAL $315. 1936 1½-ton stake truck, dual wheels, heavy duty tires; an asset to any man's business. Inspect and compare. Terms. FRANK SMALL, JR. 733 11th St. S.E. Lincoln 2077.

TREW VALUE TRUCKS
1938 FORD ½-Ton Dump Truck.... **$395**
TREW MOTOR CO.
1526 14th St. N.W.
14th & Pa. Ave. S.E.
"Our 27th Year"

Sale—Automobiles 98

BUICK—1939 Special Sedan. Excellent blue finish; motor fully guaranteed; 5 like-new tires; a one-owner car that will give you safe and new-car service for only $595. Car No. 82; easy terms. H. B. LEARY, JR., & BROS. 1321 14th St. N.W. HObart 4900.

BUICK $995. 1940 Roadmaster 4-Door Trunk Sedan. Radio, heater, white sidewall tires, smart green finish; positively like new. Terms. STEUART MOTORS 6th and N. Y. Ave. N.W. NA. 3000.

BUICK—1939 5-Passenger 4-door Touring Sedan, special model 41; black finish, spotless interior, excellent tires, radio and heater. This clean car is surely priced right at $545. C. C. C. Guaranty. Open evenings, closed Sundays. CAPITOL CADILLAC CO. 1222 22nd St. N.W. NAtional 3300.

BUICK—1939 Club Coupe. Very attractive car in the best of condition mechanically and in appearance; very clean interior and priced to sell at once for $595. Car No. 36. H. B. LEARY, JR., & BROS. 1st & N. Y. Ave. N.E. HObart 6012.

CADILLAC—1939 5-Passenger 4-Door Touring Sedan, 8 cylinder, model "60" special. Two-tone finish lower panels, monica blue upper panels., French gray, white sidewall Royal Master tires, spotless interior, radio, heater and defrosters. This fine clean car is certainly in splendid condition; $1,045. C. C. C. Guaranty. Open evenings, closed Sunday. CAPITOL CADILLAC CO. 1222 22d St. N.W. NAtional 3300.

CADILLAC—1938 5-Passenger Convertible Coupe, 8 cylinder, model "75" custom-built Fleetwood body. Green finish, brown leather upholstery, tan top, white sidewall tires, radio. This car certainly is remarkable value at $695. C. C. C. Guaranty. Open evenings, closed Sun. CAPITOL CADILLAC CO. 1222 22d St. N.W. NAtional 3300.

CHEVROLET—1937 Coupe. Black finish, new clutch, ready for winter driving. $278. LUSTINE-NICHOLSON, Hyattsville, Md. WA. 2200.

CHEVROLET—1937 De Luxe Town Sedan. An immaculate car that is in the pink of condition, from bumper to bumper. You will be proud to own this fine car. Excellent mechanically. A real bargain at our low price. Drive it away with a small down payment of only $25. The balance can be arranged to suit you. STANDARD MOTOR SALES 1605 14th St. N.W. NO. 2298-NO. 1479

CHEVROLET $265. 1937 2-Door Sedan. Mechanically perfect; a wonderful value; terms if desired. FASANKO MOTOR SALES College Park, Md. (Balto. Blvd.) WA. 3200.

CHEVROLET—1939 Business Coupe. Black finish; winterized; 30-day guarantee, $468. LUSTINE-NICHOLSON, Hyattsville, Md. WA. 2200.

Sale—Automobiles 98

CHEVROLET 1935. Excellent condition; must be sold. RE. 9463. 722 17th st. nw., Apt. 3-B.

CHEVROLET—1939 Suburban Carry-All. Seats 8; one owner; excellent condition throughout; $498. LUSTINE-NICHOLSON, Hyattsville, Md. WA. 2200.

CHEVROLET—1939 De Luxe Town Sedan. Large trunk, original black finish, heater; spotlessly clean; mohair upholstery; winterized and ready to drive; fine mechanical order; save $50 at our reduced price of $498; your own easy terms. LUSTINE-NICHOLSON, Hyattsville, Md. WA. 2200

CHRYSLER—1939 Royal Sedan. Excellent blue finish; excellent motor and 5 like-new tires; spotless interior; splendid family car, reduced to sell quickly for $585. Car No. 109. H. B. LEARY, JR., & BROS. 1321 14th St. N.W. HObart 4900.

CHRYSLER $365. 1937 Royal 2-Door Trunk Sedan. Radio and heater. 30-day guarantee. $365. BOMBARD & WEINMAN. 1358 Florida Ave. N.E. AT. 6818.

CHRYSLER $395. 1938 4-Door Trunk Sedan, Imperial. Black finish. Radio. Splendid condition throughout. LEO ROCCA, INC. 4301 Conn. Ave. EM. 7900.

CHRYSLER—1940 Royal Sedan. Blue finish like new; low mileage, one-owner car that we have reduced to sell at once for $785; new-car appearance and performance. Car No. 131. H. B. LEARY, JR., & BROS. 1321 14th St. N.W. HObart 4900.

CHRYSLER—1936 De Luxe 4-Door Touring Sedan. Rich ebony finish, very clean cloth interior. Spacious built-in trunk. Excellent tires. A one-owner car with evidence of the excellent care it received. Our inventory price, $295. Low down payment and the balance can be arranged to suit you. 100 Other Cars From Which to Select. TOM'S AUTO SALES & SERVICE, INC. One of Washington's Leading Chrysler and Plymouth Dealers. 1506 Benning Rd. N.E. LIncoln 8109.

DE SOTO—1937 4-Door Trunk. New gray finish, spotless whipcord interior; winterized and ready to drive; we're overstocked and pass a $100 saving along to you; was $398; reduced to $298; low as $8 down. LUSTINE-NICHOLSON, Hyattsville, Md. WA. 2200.

DODGE—1937 2-Door Trunk Sedan. Radio, clean finish and interior; fine mechanical order, good rubber; was $378; reduced wholesale price, $298. Save $80. $8 down, $21.11 month. LUSTINE-NICHOLSON, Hyattsville, Md. WA. 2200.

DODGE—1937 Touring Sedan. Excellent floating power engine; safe hydraulic brakes; clean interior; splendid family car for only $295. Ask for car No. 52. H. B. LEARY, JR., & BROS. 1321 14th St. N.W. HObart 4900.

DODGE—1938 4-Door Trunk Sedan. One of those exceptional cars that is just perfect all the way through; you get only what you pay for and this one is worth every penny of $478; easy terms. LUSTINE-NICHOLSON, Hyattsville, Md. WA. 2200

DODGE—1937 two-door Trunk Sedan. Large roomy trunk compartment. Original black finish that is in above-average condition. Very good tires. A one-owner car that had excellent care and has been thoroughly winterized, reconditioned and ready to give you the kind of transportation you want for only $345. Liberal trade and terms. L. P. STEUART, INC., 1325 14th st. nw. DEc. 4803.

FORD—1939 De Luxe 2-Door Trunk Sedan. Radio, heater, black enamel factory finish; new-car cleanliness and mechanical order; all good tires; reduced to $468; we're overstocked and pass the saving to you. LUSTINE-NICHOLSON, Hyattsville, Md. WA. 2200

FORD $247. 1936 Fordor Trunk Sedan. Radio and heater; original blue finish; clean broadcloth upholstery; represents unusual value. TOWN & COUNTRY MOTORS. 1707 14th St. N.W. MIchigan 6900.

FORD—1937 Tudor Sedan. This is an outstanding value in "AS-IS" transportation. Perfect for the man who is mechanically minded. Compare! Only $150. LOVING MOTORS—Your Packard Dealer 2427 14th St. N.W. REpublic 0503.

FORDS—1936 Tudors and Coupes. Built for economy these cars are immaculate and in exceptionally good running order. Priced to sell. Only $5 down and $18.30 per month. CHERNER MOTOR CO. 1711 Florida Ave. N.W. HObart 5000.

FORD—1938 Tudor. Radio, heater. $450. Very clean and in excellent mechanical condition. Terms to suit. HILL & TIBBITTS, 1114 Vermont ave. nw. NA. 9850.

FORD—1937 Coupe. Radio equipped. An above-average car in every respect. Very clean and in excellent running condition. Compare this car for appearance, performance and price. Only $295. Liberal terms. LOVING MOTORS—Your Packard Dealer 2427 14th St. N.W. REpublic 0503.

FORD $349. 1938 Fordor Trunk Sedan. Jet black finish, clean interior, all good tires and a motor that fairly hums to the tune of perfection. You simply cannot duplicate this particular value at our low price. FRANK SMALL, Jr. 1553 Pa. Ave. S.E. Lincoln 2077.

FORDS—1935 Coupes and Tudors. These immaculate cars will satisfy your need for low-priced, inexpensive to operate transportation. See them at once. Priced for quick sale. Terms to suit at only $5 down and $11.26 per month. CHERNER MOTOR CO. 1711 Florida Ave. N.W. HObart 5000.

FORD—1939 Tudor De Luxe. Like new. Low mileage. Perfect throughout. Terms to suit. HILL & TIBBITTS, 1114 Vermont ave. NA. 9850. $549

FORD—1939 Convertible Sedan. Equipped with radio, heater and excellent white sidewall tires. One of the sportiest cars on the road. Only $569. Liberal trade and easiest terms. GREEN-LINDSAY MOTOR CO. 2525 Sherman Ave. N.W. ADams 8000. (Opposite Garfield Hospital)

FORD—1937 Tudor Sedan. Maroon finish; no better value to be found at our wholesale price of $238; we're overstocked and for quick sale pass the saving along to you; $8 down. LUSTINE-NICHOLSON, Hyattsville, Md. WA. 2200.

FORD—1937 "85" De Luxe Tudor Sedan. Equipped with radio and heater. One-owner car. $299. $9 down, $20.41 per month. HANDLEY MOTOR CO 3730 Georgia Ave. N.W. TA. 6068.

FORD—1940 De Luxe Coupe. Radio. Heater. Defrosters. Has had excellent care. Low mileage. Terms to suit. HILL & TIBBITTS, 1114 Vermont ave. nw. NA. 9850. $647

FORD—1940 Tudor Sedan. A beautiful, almost new car that is excellent from bumper to bumper. Very low mileage by one careful owner. Sold with a new-car guarantee and on new car terms. Thoroughly CHERNERIZED. $579 Liberal trade. CHERNER MOTOR CO. 1711 Florida Ave. N.W. HObart 5000.

FORD—1937 Tudor Sedan. Equipped with radio and heater. An immaculate car from bumper to bumper. Has had excellent care. Only $229. Liberal terms. GREEN-LINDSAY MOTOR CO. 2525 Sherman Ave. N.W. ADams 8000. (Opposite Garfield Hospital)

FORD $319. 1937 De Luxe Fordor Trunk Sedan. Radio and heater. Original finish in nice shape, clean upholstery. All good tires and exceptionally good motor. Completely winterized. Liberal terms. FRANK SMALL, JR. 733 11th St. S.E. LIncoln 2077.

GRAHAM—1938 Super Charger 4-Door Sedan. Maroon finish; clean upholstery; winterized and ready to drive; A-1 mechanical condition; $398. LUSTINE-NICHOLSON, Hyattsville, Md. WA. 2200.

HUDSON—1937 Convertible Coupe; black, new top, good tires, large space for passenger or luggage in rear of front seat; heater. This attractive sport car is a good buy at $347; $47 down and $21.11 month. LEE D. BUTLER, INC., 1121 21st st. nw. DI. 1218.

LAFAYETTE—1936 Coach. O. K. motor; good rubber; very clean car that will give you excellent service; bargain for $196; fine heater. Car No. 17. H. B. LEARY, JR., & BROS. 1321 14th St. N.W. HObart 4900.

LINCOLN-ZEPHYR $625. 1938 4-Door Sedan. Lustrous black finish; radio equipped; white sidewall tires; low mileage shows unusual care; checked, conditioned and tuned to perfection. STEUART MOTORS 6th and N. Y. Ave. N.W. NA. 3000.

LINCOLN-ZEPHYR—1938 Four-Door Touring Sedan. Black. Radio. Excellent throughout. Liberal terms. HILL & TIBBITTS, 1114 Vermont ave. NAtional 9850. $575

MERCURY $647. 1939 2-Door Sedan. Original black baked enamel finish, spotless broadcloth upholstery, radio and heater; actually used only 9,900 miles; absolutely perfect. TOWN & COUNTRY MOTORS. 1707 14th St. N.W. MIchigan 6900.

MERCURY—1939 Two-door Touring Sedan. Radio equipped. A car in perfect running condition. Beautiful inside and out. Very low mileage. Thoroughly CHERNERIZED and fully guaranteed for your safety and comfort. Only $339. Liberal trade and easy terms. CHERNER MOTOR CO. 1711 Florida Ave. N.W. HObart 5000.

Sale—Automobiles 98

NASH $229. 1934 4-Door Touring Sedan. Heater equipped; original black finish; clean interior; all good tires and a splendid motor. An unusual value. UNIVERSITY MOTORS—NASH. Berwyn, Md. (Balto. Blvd.) Berwyn 482.

NASH $369. 1938 2-door Trunk Sedan. (Heater), a beautiful one-owner car, 6 months' guarantee. See us before you buy. GARDINER MOTORS—Nash Dealers. 2627 Wilson Blvd. CH. 9181 or 9853.

OLDSMOBILE $865. 1940 Model 8-90 Club Convertible Coupe. Has beautiful maroon finish. Very low mileage. Equipped with built-in push-button radio, factory installed seat covers. A real bargain special at only $865. Liberal trade and terms. STANLEY H. HORNER, INC. 6th and Florida Ave. N.E. AT. 6464.

OLDS—1937 "8" De Luxe Trunk 4-Door Sedan, 6 wheels, radio, heater, custom seat covers. A big luxurious family car with turret top and safety steel body. Must be seen to be appreciated. Price low; $417. Lee D. Butler, Inc., 1121 21st st. nw. DIs. 1218.

OLDSMOBILE—1938 4-door Trunk Sedan. Heater equipped. Very low mileage. Exceptionally fine condition throughout. A real buy at only $495. One-year written guarantee. NORTHEAST MOTOR CO. 920 Bladensburg Rd. N.E. AT. 0200.

OLDSMOBILE—1939 "70" 2-Door Trunk Sedan. Radio, heater; new appearance and its performance will please the most exacting buyer; excellent tires; we're overstocked and pass an $80 saving on to you; was $648; reduced to $568. LUSTINE-NICHOLSON, Hyattsville, Md. WA. 2200.

OLDSMOBILE $595. 1939 Club Coupe. Beautiful black finish; equipped with radio and heater; excellent tires. You simply cannot duplicate this value at our extremely low price. Inspect this car today. PAUL BROS. . . OLDSMOBILE. 5220 Wisconsin Ave. N.W. WO. 2161.

PACKARD—1940 5-Passenger 4-door Trunk Sedan, 6-cylinder, model 110; gray finish, white sidewall tires, spotless interior, radio. You simply cannot find value like this elsewhere in a clean car at $695. C. C. C. Guaranty. Open evenings, closed Sundays. CAPITOL CADILLAC CO. 1222 22nd St. N.W. NAtional 3300.

PACKARD $285. 1936 Model "120" Sedan. This is your opportunity to own that big car transportation at small car cost. Perfect condition mechanically and clean throughout. Good tires. Only $285. GMAC terms to suit your purse. CHEVY CHASE CHEVROLET 7105 Wisconsin Ave. N.W. WI. 1636.

PACKARD "8" $529. 1938 Club Coupe. Radio and heater; beautiful steel gray finish; immaculate interior of finest quality; excellent tires and a splendid motor; shows unusual care; tested and winterized; liberal terms. FRANK SMALL, Jr. 1349 Good Hope Rd. S.E. LI. 2077.

PACKARD—1937 "120" Country Club Sedan; black, white-wall tires, spotlight, upholstery is in very good condition; only $357; $57 down will deliver this guaranteed car. LEE D. BUTLER, INC., 1121 21st st. nw. DI. 1218.

PACKARD—1935 4-Door Touring Sedan. Very good tires, large built-in trunk. Very quiet motor that is in A-1 condition. This car is fully Winterized and guaranteed. A real buy for the entire family. Only $239 during our inventory sale. Low down payment and the balance can be arranged to suit you. 100 Other Cars From Which to Select. TOM'S AUTO SALES & SERVICE, INC. One of Washington's Leading Chrysler and Plymouth Dealers. 1506 Benning Rd. N.E. LIncoln 8109.

PACKARD $445. 1937 Model 120-B 4-Door Trunk Sedan. Original black finish, clean interior, excellent tires and a splendid motor; a one-owner car in the finest possible condition; far above average, yet priced no more. Don't miss it. Liberal terms. Dodge—Kaplan & Crawford—Plymouth, 2329 Champlain St. N.W. CO. 6740.

PACKARD—1936 Touring Sedan. One-owner car that has had the best of care and really shows it. Fine heater; 5 very good tires; clean interior and well worth $275. Car No. 146. H. B. LEARY, JR., & BROS. 1321 14th St. N.W. HObart 4900.

PLYMOUTH—1940 De Luxe Coupe. Black finish; low mileage; one-owner car that will give you new-car performance in every way; splendid car for business or pleasure; reduced to $615. Car No. 104. H. B. LEARY, JR., & BROS. 1321 14th St. N.W. HObart 4900.

PLYMOUTH $495. 1939 2-door Trunk Sedan. Smart black finish, immaculate interior, excellent tires and a motor that fairly hums. GARDNER-STUART MOTORS. 804 Bladensburg Rd. N.E. LI. 8138.

PLYMOUTH—1937 Town Sedan. Hydraulic brakes, floating power, all-steel safety body; was $368; wholesale price because we're overstocked; $298; save $70. LUSTINE-NICHOLSON, Hyattsville, Md. WA. 2200.

PLYMOUTH—1938 2-Door Touring. Radio. Heater. Excellent throughout. Terms to suit. HILL & TIBBITTS, 1114 Vermont ave. NA. 9850. $445

PLYMOUTH $525. 1939 De Luxe 2-Door Trunk Sedan. One of the cleanest, most perfect used cars that it has been our pleasure to offer you in many moons. See it, drive it—you'll agree it's worth every penny. Winterized. Liberal terms and trade. FRANK SMALL, Jr. 1553 Pa. Ave. S.E. Lincoln 2077.

PLYMOUTH — 1937 Convertible Coupe. Black finish; very good tires; new top; very sporty car that will give you excellent service for only $345. Car No. 138. H. B. LEARY, JR., & BROS. 1321 14th St. N.W. HObart 4900.

PLYMOUTH $9 DOWN. 1935 De Luxe Coupe. Radio and heater. A most unusual value. See it—drive it. BOMBARD & WEINMAN 1358 Florida Ave. N.E. AT. 6818.

PLYMOUTH $439. 1936 De Luxe 2-Door Trunk Sedan. Radio and heater; beautiful dark green finish; immaculate interior; all good tires and a motor that fairly hums to the tune of perfection; tested and winterized. FRANK SMALL, Jr. 1349 Good Hope Rd. S.E. LI. 2077.

PONTIAC—1941 4-door and 2-door Sedans; used by officials of this company; equipped with radio and heaters; sold with new-car guarantee and service policy. SAVE at ARCADE PONTIAC, 1437 Irving st. nw. ADams 8500.

OURISMAN
21ST YEAR
CHEVROLET
QUALITY USED CARS
625 H ST. N.E.

Sale—Automobiles 98

PONTIAC—1939 "6" 4-Door Trunk Sedan. Dark blue; one owner; gave best care; first-class condition throughout; seat clean; excellent rubber; was $638; we're overstocked and have reduced the price for immediate sale to $568. LUSTINE-NICHOLSON, Hyattsville, Md. WA. 2200.

STUDEBAKER—1939 2-Door Sedan. Fine motor; good rubber; very clean interior and will give you many thousand of miles of excellent service. Reduced to sell quickly for $495. Car No. 151. H. B. LEARY, JR., & BROS. 1321 14th St. N.W. HObart 4900.

STUDEBAKER — 1940 Champion, 2-Door, Radio, 12,256 miles. $480. FLOOD MOTORS, 4221 Conn. ave. WO. 8400.

STUDEBAKER—1938 Commander 6, Club Sedan. Attractive maroon finish, custom covers, heater. A roomy, good-looking 2-door car, guaranteed, $497. Lee D. Butler, Inc., 1540 Pa. ave. se. AT. 4314.

WILLYS—1939 De Luxe Coupe. A car that was built to give economical transportation. Thoroughly CHERNERIZED and fully guaranteed for your safety and comfort. A real bargain at only $329. Liberal trade and easiest terms. CHERNER MOTOR CO. 1711 Florida Ave. N.W. HObart 5000.

For a Better Used Car. ADDISON CHEVROLET. 1522 14th St. N.W. HO. 7500.

Dependable Used Cars. BARRY-PATE 1130 Conn. Ave. N.W. DI. 4200.

OUT OUR WAY— WE TRADE YOUR WAY. McMAHON CHEVROLET. 6323 Georgia Ave. N.W. GEorgia 0100.

McKee-Pontiac. 22d and N Sts. N.W. ME. 0400.

HYATTSVILLE BUICK. Hyattsville, Md. (Balto. Blvd.) WA. 4020.

SLATTERY STUDEBAKER. 3742 10th St. N.E. HObart 1053.

COAST-IN PONTIAC. 4th and Florida Ave. N.E. ATlantic 7200

Only $9 DOWN BUYS A

		MONTH
'34	FORD Fordor	$7.74
'35	FORD Tudor	$13.37
'35	FORD Coupe	$14.08
'35	DODGE Coach	$15.48
'35	OLDSMOBILE Coach	$15.48
'35	PONTIAC 4-Door Sedan..	$16.89

★ Includes Md., Va. or D. C. Tags and Title.
Open Till 10 P.M. Daily
PARKWAY MOTOR CO. DIRECTLY OPPOSITE
OPEN TIL 10 P.M.
3040 M ST. N.W. Call MI. 0185

EVEN IN 1914 'Trew' meant Confidence!

1937	Dodge De Luxe Coupe; Heater	$365
1938	Dodge De Luxe 4-Dr. Sedan	$515
1939	Dodge Spec. 2-Dr. Sedan	$575
1939	Chevrolet 2-Dr. Sedan; Heater	$560
1938	Plymouth De L. 4-Dr. Sed.; Htr.	$475

TREW MOTOR CO.
1526 14th St. N.W.—DE. 1910
4th and Pa. Ave. S.E.—AT. 4340

NO RED TAPE
$5 Down
Delivers Any of the Cars Listed Below
'37 Plymouth D. L. 4-Dr. Trk.
'37 Chrysler D. L. 2-Dr. Trk.
'37 Graham D. L. Conv. Cpe.; R., H.
'37 Ford D. L. Fordor Trk.
'37 Pontiac D. L. 2-Dr. Trk.
'37 Dodge D. L. 4-Dr. Trk.
'36 Buick D. L. 4-Dr. Trk.
'36 Stude. D. L. Sed.; R., H.
'36 Dodge D. L. 4-Dr. Trk.
'36 Plymouth D. L. 2-Dr. Trk.
'36 Chevrolet D. L. 2-Dr. Trk.
'36 Olds "6" D. L. 4-Dr. Trk.
'36 Pontiac D. L. 4-Dr. Trk.
'36 Dodge D. L. Coupe
'35 Olds D. L. 2-Dr. Trk.
'35 Pontiac D. L. 2-Dr. Trk.
'36 Ford Roadster
50 Other Fine Cars to Choose From
FEDERAL
MOTOR SALES, INC.
2335 Bladensburg Road N.E.
AT. 6728

WHAT IS A BARGAIN?

So many merchants are continuously stressing "Bargains" until now the public is becoming just a little confused. Please do not let this type of adv. mislead you. "YOU ONLY GET WHAT YOU PAY FOR."

Highest class merchandise, properly priced, guaranteed as represented is what you can expect when you deal with us.

'40 Mercury Tudor Sedan, radio, heater, white wall tires $695
'40 Packard 120 Club Sedan..................$850
'39 Chevrolet Bus. Coupe, heater...............$425
'39 Dodge de luxe Sedan, radio and heater......$595
'39 Hudson Six 3-passenger Coupe..............$395
'39 Packard 120 Touring Sedan, radio and heater, $675
'38 Buick "61" Touring Sedan, radio and heater, $545
'38 Chevrolet Sport Sedan, radio and heater.....$445
'38 Packard "6" Touring Sedan, heater.........$495
'38 Pontiac "6" Touring Sedan or Touring 2-door, choice $470

ZELL MOTOR CAR COMPANY
Packard Distributor
All cars displayed in a well heated show room
1242 24th St. N.W. REpublic 0145
Open Evenings and Sundays

SUPERMAN — Short Cut — BY JERRY SIEGEL AND JOE SHUSTER

JOE PALOOKA — Somethin' Broke — BY HAM FISHER

WINNIE WINKLE — Bring on the Cameras — BY BRANNER

MR. AND MRS. — Division of Labor — BY ARTHUR POLWELL AND ELLISON HOOVER

NAPOLEON AND UNCLE ELBY — BY CLIFFORD McBRIDE

JANE ARDEN — Celebration — BY MONTE BARRETT AND RUSSELL ROSS

Private Lives

By Edwin Cox

TRADE IN YOUR OLD
HEATER

on one of these famous make heaters . . .

ARVIN, ATLAS, GOODRICH, STEWART-WARNER, TROPIC-AIRE, EA, HaDEES AND MANY OTHERS

Manhattan will give you top allowance for your old heater. You get expert immediate installation in Manhattan's own service department by a staff of factory trained experts.

NO MONEY DOWN
As low as 50c a WEEK

FREE
AUTO RADIO INSPECTION
★ Test Selectivity
★ Tighten Dial Light
★ Check Aerial
★ Check Volume Control
★ Make Minor Adjustments
★ Give You Complete Report
No obligation
Open evenings and Holidays until 1 P. M. Sundays

FREE PARKING

MANHATTAN
AUTO & RADIO CO.
Both Sides of 7th Street at R Street N.W.

The Post Radio Time Table

7:30 P. M., WJSV—From the Academy Armory in Annapolis Parks Johnson and Wally Butterworth promise to unveil a closely guaraded secret of a new quiz angle. Middies who'll face the quiz barrage will include Regimental Commander Lewis Larson, of Kenosha, Wis.; Richard Foster, captain of Navy's 1940 football team, and Joe Hunt.

8:30, WJSV—City Desk, that radiolet about newspaper folk, salutes the Minnesota Editorial Association, now holding its seventy-fifth annual convention in St. Paul.

9, WMAL—William Bergsma, Russell Baum, Kent Kennan and Spencer Norton are the four young men whose works are programmed by the Rochester Civic Orchestra in the first of its American composers' concerts of the season.

9:30, WOL—Alfred Wallenstein programs Gretry-Mottl's Ballet Suite, Ravel's Pavanne and the Dance No. 7 from Glinka's "Life of a Tsar."

9:35, WMAL—New twist for America's Town Meeting. The question, "Does Our Future Welfare Demand a British Victory?" is turned over entirely to the visible audience.

10, WOL—Raymond Gram Swing, taking on a newspaper assignment for the London Sunday Express, drops in Thursday evening broadcasts. Harold M. Fleming, of the Christian Science Monitor, replaces him with a series, "Profit and Loss," nontechnical analyses of business and economic trends.

10:30, WRC—President Robert M. Hutchins of the University of Chicago expresses his views on the war.

10:45, WOL—Nathan Milstein is violin soloist for the Chicago Symphony Orchestra under the baton of Hans Lange. Paganini's "Concerto for Violin, No. 1" and Ravel's "Rhapsodie Espagnole" are programmed.

Thursday, Jan. 23 — Washington — Eastern Standard Time

WMAL 476M-630KC	WRC 316M-950KC	WOL 229M-1,230KC	WJSV 206M-1,460KC
6:00—Today's	Gordon Hitt'mark	The Dawn	Arthur Godfrey
6:15— Prelude	" "	Patrol	" "
6:30— " "	" "	News	" "
6:45— " "	" "	Art Brown	News; Godfrey
7:00—News; The	" "	" "	Arthur Godfrey
7:15— Kibitzers'	" "	" "	" "
7:30— Klub	" "	Walter Compton	News—Conover
7:45—Earl Godwin	" "	Art Brown	Arthur Godfrey
8:00—Kibitzers'	News	" "	News
8:15— Klub	Gordon Hitt'mark	" "	Arthur Godfrey
8:30— " "	" "	Walter Compton	Magic Carpet
8:45— " "	" "	Art Brown	Arthur Godfrey
9:00—B'k'fast Gang	News	" "	News
9:15—Breakfast	Mary Mason	" "	American School
9:30— Club	" "	Mrs. Northcross	of the Air
9:45—Mile o' Dimes	" "	Walter Compton	Bach. Children
10:00—News	This Small Town	News—London	By Kath. Norris
10:15—Vic and Sade	Hank Lawson	Hits and Bits	Myrt and Marge
10:30—Mary Marlin	Ellen Randolph	Keep Fit	Stepmother
10:45—Science	Guiding Light	Choir Loft	Wom. of Courage
11:00—Pin Money	The Man I Married	Tuneful Topics	Mary L. Taylor
11:15— " "	Against the Storm	News; Music	Martha Webster
11:30— " "	Road of Life	Gov't Girl	Big Sister
11:45— " "	David Harum	News—London	Aunt Jenny
12:00— " "	News	Conservation	Kate Smith
12:15— " "	The Citadel	News—Compton	Girl Marries
12:30—National	Fireside Singers	Luncheon Music	Helen Trent
12:45— Farm and	Devotions	To Be Announced	Our Gal Sunday
1:00— Home Hour	Mile o' Dimes	Navy	Life Beautiful
1:15—Bookends	Tony Wons	Band	Woman in White
1:30—News	The Clipper	Tony Wakeman	Right to Happ.
1:45—Mile o' Dimes	News	" "	Road of Life
2:00—Originalities	Church Hymns	" "	Dr. Malone
2:15—Travel Cook	Grimm's Daughter	" "	Joyce Jordan
2:30—Marine	Valiant Lady	" "	Fletcher Wiley
2:45— Band	Light of the World	" "	Home of the Brave
3:00—Di'ce Orphans	Mary Marlin	News—Compton	Mary M. McBride
3:15—Ann'nda Story	Ma Perkins	Tony Wakeman	Song Treasury
3:30—Johns Wife	Pepper Young	" "	News; Studio 3
3:45—Just Plain Bill	Vic and Sade	" "	Elinor Lee
4:00—Mother o' M.	Backstage Wife	" "	Portia Faces Life
4:15—News	Stella Dallas	" "	We, the Abbotts
4:30—Mile 'o Dimes	Lorenzo Jones	" "	Hilltop House
4:45—Edgar Guest.	Widow Brown	Johnson Family	Kate Hopkins
5:00—It's Five	Girl Alone	News—Compton	The Goldbergs
5:15— o'Clock	Lone Journey	Jimmy Allen	The O'Neills
5:30—Bud Barton	Jack Armstrong	Cocktail Capers	D. Fairbanks, Jr.
5:45—Tom Mix	Life Beautiful	Capt. Midnight	Baines
6:00—News; Sports	News	Sports Resume	News; E. C. Hill
6:15—Shadow Music	Streamliner	Campus Notes	Arch McDonald
6:30— " "	Baukhage	News—Compton	News—Sullivan
6:45—Low. Thomas	Streamliner	Modern Melodies	The World Today
7:00—Easy Aces	Fred Waring	Fulton Lewis, Jr.	Amos 'n' Andy
7:15—Mr. Keen	Air Newsroom	To Be Announced	Lanny Ross
7:30—Quiz of	Cugat's Orchestra	Confidentially	Vox Pop
7:45— Two Cities	With Yvette	Syncopation	" "
8:00—Pot of	Coffee Time	Wythe Williams	Ask-It
8:15— Gold	" "	Cantor Shapiro	Basket
8:30—Tommy Dor-	The Aldrich	Nat'l Catholic	City
8:45— sey's Orch.	Family	Radio Hour	Desk; News
9:00—Rochester	Kraft	Gabriel Heatter	Major Bowes'
9:15— Orchestra	Music Hall	News	Amateurs
9:30—News; The	Variety	Wallenstein's	" " "
9:45— Town	Hour	Sinfonietta	" " "
10:00— Meeting of	Rudy Vallee	Profit and Loss	Glenn Miller
10:15— the Air	" "	News; Duchin's O.	Music With't End
10:30—Headlines	Dr. Robert M.	News	News
10:45—Martin's Orch.	Hutchins	Chicago	Music for Moderns
11:00—News	News	Symphony	Master
11:15—Music	Night Club	Rep. R. Secrest	Works of Music
11:30— You	Tony Pastor's	Freddie Martin's	Guy Lombardo's
11:45— Desire	Orchestra	Orchestra	Orchestra

250W—WINX—1310KC

6:00—Wake Up With WINX
6:15—Newscast
6:20—Wake Up With WINX
9:00—News; Sincerely
9:20—Music and Life
10:00—News; Music and Life
10:30—His Majesty the Baby
10:45—Army Band
11:00—News; Lost, Strayed
11:15—Wake Up and Live
11:30—Traffic Court
11:45—Movie Man
12:00—News; Musical
12:30—Make a Wish
12:45—This Rhythmic Age
1:00—News; Matinee
1:30—Program Resume
1:35—Tonic Tunes
1:45—Melody Ramblings
2:00—News; By Request
2:30—Impromptu Favorites
2:45—Pacific Paradise
3:00—News; School of Music
3:30—It's Fun to Learn
4:00—News; Varieties.
4:05—By Request
5:00—Jam for Supper
5:05—Fed. Gov't. Employes
5:30—Keys to Happiness
5:45—News
6:00—Name the Band
6:15—Shirley Povich
6:30—Dinner Music
6:45—Capital Motoring
7:00—News; What Speed
7:15—Richard Eaton
7:30—Symphony Concert
8:30—Britain Speaks
8:45—Wings Over Washington
9:00—News.
9:15—Quinchords
9:30—Collegiate Notes.
10:00—Between Headlines
10:15—Wrestling Matches
10:30—Program Resume
11:00—News; Dream Time
11:30—News From London
11:35—Dream Time
12:00—News Minecap

Daily Cross Word Puzzle

ACROSS

1 Filaments of flax
5 Flout
10 The military service
14 Fever
15 Eyelashes
16 Gain
17 Newt
19 State of Taj Mahal
20 Feign
21 A smith
23 Disliked
25 Sentence
26 French helmet of 15th century
29 Textile fabric
31 Nautical position
34 Ruminant
35 The black art
37 Astern
38 Blacksmith's tool
39 Hush up
40 Flippant style of writing
42 Hindu convent
43 Boy Scout unit
44 Spring: Bib.
45 Exchanges
46 Linen cloth of Spain
48 Drive
50 Pungently
53 Brazilian tree yielding rubber
57 Ditch
58 Purificatory ceremony
60 Ever
61 Bitter compound
62 Immediately
63 Low islands
64 Consequently
65 Ball

DOWN.

1 Fastening
2 Seaweed gelatin
3 Govern
4 Dressed hide
5 Measer
6 Household drudge
7 Musty
8 Something over which one has control
9 Unit of electric capacity
10 Zebrawood of East Indies
11 Of an infantry unit
12 Horse
13 Round timber
18 Flesh
22 Gads
24 Harangue
26 Conform
27 Attribute
28 Government by the mother
30 Omen
32 Severe
33 Parables
35 Plate shaped like ship
36 Be bound
38 Two-footed animal
41 A collection
42 Conjugal
45 Rail
47 Mahometan deity
49 Roofing tin
50 In a frenzy
51 Ice cream container
52 Christmas time
54 Babylonian goddess of the deep
55 Fine
56 English queen
59 Native

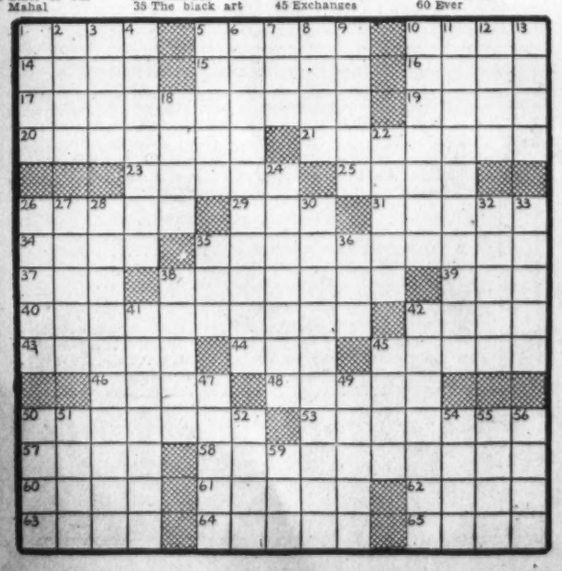

YESTERDAY'S ANSWER.

Grin and Bear It

By Lichty

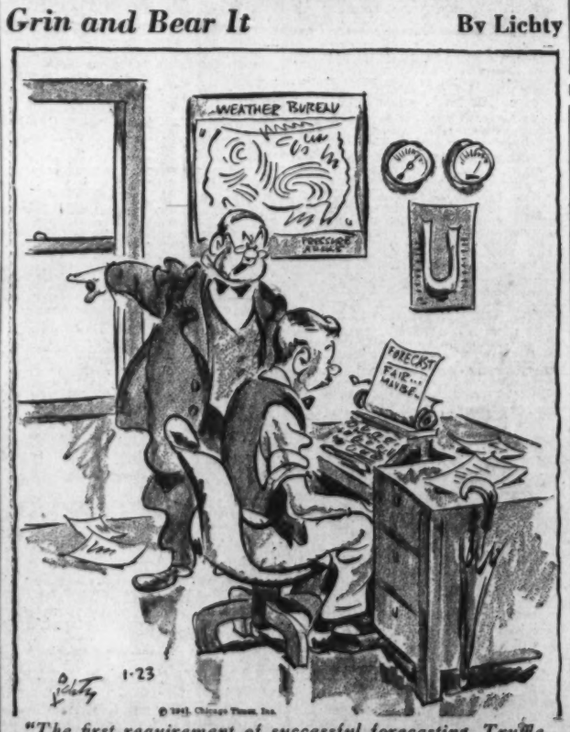

"The first requirement of successful forecasting, Truffie, is to look out the winow first!"

Listen!

with Glynn

The entire Naval Academy at Annapolis is going to be behind Parks Johnson and Wally Butterworth tonight when they present their "Vox Pop" broadcast over WJSV and the Columbia network at 7:30.

The "Vox Poppers" are broadcasting before approximately 4,000 persons in the gigantic Academy armory in what's believed to be the first commercial broadcast ever made from there. The entire regiment of 2,600 midshipmen will be present, along with officers and members of the faculty and their wives and a goodly representation of townspeople from Annapolis.

Among the speakers before the microphone are to be Regimental Commander Lewis Larson and two of the Academy's most prominent athletes, Richard Foster, captain of the 1940 football team and Joe Hunt, one of the leading college tennis players of the country.

Features of the program will be the sound of the Middies' famous cheer and selections played by the regimental band.

The "Vox Pop" boys have pioneered in bringing their radio audience shows that are different. Examples include their broadcast from the floor of the New York Stock Exchange a year ago and their visit to Uncle Sam's merchant marine training station at New London, Conn., last July 4, which started their series of programs from U. S. defense posts.

TODAY in Washington

Births

John and Ruth Bluett, boy.
Joseph and Florida Booker, girl.
Lewis and Frances Bowers, girl.
Ferdinand and Marion Brickwedde, girl.
Everett and Thelma Ford, boy.
Bernard and Ruth Craiton, girl.
Marston and Mary Greenlun, girl.
Oliver and Alene Cross, boy.
Alvin and Mary Jackson, girl.
Kenneth and Josephine Koch, girl.
Joseph and Mary Lethco, girl.
Reuben and Sylviane Moore, girl.
Robert and Helen Muenzer, girl.
James and Margaret Myers, boy.
John and Agnes Preziotti, boy.
Harry and Elizabeth Shepherd, girl.
David and Bessie Sines, boy.
Jack and Lila Torregrossa, girl.
Herman and Ida Belden, girl.
Edward and Bernice Boone, girl.
George and Margie Branch, boy.
Norvell and Juanita Brown, girl.
Jack and Cinchona Brown, girl.
George and Margaret Chambers, boy.
Roscoe and Dorothy Chambers, girl.
Haywood and Lillian Donerson, girl.
Frederick and Gladys Douglas, girl.
Oscar and Georgiana Garner, boy.
George and Hattie Gross, girl.
Nathaniel and Christine Harison, girl.
Robert and Isabelle Ikard, boy.
Charles and Theresa Kelley, girl.
Harrel and Anita Kyler, boy.
Charles and Catherine Lee, boy.
William and Susan Mills, girl.
Wilson and Manessan Moore, girl.
William and Frances McCray, boy.
William and America Nelson, girl.
Bernard and Mabel Ray, girl.
Preston and Addie Rose, boy.
Russell and Sarah Sandidge, girl.
Andrew and Laura Simmons, boy.
Ruby and Mary Swann, girl.
Herman and Marion Williams, boy.
Chester and Catherine Woodward, boy.

Deaths

Amney E. Thompson, 95, 842 Madison st. nw.
Annie Symanoska, 85, 701 D st. ne.
Ann R. Raun, 85, 1300 Clifton st. nw.
Friedrich von Strensch, 83, 2140 Wyoming ave. nw.
Bertha Coblenzer, 81, 1020 Columbia rd. nw.
Charles Meisger, 81, 2025 Eye st. nw.
Caroline Lichtenfels, 78, 520 Tennessee ave. ne.
Jessie E. Schafhirt, 75, 4218 47th st. nw.
Francis A. Kendrick, 74, Vet. Adm. Hosp.
Robert Shipple, 72, Gallinger Hospl.
Ella Lacy, 69, Garfield Hospl.
Charles C. Caperton, 57, Doctors' Hospl.
John B. O'Donell, 55, 2158 Florida ave.
Lynford J. Haynes, 54, 427 10th st. nw.
Margaret Kehoe, 53, Providence Hospl.
Fernand Petit, 53, Mount Alto Hospl.
John Kuhns, 51, Providence Hospl.
Morton J. Tighe, 46, Walter Reed Hospl.
Rixey J. Embrey, 44, Walter Reed Hospl.
Spencer W. Sahlberg, 43, Emergency Hospl.
Thomas O. Marmaduke, 42, Georgetown Hospl.
Stephen J. Ruccin, 17, Walter Reed Hospl.
Clement Ferguson, 73, Gallinger Hospl.
Louis Wood, 59, 158 W st. se.
Edward Barnes, 56, Gallinger Hospl.
George Reynolds, 53, Casualty Hospl.
Helen Nickens, 37, Gallinger Hospl.

Marriage Licenses, Rockville

Ralph Linwood Purcell, 21, and Elizabeth Mae Ragland, 21, both of Washington.
Henry P. Ruff, 31, Burnt Mills, Md., and Helen L. Sumner, 28, Washington.
Kenneth M. Quann, 29, and Beulah N. Robertson, 29, both of Alexandria, Va.
Morris W. Hicks, 21, Alexandria, Va., and Lola E. Little, 20, Washington.
Edward C. Tefft, 46, Washington, and Gertrude V. Harris, 35, Philadelphia, Pa.
Emmett H. Taylor, 23, and Corrine B. Sallers, 20, both of Washington.

Ship and Clipper Movements

At New York

Arrived Yesterday

Antigua, from Havana.
Seminole, from Jacksonville.
Veragua, from Cartagena.

Arrive Today

America, from Port au Prince.
Atlantida, from La Ceiba.
George Washington, from Norfolk.
Kungsholm, from West Indies cruise.

Arrive Tomorrow

Evangeline, from Nassau.
Robert E. Lee, from Norfolk.
Santa Rosa, from LaGuayra.
Shawnee, from Miami.

Sailing Today

A steamer, for Capetown.

Sailing Tomorrow

Robin Gray, for Capetown.

Atlantic Clipper

At New York

Arrive Friday

Atlantic Clipper, from Lisbon, at LaGuardia Field, 1:43 p. m.

Departed Yesterday

Yankee Clipper, from LaGuardia Field, for Bermuda, 8:30 a. m.

Departing Tuesday

Dixie Clipper, from LaGuardia Field, for Bermuda, 8:30 a. m.

Pacific Clipper

At San Francisco

Arrive Today

American Clipper, from Auckland, at San Francisco.

Departed Yesterday

Philippine Clipper, from San Francisco, for Honolulu.

Departing Saturday

California Clipper, from San Francisco, for Honolulu.

Departing Tuesday

American Clipper, from San Francisco, for Honolulu.

Transfers

ARMY

Smith, Brig. Gen. Walter D., Arlington, Va., to Wash., D. C.
Reynolds, Chap. (Lt. Col.) Oscar W., Fort Mason, Calif., to Fort MacArthur, Calif.
Chalker, Chap. (Capt.) John F., Hawaiian Dept., to Fort Rosecrans, Calif.
Brown, Maj. William L., Iowa City, Iowa, to Omaha, Nebr.
Kraft, 1st Lt. Robert M., Indianapolis, Ind., to West Point, N. Y.
Goodrum, War. Off. Jack T., Watertown, Mass., to Proving Ground, Ill.

Infantry

McKinney, Lt. Col. Carl F., Manhattan, Kans., to Fort Huachuca, Ariz.
Abrams, Lt. Col. George E., Augusta, Ga., to Fort Huachuca, Ariz.
Hunnicutt, Lt. Col. Lee V., Uniontown, Pa., to Fort Huachuca, Ariz.
Boulware, Maj. Marcus B., Beaumont, Tex., to Fort Huachuca, Ariz.
Eley, Lt. Col. William S., Greenville, S. C., to Fort Knox, Ky.
Hutchin, Lt. Col. Claire E., Lexington, Ky., to Fort Knox, Ky.
Wells, Lt. Col. Walter H., Louisville, Ky., to Fort Knox, Ky.
Baxter, Lt. Col. John H., Minneapolis, Minn., to Fort Knox, Ky.
McGraw, Lt. Col. LeRoy E., Fargo, N. Dak., to Fort Knox, Ky.
Wood, Col. Oliver S., Wash., D. C., to Fort Meade, Md.
McNeill, Lt. Col. Norman, Baltimore, Md., to Fort Meade, Md.
Murphy, Maj. Leonard R., Brooklyn, N. Y., to Fort Benning, Ga.
Evans, Capt. Richard W. C., jr., Fort Custer, Mich., to Fort Benning, Ga.
Truman, Capt. Louis W., Fort Benning, Ga., to Hawaiian Dept.
James, 1st Lt. Newton E., Fort Benning, Ga., to Fort Devens, Mass.
Maunce, 1st Lt. Kenneth L., Fort Houston, Tex., to Hawaiian Dept.
Cassidy, 1st Lt. Patrick F., Fort Lewis, Wash., to Fort Benning, Ga.
Allen, 2d Lt. Ollie J., Fort Jackson, S. C., to Fort Benning, Ga.
Childers, 2d Lt. Donald T., Fort Lewis, Wash., to Philippine Dept.

Infantry Reserve

Hastings, 1st Lt. Dean E., Oak Park, Ill., to Baltimore, Md.
Riley, 1st Lt. John E., Charleston, S. C., to Baltimore, Md.
Moore, 1st Lt. Frank M., Chicago, Ill., to Dayton, Ohio.
Fleming, 1st Lt. John D., St. Petersburg, Fla., to Orlando, Fla.
Brown, 1st Lt. Robert S., Milledgeville, Ga., to Tampa, Fla.

Field Artillery

Dickinson, Col. Oliver A., Wash., D. C., to Fort Knox, Ky.
Rhett, Lt. Col. Alston P., Nashville, Tenn., to Fort Knox, Ky.
Craig, Lt. Col. David W., Louisville, Ky., to Fort Knox, Ky.
Nash, Lt. Col. John, Pikesville, Md., to Fort Meade, Md.
Fleming, Lt. Col. Percy C., to be retired.
Klepinger, Maj. Walter J., Fort Benning, Ga., to Hawaiian Dept.
Hill, Capt. Francis, Nacimiento, Calif., from Hawaiian Dept.
Ellsworth, Capt. Robert A., Fort Lewis, Wash., to Hawaiian Dept.

Field Artillery Reserve

Salm, Capt. Warren E., Salt Lake City, Utah, to Fort Lewis, Wash.
Thomas, 2d Lt. Fred A., jr., High Point, N. C., to Dayton, Ohio.
Scott, 2d Lt. Roland B., Oxnard, Calif., to Moffett Field, Calif.

Medical Corps

Starkes, Lt. Col. Carlton C., Pittsburgh, Pa., to Lancaster, Pa.
McCormick, Lt. Col. John J., Denver, Colo., to Fort Meade, Md.
Giles, 1st Lt. Robert W., Fort Riley, Kans., to Philippine Dept.
Beneson, 1st Lt. Abram S., New York, N. Y., to Hawaiian Dept.
Goodwin, 1st Lt. Franklin H., Wash., D. C., to Camp Lee, Va.

Medical Reserve

Gray, Lt. Col. Augustus C., duty at Wash., D. C.
Mackay, Capt. William C., Chillicothe, Ohio, to Hot Springs National Park, Ark.
Switzer, 1st Lt. Ralph E., Hayden, Colo., to Fort Douglas, Utah.
Zuckerman, 1st Lt. Sidney N., San Francisco, Calif., to duty.
Whitaker, 1st Lt. Lawson S., Wash., D. C., to Denver, Colo.
Potkonski, 1st Lt. Leopold A., Philadelphia, Pa., to Wash., D. C.

Coast Artillery

Ensland, Maj. John M., orders revoked.
Hincke, Capt. John L., orders revoked.
Taylor, Capt. Edgar O., Fort Story, Va., to Hollyridge, N. C.
Russey, Lt. Col. John W., Fort Hancock, N. J., to Hollyridge, N. C.
Yost, Capt. Joseph S., Fort Monroe, Va., to Hollyridge, N. C.
Vincent, Capt. Russell, Fort Lewis, Wash., to Presidio of San Francisco, Calif.
Brusher, Capt. Harold A., orders amended.

Signal Corps

Elward, Capt. Nye K., Fort Custer, Mich., to Fort Meade, Md.
Back, Maj. George L., duty at Fort Monmouth, N. J.
Foote, Capt. Willis B., Fort Monmouth, N. J., to Langley Field, Va.

Signal Reserve

Meyer, 1st Lt. Otto, Westerville, Ohio, to Wash., D. C.
Pyne, 2d Lt. Thomas Z., duty at New York, N. Y.

Quartermaster Corps

Foy, Lt. Col. Levis W., Wash., D. C., to Camp Lee, Va.
Petterson, Capt. Peder G., Westover Field, Mass., to Wash., D. C.
Witt, Capt. Edward A., Fort Ord, Calif., to Fort Lewis, Wash.
Streck, 1st Lt. Edwin P., Richards Field, Kans., to Wash., D. C.

Quartermaster Reserve

Stewart, Capt. Harold A., Pleasant Ridge, Mich., to Wash., D. C.
Pike, 2d Lt. Joseph M., duty at Chicago, Ill.
Hirsina, 2d Lt. Hubert M., Louisville, Ky., to Columbus, Ohio.

Ordnance Dept.

Niblo, Maj. Urban, Metuchen, N. J., to Fort Bragg, N. C.
Judson, Capt. Robert R., Fort Bragg, N. C., to Metuchen, N. J.
Hillyer, Capt. Justin D., duty at Ravenna, Ohio.

Ordnance Reserve

Pfromm, Capt. George L., Annandale, N. Y., to New York, N. Y.
Hapgood, Capt. Thomas L., Agawam, Mass., to Springfield, Mass.
Huff, Capt. Ernest R., Batavia, N. Y., to Aberdeen, Md.
Copperider, 1st Lt. Harold M., Pontiac, Mich., to Detroit, Mich.
Tinsley, 1st Lt. William P., Yorktown, Va., to Langley Field, Va.
Rhody, 2d Lt. Arthur R., Pittsfield, Mass., to Dover, N. J.
Keeler, 2d Lt. Harry L., Highland Park, Mich., to Wash., D. C.

Judge Advocate General's Dept.

Dorbandt, Capt. James C., Fort Bliss, Tex., to Wash., D. C.

Judge Advocate General's Dept. Reserve

Seman, Maj. Herman J., Philadelphia, Pa., to Wash., D. C.

Chemical Warfare Service Reserve

Erickson, 1st Lt. Carl P., Arlington, Va., to Wash., D. C.
Orowell, 2d Lt. Donald C., Lincoln, Calif., to San Francisco, Calif.

Corps of Engineers

Woodbury, Maj. Henry J., orders revoked.
Shield, Capt. John E., Los Angeles, Calif., to Hawaiian Dept.
Stoshitch, 1st Lt. Savo M., orders revoked.
Koster, 2d Lt. Max M., Fort Ord, Calif., to Fort Snelling, Minn.
Mavrico, 2d Lt. Alex G., Fort McIntosh, Tex., to Hawaiian Dept.

Engineers Reserve

Boyer, Lt. Col. Clarence L., duty at Wash., D. C.
Michel, 2d Lt. Michael H., duty at New Orleans, La.

Cavalry Reserve

Bell, Capt. Charles E., jr., Tifton, Ga., to Fort Robinson, Nebr.

Air Reserve

Snyder, Maj. Herman J., Houston, Tex., to duty, Ellington Field.

Chaplain Reserve

Jennings, Capt. Frederick C., Portland, Oreg., to Fort Lewis, Wash.
Stevens, Capt. Daniel W., Corvallis, Oreg., to Fort Lewis, Wash.
Towle, 1st Lt. George, duty at Fort Leavenworth, Kans.

NAVY

COMMANDER
Harold S. Klein, det. Bu. Ships, Navy Dept.; to CO U. S. S. Yukon.

LIEUTENANT COMMANDER
Allen R. Joyce, det. Nav. Engineering Experiment Sta., Annapolis, Md., prior to Feb. 16; to c/o U. S. S. Grenadier and in command when comm.

LIEUTENANT (Junior Grade)
Grover S. Higginbotham, det. Staff, Cdr. Transports, Patrol Force, in Jan.; to U. S. S. Texas.

ENSIGN
Jacob J. Vandergrift, jr., det. U. S. S. Barry in Dec.; to instr. Subm. Base, New London, Conn.

Medical Corps

LIEUTENANT COMMANDER
Theophilus F. Weinert, det. Nav. Hosp., Portsmouth, Va., Feb. 3; to Nav. Trng. Sta., Norfolk, Va.

Supply Corps

LIEUTENANT
Frederick O. Vaughan, det. Subsistence Research Lab., Quartermaster Depot, Chicago, Ill., in Jan.; to c/o U. S. S. Cubahama and on bd. when comm.

Warrant Officers

CHIEF BOATSWAIN
Earl W. Brown, det. Nav. Powder Factory, Indianhead, Md., in Feb.; to c/o U. S. S. Washington and on bd. when comm.

CHIEF ELECTRICIAN
William C. Louderback, det. Navy Yd., Portsmouth, N. H., about Feb. 20; to c/o U. S. S. Washington and on bd. when comm.

CHIEF PAY CLERK
Thomas A. Grigsby, det. 9th Nav. Dist. in Feb.; to c/o U. S. S. North Carolina and on bd. when comm.

Reserve Officers

LIEUTENANTS
Jack Gordon Dodd, CEC-V(S), det. Bu. Y. & D., Navy Dept., about Jan. 30; to temp. duty with Res Off. in Chg. Contracts NOy-4080 & NOy-4162, Frederick Snare Corp., New York, N. Y.
Robert Hughes, E-V(S), det. Off. of Inspr. of Nav. Mat'l., Munhall, Pa.; to Asst. Supver. of Shipbldg., Drave Corp., Neville Island, Pittsburgh, Pa.

ENSIGNS
Walter H. Jones, SC-O, det. NRAB, Miami, Fla.; to Nav. Air Sta., Miami, Fla.
Barratt M. Wells, D-V(G), det. Nav. Trng. Sta., San Diego, Calif., about Dec. 31; to U. S. S. Elliot.

Nurses

Ruth Brinkley Alexander, to Nav. Hosp., Portsmouth, Va.
Burdette M. Blaska, Res. Nurse, to Nav. Hosp., Great Lakes, Ill.
Violet Burgess, to Nav. Hosp., Washington, D. C.
Hazel L. Essary, Res. Nurse, to Nav. Hosp., Chelsea, Mass.
Mary J. Grande, to Nav. Hosp., Washington, D. C.
Geraldine Ardele Rogers, Res. Nurse, to Nav. Hosp., Puget Sound, Wash.
Katherine Salter, Res. Nurse, to Nav. Hosp., Portsmouth, Va.
Laura M. Sanderson, Res. Nurse, to Nav. Hosp., Puget Sound, Wash.
Virginia Saucier, Res. Nurse, to Nav. Hosp., Portsmouth, Va.
Amelia E. Sullivan, Res. Nurse, to Nav. Hosp., San Diego, Calif.
Mary M. Wilson, Res. Nurse, to Nav. Hosp., San Diego, Calif.

Deaths

ENSIGN
Elworth Wilson Beswick, U. S. N., Ret., died October 25, 1940, at Los Angeles, Calif.

CHIEF MACHINIST
William Henry Francis Terrio, U. S. N., Ret., died Jan. 9, 1941.

What's Going on and Where

Luncheons

Federal Bar Association, Senor Dr. Lopez-Herrata, Guatemalan Legation, "Present Day Inter-American Economic and Cultural Relations," Harrington Hotel, 12:30 p. m.
Junior Board of Commerce, Hotel Annapolis, 12:30 p. m.
Washington Casualty Surety Managers, Ambassador Hotel, 12:30 p. m.
National Elevator Mfr. Industry, Inc., Willard Hotel, 12 noon.
Cosmopolitan Club, Carlton Hotel, 12:30 p. m.

Dinners

Women's Benefit Association, Willard Hotel, 7 p. m.
Banquet—Cabinet Dinner for President Roosevelt, Carlton Hotel, 8:30 p. m.
Buffet Supper and Meeting—Washington Real Estate Board, Wardman Park Hotel, 8 p. m.
Arkansas Avenue Community Association, Roosevelt High School, 7 p. m.

Meetings

Curley Club, Continental Hotel, 8:15 p. m.
Oldsmobile Service Managers, Ambassador Hotel, 8 p. m.
Fort Davis Citizens Association, 1500 Thirty-fifth Street Southeast, 8 p. m.
District of Columbia Pharmaceutical Association, Dr. J. M. Lemon, technologist, Fish and Wild Life Service, Department of Interior, "Nutritive Value of Fishery Products and Their Manufacture," showing film "Reaping Harvest of Our Waters," Corcoran Hall, George Washington University, 8 p. m.
Audubon Society — Forty-fifth annual meeting, 1701 K Street Northwest, 8 p. m.
Federation of Business Men's Association, Traffic Safety to be discussed, Continental Hotel, 8:30 p. m.

Pageant

Women's Benefit Association, Willard Hotel, 9 p. m.

Concert

Students' Concert by the National Symphony Orchestra, McKinley High School, 2:30 p. m.

Dance

Women's Benefit Association, Willard Hotel, 10:30 p. m.

Convention

Council of State Governments, Mayflower Hotel.

Films and Lecture

"London Can Take It" and "Christmas Under Fire," with Quentin Reynolds, Collier's Magazine War Correspondent speaking of his experiences, Constitution Hall, 8:30 p. m.

Concert

SOLDIERS' HOME BAND ORCHESTRA
Stanley Hall, 8:30 p. m.

"The Swedish Wedding March" ..... Soederman
Overture, "Benvenuto Cellini" (Request) Cellini
Entr'Acte—
"La Guitare" ..... Moszkowsky
"Grandfather's Clock" (Perpetuo Mobile) ..... Felix
Potpourri, "Songs From Italy" ..... Lanzey
Popular numbers—
"Chant of the Jungles" ..... Brown
"Chloe-E" ..... Moret
Valse de Concert, "Valse Brillante" Chopin
Finale, "Sons of Uncle Sam" ..... McCoy
"The Star-Spangled Banner"

Contract Bridge

Are you adept at avoiding unpleasant post mortems? Here is a bidding situation which may catch you napping; neither side is vulnerable and you hold these cards:

♠ J 3
♡ K J 5
◇ K Q 4 2
♣ Q J 7 3

The bidding:

You	South	West	North
Pass	Pass	1 ♠	Pass
?			

What do you bid?

The expert who presented this question says you should bid two diamonds, rather than two no trump. If your partner has a legitimate opening, he will bid again and you can then show your strength. If he has opened light, third-hand, it would be unwise to push him into two or more no trump, a contract for which he may be unprepared. Offer leeway to partner whenever it doesn't risk anything.

TERRY AND THE PIRATES — Yip, Yip, Kip! — BY MILTON CANIFF

MARY WORTH'S FAMILY — BY DALE ALLEN

DONALD DUCK — Always Lady-Like — BY WALT DISNEY

MICKEY FINN — A Demonstration! — BY LANK LEONARD

DIXIE DUGAN — Here's Looking at You! — BY J. P. McEVOY AND H. J. STRIEBEL

DON WINSLOW OF THE NAVY — The Dietician — BY FRANK MARTINEK

BIG CHIEF WAHOO — BY SAUNDERS AND WOGGON

KING OF THE ROYAL MOUNTED — See "King of the Royal Mounted" as a movie serial, Saturdays, at Arlington Theater, Virginia

Sen. Bilbo, 'a Pig for Trouble,' Would Like D. C. Chairmanship

But 'Loves to Work,' He Says as Reynolds Shows Reluctance

Abe Murdock, of Utah, a mild-mannered man with kindly wishes for the District and its citizens, is the innocent cause of all the confusion in the Senate District Committee.

Murdock, then a Representative, defeated Senator King, veteran chairman of the Senate District Committee, in the Utah primaries last September, and succeeded to King's seat but not his committee posts.

Four senior members of the District committee promptly declined the job that King was about to vacate. The fifth ranking member of the committee, Senator Reynolds (Democrat), of North Carolina, was reported ready to take the chairmanship, but now isn't quite sure.

"I Do Love to Work"

Next below Reynolds on the committee is Senator Bilbo (Democrat), of Mississippi, who said yesterday he will take the job if his North Carolina colleague declines it.

"I'm a pig for trouble and I do love to work," Bilbo added. He said, however, that he expects Reynolds to become chairman.

Three of the four Senators who outrank Reynolds on the District Committee would have been forced to resign other chairmanships to accept the District job. An unwritten Senate rule prevents any man from heading two standing committees.

Senator Glass, of Virginia, ranking majority member of the committee, heads the powerful Appropriations Committee. Senator Tydings (Democrat), of Maryland, is chairman of the Committee on Territories and Insular Affairs. Senator Bankhead (Democrat), of Alabama, is chairman of the Irrigation and Reclamation Committee.

Bankhead said yesterday that he "just couldn't find the time to do justice of the District Committee chairmanship and still serve the people who sent me here."

Bankhead Too Busy

"We hardly have time to breathe," he said. "I can't remember a time when the pressure on Senators was heavier—even in the depths of the depression."

Citing his numerous committee assignments and the demands of the "present national emergency," Bankhead said, "I think I could satisfy any fair-minded person who spent a day with me that I ought not to undertake the District chairmanship."

Next in line to Bankhead on the District Committee is Senator McCarran (Democrat), of Nevada, the only member senior to Reynolds who is not already a committee chairman. McCarran announced after King's defeat that he would not consider the District job.

"I have given my time and services to the committee to the best of my ability, but I wouldn't take the chairmanship," he said yesterday. "I don't say that because I look on the chairmanship of the District Committee as anything less than a great honor. I think it is. But I just don't feel I have time to assume the high responsibilities that go with the job."

McCarran added that, continuing as a committee member, he will oppose legalization of horse racing in the District, which has been urged by Reynolds for years.

"Some of the burdens" on the District Committee chairman could be lightened, McCarran suggested, if the committee hired a full-time secretary and clerk. The secretary "should be well paid and well qualified in civic management," he said.

Senator Bilbo, declaring that "any man should come to the chairmanship of a Senate committee with an open mind," said he was not going to "give out any statement on suffrage or horse-racing."

"The chairman should be sort of a judge," he said, "and not come into office with a lot of fixed convictions."

"As a potential chairman of the Senate District Committee," he concluded, "my only statement is that I am for God and my country."

SENATOR MURDOCK

260th Artillery Ready to Leave Baton Rouge

Special Dispatch to The Post

Baton Rouge, La., Jan. 22.—The 260th Coast Artillery regiment of Washington, D. C., was prepared tonight to say farewell to Baton Rouge and head westward on the second half of its journey to El Paso, Tex.

Arriving here Tuesday afternoon from Biloxi, Miss., the convoy will embark tomorrow for Lake Charles, La., 145 miles away. While here, it has been quartered in the R. O. T. C. drill hall and the girls' gymnasium on the Louisiana University campus. Students of the university are on vacation between semesters. Mechanics spent the morning checking truck engines and tires.

A concert was staged by the regimental band on the steps of the 62-story State Capitol Building here. During the recital four giant searchlights were placed in operation close by as were two of the 3-inch anti-aircraft guns. The convoy is scheduled to arrive in El Paso Wednesday.

Democrats to Dine To Dear Old Party

Democratic Party leaders agreed yesterday on details of a drive to raise $750,000, through belated Jackson Day banquets on March 29, to pay off a party deficit of more than $400,000, and keep the organization going for another year or more.

As in former years, the Washington dinner will cost $100 a plate, in New York City $50, and in other States $25. The dinners were postponed this year because of the Inauguration. They usually are held early in January.

President Roosevelt is expected to address the Washington banquet.

Murray Protests Census Proposal

C. I. O. President Philip Murray yesterday protested against a proposal by John D. Biggers, of the Office of Production Management, for a census of defense production facilities to be made by the National Association of Manufacturers.

His protest was contained in identical letters to Knudsen and Sidney Hillman, defense labor commissioner. He said "the real facts obviously can be determined only by the effective participation of labor in such a survey and in the allocation of orders to available production facilities of the Nation."

2 From Training School Get 3 Years

Lewisburg, Pa., Jan. 22 (AP).—Two youths who pleaded guilty to stealing an automobile in Prince Georges County, Md., Saturday, after escaping from the National Training School for Boys at Washington, D. C., were sentenced in Federal Court today to three years each in El Rino, Oklahoma Federal Reformatory.

Judge Albert Johnson said he was sending them to Oklahoma so they would be near their homes.

The youths told the judge they ran away because one of them had been denied permission to see his ailing mother. They escaped from the training school by lowering themselves from their rooms by means of blankets.

Daily Worker, Banned in Britain, Still Appears

London, Jan. -The banned Communist Daily Worker appeared today despite the posting of Scotland Yard detectives in the paper's office here.

A single sheet of mimeographed paper, headed "Daily Worker, No. 3431," was handed in at the British Press Association building. One side carried an editorial, the other a story of the police raid on the office where the Daily Workers and the Week, a weekly news letter of leftist tendencies, are printed.

So-Called 'High Brows' May Have Low Brows

Bigger and broader skulls, lower cheekbones and darker hair distinguish the American intellectual, according to findings of a special study announced yesterday by the Smithsonian Institution.

Dr. Ales Hrdlicka, the institution's curator of physical anthropology, made an intensive investigation of physical characteristics of 150 members of the National Academy of Sciences, one of the world's outstanding intellectual groups.

He found that, in comparison with the population at large:

Not only do their skulls run larger, but there is "considerable evidence" that the scholars' craniums also are thinner, providing more room for the brain inside.

The brainy scholar, as personified by the academy members, is strong of physique as well as intellect, contrary to popular notions that the smartest people are the weakest physically.

The ratio of high to low brows among the 150 scholars was about the same as among outsiders, a fact which, Dr. Hrdlicka believes, disposes of the old "high brow" belief.

One member of the academy showed a skull typical of the Aurignacian man, who lived in Europe 25,000 years ago. For such a cephalic index to be seen today is rare but not without precedent.

With dark-to-black hair predominating among the scholars, Dr. Hrdlicka noted the marked absence of redheads and the scarcity of blonds. Yet he did not conclude that dark hair and mental ability necessarily go together, explaining tactfully that there is a possibility red-haired persons may excel in fields which do not make them eligible for membership in the academy.

ART MATERIALS
MUTH
710 13TH
NAT. 6386

EXCESSIVE DRINKING is a disease
The Greenhill Institute is the only private institution in Washington devoted exclusively to the treatment and correction of
ALCOHOLISM
Write or Call for Free Booklet
Greenhill Institute
3145 16th St. N.W.
Phone Day or Night—CO. 4794
Controlled, Operated and Supervised by Licensed Physicians

Apartments are rented quickly with Post Classified Ads. Just phone National 4200 and tell Post readers about your offer.

The White Collar Girl Asks for Chic on a Budget

THAT'S WHY THOUSANDS OF WASHINGTON BUSINESS WOMEN DEMAND RED CROSS SHOES

If you've seen Ginger Rogers in Kitty Foyle at R.K.O. Keith's you'll realize how smart the young business woman is. She works from 9 to 5, meets her best beau for dinner and dancing . . . and strives to look like a fashion-plate on a modest budget. That's America's White Collar Girl, for you. She can't afford to gamble on clothes. She's got to keep fresh as a daisy. No wonder she "lives in" RED CROSS shoes . . . favorites from coast-to-coast. She likes the way their soft supple leathers "give" with her every step. She likes the way their special last supports her arch. She likes their bright, young styles that make her feet look small and slim. And, last but not least, she likes their modest price that keeps her budget intact.

Women's Shoes—Main Floor—The Hecht Co.

RED CROSS SHOES

SOLD IN WASHINGTON EXCLUSIVELY AT THE HECHT CO.

6.50

THE HECHT CO.
F STREET AT 7th NATIONAL 5100

YOU'LL ENJOY THE STORY OF KITTY FOYLE AS ADAPTED FROM CHRISTOPHER MORLEY'S GREAT BOOK BY RKO RADIO PICTURES NOW IN ITS 4th WEEK AT RKO KEITH'S.

ALL HANDS ON DECK . . .

REVLON'S NEW "MIDDY COLLAR" MANICURE KIT

1.00

Lovely hands are clear sailing when you've a stunning kit like this . . . it looks just like a sailor's collar! Best of all, it contains REVLON ADHERON . . . a new type of base which preserves your manicure; REVLON OILY REMOVER, which has a non-acid reaction on nails, and REVLON SCARLET SLIPPER, a wonderfully long-wearing enamel that keeps you always well-groomed. Choice of twelve smart shades.

Toiletries . . . The Hecht Co. . . . Main Floor

THE HECHT CO.
F STREET AT 7th NATIONAL 5100